O.,

DOCKRELL LIMITED,
HOUSE & ESTATE AGENTS,
AUCTIONEERS.
VALUERS,
38-39 SOUTH GT. GEORGE'S ST.

Gentleman's Residence and 30 acres of Prime Land—TO BE SOLD, WITH POSSESSION, at reduced price; excellent House, without basement; only 7 miles from Dublin, and close to good golf links. Lease for ever. Apply to Dockrell Limited, South Great George's street.

County Meath—150 Acres—GENTLEMAN'S RESIDENCE and PRIME FARM OF FINISHING LAND to be Sold on very moderate terms, with Possession; land of first quality; fine hunting district; house has 4 reception and 7 bedrooms, hot bath, central heating, 2 gate lodges, walled-in garden, stabling. Held in Fee Farm, subject to moderate rent. Apply to Dockrell Limited, South Great George's street.

Coolock—An exceptionally attractive House and Grounds to be Sold; lease (6 ACRES) 50 years; rent £95; 4 reception, 4 bedrooms, maids' rooms; hot bath; up to date sanitation, stabling, greenhouse, gate lodge, 3 paddocks; immediate possession the entire property in excellent order. Apply to Dockrell Limited, Agents, Dublin.

Ailesbury Road—A very fine RESIDENCE FOR SALE with possession; splendidly built; 4 reception, 5 bedrooms, 2 maids' rooms; garden, tennis ground, electric light, etc. Apply to Dockrell Limited, South Great George's street.

Clonskeagh—FREE OF RENT FOR EVER. Attractive, well-built, semi-detached, with possession; hall, 4 reception and cloakroom, 4 good bedrooms, with gas fires, servant's room, hot bath, 2 w.c.'s, large garden, stabling, electric light, etc. Apply to Dockrell Limited, South Great George's street.

DOCKRELL LIMITED,
HOUSE AGENTS,
38 & 39 STH. GT. GEORGE'S ST.

SCOTCH FIR.

WHAT Offers for a quantity of Scotch Fir (110,000) Plants, about 1½ to 2ft. high? Apply to Major E. C. HAMILTON, Estate Office, Castlewellan, Co. Down.

FOR SALE, NORTH KILDARE, GENTLEMAN'S RESIDENCE, 3 reception, 4 bed, 2 servants' rooms; modern sanitation; excellent stabling; centre hunting district; 60 Acres prime Grass Land; Immediate possession. Particulars on application.—"Z 177, Residence," this office.

WANTED, KILDARE, CARLOW, MEATH, or adjoining counties, to PURCHASE, a compact FARM, 100/200 Acres.—ARTHUR JONES and SON, Auctioneers, Greystones.

SEASIDE AND COUNTRY CONTINUED.

PAYING Guest received Rectory, Queen's Co., gentlewoman (C.I.); reduced terms helpful person.—"Z 110, Guest," this office. D

TYRONE Lady offers superior country Home to lady of limited means for 12/- weekly and light duties.—"Z 149, Home," this office.

WELL Furnished Flat, splendid situation, first class cooking, attendance.—17 Mellifont avenue, Kingstown.

ENGLAND, SCOTLAND, WALES.

TO Let, Furnished House, containing three entertaining and five bedrooms, situated at Halkyn, Flintshire, N. Wales, and commanding fine views of the Estuaries of the Dee and Mersey and the Welsh Hills; very bracing; garage for small car. Apply J. L. Francis, Halkyn, Holywell. D

FOR HOTELS AND BOARDING HOUSES SEE PAGE 4.

MONEY, PARTNERSHIPS, ETC.

HINTS to Investors are given by the Conductor of the Financial Column in the "Weekly Irish Times." On Sale To-day. Price Twopence.

PRIVATE Gentleman Lends Money at very reasonable terms.—Q 460, this office.

PARTNERSHIP Wanted in Motor Garage; or would Join Mechanic opening Garage; repairs a speciality.—Q 545, this office. E

WILL a Protestant Christian assist two others to open up a Lucrative Business by advancing additional capital at interest; an interview will be welcomed. Write (in confidence) Q 557, this office. F

DENTISTRY.

DENTIST—MacDonnell attends daily, 10 to 7; Saturdays, 10 to 1.—67 Grafton st. (over Woolworth's Stores).

MESSRS. F. and A. Nicholson, late of Mr. MacDonnell's, Dental Surgery, 41 Henry st. (corner of Moore st.), Dublin.

PAINLESS American Dentistry—Mr. Henry J. Bradley supplies Gold Medal Artificial Teeth, guaranteed for durability, comfort, and natural appearance; extraction of stumps unnecessary; sets from 21/-; personal attendance from 10 to 7 daily. Established 1880. Only address, 73 Harcourt st. A

MISCELLANEOUS.

TO-DAY'S SPECIAL BARGAINS.

50 AFTERNOON and EVENING GOWNS, various styles, all this season's goods. Marked down to clear quickly. Great Bargains.

BLACK LEATHERETTE SHOPPING BAGS, with metal frame. Usually 4/6. Clearing 1/6 each.

ALL-WOOL SCARVES, 2½ yds. long. Clearing 7/11. Worth double.

100 DOZEN PRINTED TEA CLOTHS, various designs, 36" square. Only 2/6 each. To-day's value, 3/11.

220 DAMASK SUPPER CLOTHS, 42" x 45". Clearing to-day at 4/11 each.

CHILDREN'S FLEECE-LINED KNICKERS. Navy only. Special value, 5/11.

20 DOZEN BOYS' KNITTED JERSEYS, various colours. Some clearing at half-price. Prices from 7/11.

Also a few BOYS' SERGE CORDUROY KNICKERS at Special Reductions.

250 KNITTED WOOLLEN TAMS, Trimmed Contrasting Shades. Various designs. Special price, 3/11. Worth 5/11.

ROBERT & CO., LTD.,
GRAFTON STREET, DUBLIN.

AT Shapley's, Baby Linen Specialists—Ladies invited write Catalogues Baby Linen. Accouchement, Nursery Requisites.—Nassau street, Lower Camden street, Dublin.

AT 7 Upper Liffey st.—Toys, Dolls, Cutlery, Enamelled Ware Pictures, other Lots; Wholesale, cheap. E

ANTISEPTIC Electrolysis Removes Hair permanently without mark. Consultations free.—Miss Read, Certified Specialist, Second Floor, 4 Dawson st. Hours 10-5.

AN Eventful Week—A full record of the week's happenings in Ireland will be found in the "Weekly Irish Times." On Sale To-day. Price Twopence.

GENTS' Old Velour and Felt Hats Cleaned and Reshaped equal to new.—Elbery, Hat Specialist, 18a Harcourt road, Dublin. 'Phone, 3551. T

HINTS to Investors are given by the Conductor of the Financial Column in the "Weekly Irish Times." On Sale To-day. Price Twopence. F

LADIES are offered a large number of Cash Prizes for Useful Recipes. See the special announcement in the "Weekly Irish Times." On sale to-day, price twopence. 8 29

McKENZIE'S—For Mangles, Wringers, Washing Machines, Vacuum Washers, Wash Boards. 26 9

McKENZIE'S—For Hurricane Lanterns, Cart Lamps, Gig Lamps, Table Lamps. 26 9

McKENZIE'S—For Beeche's Rabbit Traps, Snares, Snare Wire, Trappers' Spades. 26 9

McKENZIE'S—For Horse Clippers, hand and power, Dandy Brushes, Chamois, Leathers, etc. 26 9

McKENZIE'S—For Bedsteads, Children's Cots, Hair and Fibre Mattresses, Spring Mattresses.—Thos. McKenzie and Sons, Ltd., Great Brunswick st. 26 9

MATRIMONY—Lady, some means, Protestant, desires acquaintance of companionable Gentleman, 40 to 50, comfortable position, view to above; strictest secrecy.—Q 171, this office.

SINN Fein Rebellion Handbook, 1917 Issue, compiled by "Weekly Irish Times," now on Sale, price One Shilling and Sixpence, by post 4d. extra. T

SIX Guineas offered to the writers of three letters. See the special announcement in the "Weekly Irish Times." On sale To-Day, price twopence. 8 29

THE Winter's Modes are discussed in a special article by Molly Bawn in the "Weekly Irish Times." On Sale To-day. Price Twopence. F

"MASTICON"
MAKES LEAKY ROOFS
PERMANENTLY WATERPROOF

MASTICON is a plastic compound made from Asbestos and plastic gums and is about the consistency of putty.

MASTICON is very easily applied by any handy man, with an ordinary trowel; applied ⅛ of an inch thick, 1lb. of Masticon covers nearly 2 sq. feet.

MASTICON instantly and permanently repairs any defective roof, whether corrugated iron, zinc, slate, felt, asphalte, concrete or otherwise.

MASTICON is ready mixed, does not require heating and never hardens in the package.

DOCKRELL
SONS and CO., LIMITED.
Sth. Gt. George's St., Dublin.
Tel. No. 3530 (controls 5 lines and private exchange).

TERMS OF SUBSCRIPTION TO THE IRISH TIMES.
Payable in Advance.
(From 1st September, 1920.)
Morning and Evening Edition.

	Home and Foreign.
Yearly	£3 18 0
Half-Yearly	1 19 0
Quarterly	0 19 6
Monthly	0 6 6

WEEKLY IRISH TIMES.

	Home and Foreign. s. d.
Yearly	13 0
Half-Yearly	6 6
Quarterly	3 3

Post Office Orders or Cheques to be made payable to the Irish Times Ltd.

Printed and Published by the Irish Times, Limited, at the Offices, 31 Westmoreland street, in the Parish of St. Mark and City of Dublin.
THURSDAY, NOVEMBER 4, 1920.

SPECIAL EXTRA

The Irish Times.

PRICE TWOPENCE. DUBLIN, FRIDAY, NOVEMBER 5, 1920. VOL. LXII. NO.—19,839

NATIONAL LIBRARY OF IRELAND

LADIES' COSTUMES AND BLOUSES
FRENCH CLEANED. CHARGES MODERATE.
The MOST ELABORATE COSTUME CLEANED WHOLE.
PRESCOTTS' DYE WORKS, DUBLIN.
6 GRAFTON STREET. Telephone No. 2856. (1)

Births, Marriages, and Deaths (which in all cases must be authenticated), 5 lines, 20 words, 2/6; each additional line of 7 words, 8d.

ROLL OF HONOUR.
IN MEMORIAM.

COADE—In loving memory of Lieutenant W. H. Coade, Leinster Regiment, only son of Mr. and Mrs. J. Robertson Coade, who died on November 5th, 1918, of wounds received in action, aged 26 years. "At the going down of the sun and in the morning we will remember them."

GARRAWAY—In loving memory of our nephew, Second Lieutenant Wilfrid Fletcher Garraway, 82nd Punjabis, drowned on duty in Mesopotamia 5th November, 1916, eldest and dearly-loved son of Major and Mrs. Garraway, Belford.—F. and A. Garraway.
"I thank my God upon every remembrance of him."
"Trod the flowery April blithely for a while;
Took his fill of music, joy of thought, and seeing;
Came and stayed, and went, nor ever ceased to smile."

HACKETT—In loving memory of our dear Willie, died of wounds, in Cambrai, November 5, 1918.—Mother, brother, and sisters.

BIRTHS.

FALVEY—October 27, 1920, at 64 Upper Beechwood av., Ranelagh, to Mr. and Mrs. J. C. Falvey, a son.

GROGAN—October 27, 1920, at Devon Nook, Cheswick, the wife of Major C. W. Grogan, M.C., of a son.

MARRIAGES.

ANDERSON and WILLIAMSON—October 18, 1920, at Ervey Presbyterian Church, by the Rev. S. S. Killen, M.A., assisted by Rev. S. Carson, B.A., George Wood, youngest son of Mr. and Mrs. Anderson, Castle Hill, Knock, to Gertrude, younger daughter of J. G. Williamson, Rathe, Kilmainham Wood, Co. Meath.

CANNON and O'CONNOR—October 19, 1920, at Church of St. John the Baptist, Clontarf, by Rev. T. A. Ronayne, C.C., assisted by Rev. J. Hickey, P.P., and Rev. P. Hayden, C.C., Dominic J. Cannon, M.B., N.U.I., son of the late Cormac Cannon, Glenties, to Ellen (Nellie), elder daughter of John J. O'Connor and Mrs. O'Connor, 27 Haddon rd., Clontarf. No cards.

CAVANAGH and GUEST—October 29, 1920, at St. James's Parish Church, by the Rev. Dr. H. J. Lawlor, T.C.D., assisted by the Rev. J. C. Irwin, B.D., Rector, Adam, third son of Daniel and the late Mrs. Cavanagh, Ballymona House, Shinrone, King's Co., to Rose, eldest daughter of Mr. and Mrs. Allen Guest, 17 Church av., South Circular rd., Dublin.

REYNOLDS and TAAFFE—October 25, 1920, at St. Michael's, Dun Laoghaire, by the Very Rev. Canon Murphy, P.P., assisted by the Rev. Father Downey, President Blackrock College, Leo, fifth son of Hugh Reynolds, Ballinamore, to Eileen, fourth daughter of the late J. G. Taaffe, Agent Bank of Ireland, Charleville, and Mrs. Taaffe, Clarinda Park, East, Dun Laoghaire.

SINGLETON and COOTE—November 3, 1920, at St. Patrick's Cathedral, Armagh, by the Rev. E. Singleton, D.D., assisted by the Rev. Canon Tichbourne, the Rev. T. Bayden Singleton, B.A., son of the Rev. E. Singleton, D.D., and Mrs. Singleton, of Sudbury, Suffolk, to Olive Stephenie, daughter of the late Captain Albert A. E. Coote, and Mrs. Coote, 1 Victoria st., Armagh, and grand-daughter of the late Ven. J. E. Wolfe, Archdeacon of Clogher.

THOMPSON and CASH—October 26, 1920, at King's Norton Church, Birmingham, by the Rev. Canon Price, assisted by Rev. Alfred Thompson, M.A., Sidney Lyle, son of the late Rev. Canon David Thompson, of Glencolumbkille, Co. Donegal, to Jessie, second daughter of the late T. Cash, Esq., and Mrs. Cash, Gladhoime, Northfield, Birmingham.

WILLIS and SINCLAIR—October 27, 1920, at St. Paul's Church, Devonport, N.Z., by the Rev. George Budd, Thomas, third son of Mr. and Mrs. T. Willis, Devonport (late of Dunmurry, Co. Antrim), to Agnes, youngest daughter of the late Robert Sinclair and Mrs. Sinclair, Derriaghy, Co. Antrim. (By cable.)

DEATHS.

BLACK—November 4, 1920, at the Carmelite Monastery, Hampton, Drumcondra, Mother Teresa Malachy (Black), of the Immaculate Heart of Mary, in the 57th year of her religious profession. R.I.P. Office and High Mass to-morrow (Saturday), November 6th, at 11 o'clock.

BRADSHAW—November 3, 1920, at her residence, "Ierne," 31 Ulverton rd., Dalkey, Co. Dublin, Annie Louisa Bradshaw, widow of the late Benjamin Bradshaw, Esquire. Funeral Service at Christ Church, Kingstown, to-morrow (Saturday), the 6th inst., at 9.50 o'clock a.m., and thence to Mount Jerome.

BUTLER—November 4, 1920, at her residence, Clevedon, Garville rd., Rathgar, Margaret, widow of the late Patrick George Butler, 58 Kenilworth square. R.I.P. Funeral (private) to-morrow (Saturday) morning, after 9 o'clock Mass, from the Church of the Three Patrons, Rathgar.

DAWSON—November 3, 1920, from effects of shell-shock, William Seymour Dawson, eldest son of the late William Dawson, Chapelizod. "Thy will be done." Funeral from Richmond Asylum to-morrow (Saturday) morning, at 10 o'clock, for Chapelizod Churchyard.

DUNPHY—November 3, 1920, at her residence, Mount Sion, Kilkenny, suddenly, Henrietta, widow of the late Edward Dunphy. Funeral to-morrow (Saturday), 10 o'clock.

EYRE—August 26, 1920, at Takapuna, Auckland, New Zealand, Ricard Dudley, second son of the late Rev. Canon Richard Booth Eyre, M.A., Rector of Eyrecourt and Portumna, Co. Galway.

GALVIN—November 4, 1920, at her residence, Daphne Cottage, Strahart, Mrs. A. Galvin. Funeral to-morrow (Saturday), 1 p.m.

MONTGOMERY—November 3, 1920, at his residence, Dublin st., Longford, Robert Montgomery, beloved husband of Annie Montgomery. "Thy will be done." Funeral to-day (Friday), 2 p.m.

MOORE—November 3, 1920, at Railing Row, Beaumaris, Charlotte Wilhelmina, younger daughter of the late Charles Moore, Easterlands, Somersetshire, and the late Mrs. St. George Moore, The Gwanda, Shankill. Funeral arrangements later.

O'CARROLL—November 4, 1920, at the Richmond Hospital, Dublin, Louis, aged 10 years, third son of Louis Ely O'Carroll, The Laien, Peter place, Dublin. Funeral private.

PASLEY—November 3, 1920, at Monkstown Hospital, Joseph Richard Pasley, late Royal Hospital, Donnybrook. Deeply regretted by his sorrowing children. "Peace, perfect peace." Funeral to-day (Friday), 8.45, from Hospital.

SEAMAN—November 4, 1920, Robert Palmer (Roy), eldest beloved child of John and Beeta Seaman, Arva rd. Station, Co. Cavan. Funeral from Adelaide Hospital to-morrow (Saturday) morning.

YELVERTON—November 3, 1920, at Whitland Abbey, Henrietta Maria, youngest daughter of late Hon. William Henry Yelverton, M.P., D.L. Funeral, leaving Abbey at 2 p.m., Monday next, for St. Mary's, Whitland. Friends please accept this (the only) intimation.

ACKNOWLEDGMENTS.

Mr. and Mrs. W. J. Calvert and family desire to return their sincere thanks to all those from whom they received messages and tokens of sympathy in their recent sad bereavement, and trust this will be accepted by all.

The family of the late Mrs. H. L. Stewart desire to thank all friends who sympathised with them in their recent bereavement, and hope they will accept this as an acknowledgment of all letters and telegrams.

IN MEMORIAM.

LAWLER—In loving memory of Patrick Lawler, 42 Hollybank rd., who died 5th November, 1912. Inserted by his sorrowing widow, sons, and daughter.

LONG—In loving memory of our darling mother, Margaret Lucy Long, who entered into rest 5th November, 1910.
To fall asleep is not to die,
To dwell with Christ is better life.
Inserted by her loving son and daughter.

ANNOUNCEMENTS received late for insertion in this Column will be found on Page 4.

'Phone—276. NICHOLS' 'Phone—276.
FUNERAL AND CARRIAGE ESTABLISHMENT
Lombard street (Westland row). Coffins, Hearses, and Every Requisite. Economy and Punctuality.

FUNERAL REQUISITES OF EVERY DESCRIPTION.
WALLER,
49 and 50 DENZILLE STREET (Merrion square).
SALOON MOTOR HEARSE. Private Mortuary.
'Phone 131. Wires—"Undertaker, Dublin."

FARRELL'S,
Funeral and Carriage Establishment,
66 MARLBOROUGH STREET.
Telephone—711.

MILLER & CO., BRAY.
MOTOR FUNERALS SUPPLIED.
Telegrams—Collier, Bray.
Telephone—116 Bray.

MONEY Lent by Post, from £30 to £5,000, on Note of Hand alone, without security, to ladies or gentlemen; strictly private. No charge whatever if Loan is not granted. Apply SECRETARY, the City and County Private Finance Co., Ltd., 12 South Leinster street, Dublin.

CASH ADVANCED.
POST-DATED CHEQUES AND BILLS DISCOUNTED.
STRICTEST PRIVACY GUARANTEED.
THE COMMERCIAL AND GENERAL FINANCE CO., LTD.,
WESTMORELAND STREET, DUBLIN.
Telephone 1869.
Telegrams—"Commercial, Dublin, 1869."

LOANS BY POST.
A PRIVATE GENTLEMAN
arranges Advances by Post. Bank notes sent by registered post to all parts of Great Britain. Strictest privacy assured. Write V. MALGARIN, 45 Tindall street, Scarborough, Yorkshire. Enclose addressed envelope.

MISCELLANEOUS.

TO CLOSE AN EXECUTORS' ACCOUNT.

PROPOSALS will be received, on or before the 16th day of November, 1920, by the undernamed Solicitors, for the purchase of 1,802 FULLY-PAID SHARES of £3 15/- EACH IN THE MOUNTJOY BREWERY, LIMITED, RUSSELL STREET, DUBLIN, and 1,695 FULLY-PAID SHARES of £1 5/- EACH IN W. L. RYAN AND COMPANY, LIMITED, 36 and 37 LOWER ORMOND QUAY, DUBLIN.

The Executors do not bind themselves to accept the highest or any offer.

FREDERICK CROSKERRY and SON, Solicitors for the Executors, 30 Lower Ormond quay, Dublin.

A COLLISION occurred at about 12.45 p.m., 16th October, near TOLKA BRIDGE, Drumcondra, between a Military Motor Lorry and a Motor Cycle.
Will any persons who witnessed this accident kindly communicate with the PROVIDENT ACCIDENT AND GUARANTEE CO., LTD., 4 St. Andrew street, Dublin?

DUBLIN HOSPITALS' FETE.—Result of Drawing Water Colour Picture—Won by (Ticket 289) W. F. Ryan, Esq., 15 Larkfield rd., Richmond, Surrey.

£250 BUYS a Profitable Business, capable of extension; owner no time to look after it.—Q 416, this office.

LOANS on Reversions, Life Interests, Jointures, Ground Rents. Advances also granted, repayable over term of years, and secured by sureties with Life Assurance.—DAVID DRIMMIE and SONS, Eagle, Star and British Dominions Insurance Co., Ltd., 27 Nassau street, Dublin. 'Phone—Dublin, 461. Belfast: 9 Donegall square, South. 'Phone—3369.

KOKOTEE. Nourishing and Sustaining.

FURNITURE AUCTIONS CONDUCTED—James H. North and Co., Auctioneers, Grafton st. Established 1829.

WHY PAY MORE? The Cheapest and Best Luncheon in Dublin, three course, 2/6.—RED BANK RESTAURANT CO., D'Olier street.

CAFE CAIRO, 59 GRAFTON STREET, DUBLIN.
Orchestra Daily, 12.30-10.30.

CEDAR TUBS AND CHURNS
JOHN C. PARKES & SONS, LTD.,
COOMBE, DUBLIN.

ELVERY AND CO., LTD.
WE MAKE HORSE-LOIN COVERS.
ELEPHANT HOUSE, DUBLIN, CORK & LONDON.

BROOKS, THOMAS AND CO., LTD., DUBLIN.
CONCRETE REINFORCEMENT.
EXPANDED METAL,
RIB METAL,
B. R. C. FABRIC.

VALUATIONS OF FURNITURE, HOUSE Property, etc., made for Probate and all purposes. James H. North and Co., Valuers, Grafton street.

PAUL.—Of course, it's not a new one. I always get my Frocks Dyed by Dartry Dye Works.

RIOT AND CIVIL COMMOTION INSURANCE.
Including Damage by Military, Police, or Others.

FOR BEST RATES, FREE ADVICE, AND IMMEDIATE COVER.
Apply T. M. O'CALLAGHAN,
'Phone 3196. Insurance Adviser.
Tels.—Square. 23 ST. ANDREW ST., DUBLIN.

INCOME TAX Recovered; Super Tax, Excess Profits, Returns, Accounts.—J. T. WALLACE, Expert, 10 Nassau street, Dublin. 'Phone 931.

GIVE HER A NECKLET OF CIRO PEARLS. Descriptive booklet No. 51 sent post free on request.—Ciro Pearls, Ltd., 39 Old Bond st., W. 1.

"CLINCHER CROSS" Golf Balls—"Unfailing accuracy from tee to final putt."

"ASPILO" (formerly known as Ashmore's Pilocarpine Lotion)—The most powerful Hair-Producing Lotion known, 2/6 and 4/6. From all Chemists, or direct from The International Pharmacy, 21 Dawson street, Dublin.

RENT COLLECTIONS and Management of Property undertaken.—James H. North and Co., 110 Grafton street. Established 1829.

TULLAMORE—The "Irish Times," the "Weekly Irish Times," and the "Irish Field" can be had immediately after the arrival of the trains from Mr. M. F. Gorry, Harbour street.

AN EVENTFUL WEEK—A full record of the Week's Happenings in Ireland will be found in the WEEKLY IRISH TIMES. On Sale To-day, Price Twopence.

POLISHED PLATE GLASS.
Large Consignment Just to hand.
Orders promptly executed in rotation.
DOCKRELL LIMITED, DUBLIN.

MOIRA RESTAURANT, TRINITY STREET (COLLEGE GREEN). Two minutes from Trinity College.
Oysters. Charcoal Grill.
P. NUGENT, Proprietor.

THE WINTER'S MODES are discussed in a Special Article by Molly Bawn in the WEEKLY IRISH TIMES. On Sale To-day, Price Twopence.

PERFECTION OILCOOKERS, latest design.—Thos. Henshaw and Co., Ltd., 3, 4, 5, 6, 12 Christ Church place, Dublin.

INCOME TAX—Claims, Super-Tax, Accounts.—Bourke, late Surveyor of Taxes, 74 Grafton street, Dublin.

INSURANCES.
"RIOT AND CIVIL COMMOTION," ETC.
IMMEDIATE COVER. BEST RATES.
Apply—F. T. RAINSFORD, B.A.,
3 DAWSON STREET, DUBLIN.
'Phone—1290.

MAKE MORE MONEY.—Safety assured for your investments if you consult the Share Market Review. Latest, reliable information respecting Stocks and Shares. Send postcard for free specimen copy to the Publishers (Dept. B), 7 Finsbury square, E.C. 2.

PROFITS IN FOREIGN EXCHANGES.—Advertiser is prepared to give free information and assist those wishing to profit by the present state of Foreign Exchanges. Write "Exchanges," Box 2378, Willings, 125 Strand, London, W.C. 2.

TURF.
BY LOAD OR TON.
DELIVERED CITY AND SUBURBS.
FLOWER & McDONALD.
14 D'OLIER STREET.

ST. PATRICK'S HOSPITAL, DUBLIN.

In addition to the Main Hospital in James's street, the Governors have Branch Establishments at St. Edmundsbury, Lucan, standing in a Demesne of 200 acres, and provided with every facility for the Curative Treatment of Mental Cases.
The Mansion at St. Edmundsbury has been adapted for the Treatment of Ladies, and a Villa specially built to accommodate a limited number of gentlemen.
Urgent Cases can be admitted to the Hospital on application to the Medical Superintendent.
For further particulars, Forms, etc., apply to THE REGISTRAR, St. Patrick's Hospital, James's street, Dublin.

LOANS BY POST,
£20 TO £5,000
—in any part of Ireland and Great Britain—to all respectable persons, on Note of Hand. Loans arranged by post, without interview. No fees charged or beforehand charges.
THE STANDARD PRIVATE FINANCE COMPANY OF IRELAND, LTD.,
15 ANGLESEA ST., DUBLIN.
J. C. WALSHE, Secretary.

LOANS, £10 to £500, promptly, and strictest Privacy Guaranteed, to Farmers, Shopkeepers, Doctors, Ladies, Gentlemen, and all respectable applicants, on simple Promissory Note. Distance no objection. Repayments arranged to suit Borrowers. Reasonable interest. Special quotations for Short Loans. No fee or preliminary expenses unless business actually completed. Apply, personally or by letter, to
DAVID I. COHEN,
25 DRURY STREET, DUBLIN.

£5 TO £500 ADVANCED to FARMERS, TRADERS, PROFESSIONAL GENTLEMEN, in any part of Great Britain and Ireland on Note of Hand, Privacy Guaranteed. Apply, personally or by letter, to
THE MANAGER,
THE COMMERCIAL UNION LOAN AND DISCOUNT CO. (LIMITED),
57 MIDDLE ABBEY STREET, DUBLIN.

THE BEST WEEK-END PAPER FOR DUBLIN People is the "WEEKLY IRISH TIMES." Late Edition on Sale every Saturday morning Price Twopence.

JOHN HUTTON AND SONS, LTD., DUBLIN.
Van and Wagon Department.
Vans, Wagons, Lorries, Drays for all trades. Horse or Motor.

WRITE to Booth Bros., Upper Stephen street, Dublin, for Specifications and dates of delivery of the new Wolseley Models.

DODGE BROTHERS' TOURING CARS and ROADSTERS.
THE DUBLIN MOTOR CO.,
Stephen's Green.

AUTOCARS IRELAND, LTD., authorised Ford Dealers for City and County Dublin, 19 Chatham street (off Grafton street). Immediate delivery of Ford Touring Cars, £240; Vans, £225; Chassis, £180; Sedan, £425; Ton Truck Chassis, £210. All plus carriage, £7.

MOTOR CAR ACCESSORIES.
CRAWFORD, 29-30 Dawson st., Dublin.

IF IT IS A .... FORD
FOR A .... FORD
OR ABOUT A .... FORD
Communicate with the Original Agents in Ireland for the best-known Car in the World. Telephone 3976.
R. W. ARCHER and CO.,
65 LOWER MOUNT STREET, DUBLIN.

MORRIS-Oxford, the Light Car De Luxe. Sole Agents.—G. A. Brittain, Ltd., Hatch st., Dublin.

1920 MOTOR SHOW.
OLYMPIA, WHITE CITY.
Our Representatives will be in attendance at the following Stands, and will be pleased to afford full information to prospective buyers from Ireland:—
Napier, Charron,
Minerva, Charron-Laycock,
De Dion Bouton, Calthorpe,
Buick, Briscoe.

THOMPSON'S MOTOR CAR CO., LTD., Dublin, Belfast, and Cork.

"W. & G." 2-TON TRUCKS are specially suitable for the transport of Country Produce from outlying districts to distributing centres. Write to-day for full particulars to
ASHENHURST, WILLIAMS, and CO., LTD., 12/15 Talbot place, Store street, Dublin.
THE FIRM FOR LORRIES AND TRACTORS.

COUNTRY DRIVES AND WEDDINGS. A1 CLASS MOTOR HIRE.
Telegrams—Wayte, Dublin.
'Phone—2010.
HARRY STREET, OFF GRAFTON STREET.

LUXURIOUS MOTORS FOR HIRE. DAY OR NIGHT. Spick and Span.
Special Terms for Contracts and Doctors.
HERBERT SINCLAIR, 18 Stephen's Green.
'Phone—Dublin 3978. Wires—"Bestocars, Dublin."

DISPLAY OF
IRISH-MADE FURNITURE,
CARPETS, RUGS, &c.,
IN OUR GRAFTON STREET WINDOWS.
ANDERSON, STANFORD, & RIDGEWAY, Ltd.

CARS FOR IMMEDIATE DELIVERY.

G.W.K., 2-Seater	£560
G.W.K., 4-Seater, 4-Cylinder	£400
G.W.K., 2-Seater	£250
G.W.K. COMMERCIAL VAN	£300
ALLDAYS COMMERCIAL VAN	£175
SCRIPPS-BOOTH 3/5-Seater	£550
SCRIPPS-BOOTH COUPE	£435
CITROEN, 2-Seater	£485
HUPMOBILE, 4-Seater	£475
DODGE, 2-Seater	£460
OGSTON, 2-Seater	£300
PERRY, 2-Seater	£420

GRAFTON MOTOR CO.,
43 GRAFTON ST., DUBLIN.

WOODEN BEDSTEADS.
SPECIAL DISPLAY OF SUPERIOR MAHOGANY AND OAK BEDSTEADS.
See Windows.
PIM BROS., LTD.,
EXCHEQUER ST., DUBLIN.

NOW PROCEEDING.
MY
GREAT ANNUAL
10-DAY
WOLSEY HOSIERY EXHIBITION.
AN IMMENSE STOCK
BEING CLEARED AT
LOWEST CASH PRICES.
A POSTCARD BRINGS YOU CIRCULAR.
GEORGE GRANDY,
STEPHEN'S GREEN.
CORNER DAWSON STREET.

HINTS TO INVESTORS are given by the Conductor of the Financial Column in the WEEKLY IRISH TIMES. On Sale To-day, Price Twopence.

THE PATRIOTIC ASSURANCE COMPANY, LTD.
FOR
FIRE, ACCIDENT, WORKMEN'S COMPENSATION AND BURGLARY.
CAPITAL FULLY PAID £100,000
Registered and Head Office:
9 COLLEGE GREEN, DUBLIN.
Directors:—
JOHN MOONEY, C.V.O., D.L., Chairman.
Sir THOMAS HENRY GRATTAN ESMONDE, Bart.
LAURENCE W. MARTIN, Esq.
PHILIP H. GRIERSON, Esq.
JOHN SINCLAIR, Esq. (Belfast).
Low Rates of Premium and Prompt and Liberal Settlement of Claims.
THE POSITION OF THE COMPANY IS AMPLY SECURED INDEPENDENT OF CAPITAL.
Proposal Forms and all information on application to Company's Agents; or to
STUART C. SMITH, Manager and Secretary.

HAVE YOU REALISED
The Value of well WASHED and nicely-finished LINEN? Our Customers have; just you try.
DUNLOP'S LAUNDRY,
MOUNT BROWN, DUBLIN.
Telephone—4334 and 4335.

HOTELS AND RESTAURANTS.

ROYAL MARINE HOTEL, KINGSTOWN.
"THE BEST HOTEL IN CO. DUBLIN."
Electric Light Throughout. French Cuisine. Golf. Bathing. Garage.
Wire—"Comfort." 'Phone (3 lines)—180.

GREYSTONES.
THE GRAND HOTEL.
(Climate Milder than Bournemouth.)
IDEAL WINTER RESORT.
Magnificent New Lounge. Enlarged Ballroom. Excellent Cuisine and Wines.
Hotel Motor for convenience of Guests.
Special Terms for Residential Visitors.
Telephone—No. 11 Greystones.

GREYSTONES.
GOLF HOTEL
(PRIVATE).
EN PENSION RATES FOR WINTER RESIDENCE ON APPLICATION.
GARAGE.
'Phone 52, Greystones.

BLACKPOOL — IMPERIAL HYDROPATHIC HOTEL, Claremont Park—300 rooms; Turkish, Russian, and Salt Water Plunge Baths; Garage. Telephone 291. Telegrams—"Imperial." Tariff apply Manager.

IRELAND'S BEST FOOD
is undoubtedly
RED H AND
BABY FLAKE
OATMEAL
Old and young alike prefer it for purity and perfect flavour.
B32

GREY. BLUE. BLACK.
CHOICE OF COLOURS.
THE CAR THAT HAS COVERED
100 M.P.G.
OVERLAND 4.
AGENTS:
ROBERT CALLOW & SONS
WESTLAND ROW, DUBLIN.

CLAREMONT HOTEL, HOWTH.
IDEALLY SITUATED, STANDING ON ITS OWN GROUNDS, FACING IRELAND'S EYE.
CONVENIENT TO TRAM AND TRAIN.
FRESH AND SALT BATHS (H. & C.).
ELECTRIC LIGHT THROUGHOUT.
TERMS MODERATE.
FOR PARTICULARS APPLY MANAGER.
TELEPHONE—HOWTH 12.

SHIPPING.

BRITISH & IRISH STEAM PACKET CO., LTD.

Owing to Coal Strike Sailings have been restricted for conveyance of Foodstuffs under Government instructions.

Sailings from 27 Sir John Rogerson's quay.
LONDON (DIRECT).
SATURDAY, NOVEMBER 6th, 1 p.m.

BRITISH AND IRISH AND TEDCASTLE LINES.
LIVERPOOL.
Passenger, Cargo, and Live Stock Sailings from 3 SIR JOHN ROGERSON'S QUAY.
FRIDAY, 5th Nov. .... No sailing.
SATURDAY, 6th Nov. .... 2 p.m.

MANCHESTER.
WEEKLY CARGO SERVICE.
Goods and Passengers carried subject to Conditions specified in the Company's Sailing Bills.

For further particulars apply to
BRITISH AND IRISH STEAM PACKET CO., LTD.,
27 SIR JOHN ROGERSON'S QUAY, DUBLIN.
Tel. 3092. Telegrams—"Ladyships."

IRELAND AND SCOTLAND.
IMPORTANT NOTICE.
The Public are respectfully informed that the cross-Channel Services of the undernoted Companies are now resumed, with the exception of the Belfast and Ardrossan Services, which will be resumed on Monday, 8th November.
G. & J. BURNS, LTD.
NORTH WALL.
LAIRD LINE, LTD.
NORTH WALL.

COAL STRIKE.
DUBLIN AND HEYSHAM STEAMERS.
The public are desired to note that the Steamer Services between Dublin and Heysham are entirely Suspended owing to the Coal Strike.
LAIRD LINE, LTD.

ELLERMAN'S
CITY AND HALL LINES
AUTUMN SERVICE OF FAST PASSENGER STEAMERS
LIVERPOOL TO
EGYPT AND INDIA.

Steamer.	Tons.	Sailing.	Destination.
†City of London	9,000	Nov. 5	Bombay & Karachi
*‡Prinz Friedrich Wilhelm	17,500	Nov. 10	Bombay
City of Poona	7,485	Nov. 11	Colombo & Calcutta
City of Karachi	5,573	Nov. 19	Bombay & Karachi
City of Lahore	6,948	Nov. 27	Bombay & Karachi
City of Cairo	7,882	Dec. 7	Colombo & Calcutta
City of Calcutta	7,636	Dec. 21	Bombay
City of Manchester	6,551	Dec. 22	Colombo & Calcutta

*Special Government Steamer, Ellerman Lines, Ltd., acting as Agents only.
†Passengers embark East Float, Birkenhead, 3 p.m.
‡Passengers embark Prince's Landing Stage 1 p.m. Special Train from Euston 10 a.m.
All Sailings subject to alteration or cancellation without notice.
Outside Deck Cabins with electric fans, Marconi Wireless. First and Second Saloon.
APPLY TO:—Hall Line, Ltd., 9-11 Fenchurch avenue, E.C. 3; Montgomerie and Workman, Ltd., 36 Gracechurch street, E.C. 3; Ellerman's City Line Agency or Hall Line, Ltd., 32 Water street, Liverpool; or to Geo. Smith and Sons, Glasgow.

AMERICAN LINE.
ONLY CABIN and Third Class Passengers carried.
SOUTHAMPTON—CHERBOURG—NEW YORK
U.S. Mail Steamers.
FURTHER SAILINGS ANNOUNCED LATER.
LIVERPOOL to PHILADELPHIA,
Calling at Queenstown.
Haverford, FRIDAY, November 12.
Apply to American Line, Southampton and Liverpool; Martin McNulty, Ballina; T. Cook and Son, 118 Grafton st.; S. G. Corbett, 18 Lower Ormond quay; A. W. Hewitt, 15 D'Olier st., Dublin; J. Scott and Co., Cork and Queenstown; Thos. Cook and Son, 27 Royal avenue, Belfast.

AUSTRALIA, via THE CAPE. P. & O. Branch Service
ONE CLASS ONLY.
£21 and upwards to CAPE TOWN,
£40 and upwards to AUSTRALIA.
BENALLA .... Nov. 6 | BELTANA .... Dec. 2
COMMONWEALTH .... Nov. 18 | BORDA .... Dec. 16
Provisional dates only, subject to alteration.
For particulars apply to the Manager, P. and O. Branch Service, 32 Lime street, London, E.C. 3; or to Thomas Cook and Son, 118 Grafton street; A. W. Hewett, 15 D'Olier street; and S. Graham Corbett, 18 Lower Ormond quay, Dublin.

REVISED
SCALE OF CHARGES FOR SMALL (PREPAID) ADVERTISEMENTS.
For each insertion of 12 words or under, 1/-.
Every succeeding word, Three Half-pence.

A Discount of 10 per cent. will be allowed when a series of twelve or more insertions is prepaid. Unless prepayment is made before advertisement appears this discount will not be allowed.
Box office address counts as three words if replies are to be called for; or, when they are to be sent by post, as four words. All seeking employment will be allowed Four insertions for the price of three.
Advertisements not prepaid are charged at a minimum of 3/- per insertion.
Publication of these advertisements is not guaranteed on any particular day.
N.B.—GREAT CARE IS TAKEN THAT ADVERTISEMENTS IN ALL PARTS OF THIS PAPER APPEAR CORRECTLY, BUT NO LIABILITY IS UNDERTAKEN FOR ANY ERROR IN OR OMISSION OF ANY ADVERTISEMENT, AND THE PROPRIETORS RESERVE THE RIGHT TO OMIT OR ALTER ANY ADVERTISEMENT, NO MATTER WHERE OR BY WHOM ACCEPTED. (25/10/'20.)
IRISH TIMES, LTD.,
WESTMORELAND ST., DUBLIN. 'Phone 62.
BRANCH OFFICES.
BELFAST—108 Royal avenue. 'Phone 1787.
CORK—13 Marlborough street. 'Phone 655.
LONDON—59 Fleet st., E.C.4. Central, 4350.

LOST AND FOUND.

FOUND, Friday last, Waterloo road, Irish Terrier; description and advertising costs recover.—14 Elgin road.

LOST, 3rd November, Dolphin Hotel, Lady's Platinum Three Diamond Engagement Ring; finder rewarded. Apply Office, Dolphin Hotel, or Q 512, this office. F

LOST, Wednesday, small Gold Watch and Chain, between Grafton House and Wilton terrace. Reward, 8 Wilton terrace.

LOST, Gent.'s Silver Wristlet Watch, Monday afternoon, vicinity Wicklow, Clarendon and William sts.; finder handsomely rewarded.—Q 605, this office.

LOST on Sunday, 31st, between Christ Church, Leeson Park, and Mount Eden road, new Church Hymnal; finder will be rewarded.—Q 337, this office.

LOST, Bangle, between Parliament st. and Mary st., or on Drumcondra tram from Pillar; reward.—Q 518, this office. B

LOST, Rough Haired Fox Terrier, marked black and white, brown head. Reward if brought to 26 Belgrave square, Monkstown.

LOST, 3rd, Gold Rimmed Spectacles, in case, Terenure tram, between Rathmines and Sackville st., 3 p.m. Reward, 2 Palmerston road, Rathmines.

SITUATIONS VACANT.

ROYAL AIR FORCE.
RECRUITS WANTED.
SKILLED MEN required for following trades:—Carpenters, Clerks, Camera Repairers, Cooks and Butchers, Coppersmiths, Dynamo and Switchboard Attendants, Engine Drivers, Fitters, Hospital Orderlies, Musicians, Painters, Photographers, Power Station Engineers, Sheet Metal Workers, Shoemakers, Storemen, Tailors, Tinsmiths, Wireless Operator Mechanics. Age 18 to 28 civilians, and 18 to 38 ex-Service men.
UNSKILLED RECRUITS also required.
For full particulars call or write:—
OFFICER COMMANDING R.A.F. Recruiting Depot, 194 Great Brunswick street, Dublin; or R.A.F. Recruiting Depot, Grand Central Hotel, Belfast. X

ASSISTANT ENGINEERS required for the PUBLIC WORKS DEPARTMENT of the FEDERATED MALAY STATES, for three years' service, with prospect of permanency. Salary 400 dollars per month, rising by annual increments of 25 dollars per month to 450 dollars per month for the period of the agreement, then rising by annual increments of 25 dollars per month to 600 dollars per month, with prospect of further advancement. (The sterling value of the dollar is at present fixed by the Government at 2/4.) A strictly temporary war bonus of 20 per cent. of salary is at present payable to single men. Candidates, age 23-35, single, must have received a good theoretical training at a University or at an Engineering College recognised by the Institution of Civil Engineers, or have completed articles with Civil Engineers of standing, and passed the A.M.Inst.C.E. Examination, and in addition have had two years' practical experience. One vacancy will be reserved for applicants who, in addition, have had experience in taking borings for the examination of deep foundations. Apply at once (by letter) to the Crown Agents for the Colonies, 4 Millbank, London, S.W.1, quoting M/F.M.S.9855. Candidates must have served in some branch of H.M. Forces during the late war, unless satisfactory reasons for not having done so can be furnished.

ASSISTANT MAINTENANCE ENGINEERS Required for the SIERRA LEONE GOVERNMENT RAILWAY, for two tours each of 12 months' service, with prospect of permanency; salary £600 a year, rising by annual increments of £30 to £720 a year. Free first class passages and single quarters provided. Liberal leave in England on full salary after each tour. Candidates, age 25-40, who have had good experience as Civil Engineers on Railway Maintenance, should apply at once in writing, giving age and full details of experience, to the Crown Agents for the Colonies, 4 Millbank, London, S.W. 1, quoting M/Sierra Leone, 9879. Applicants must have served in some branch of H.M. Forces during the late War, unless satisfactory reasons for not having done so can be furnished.

THE CO. WESTMEATH COMMITTEE OF AGRICULTURE AND TECHNICAL INSTRUCTION require a FORESTER, approved by the Department, to undertake Nursery Work and Replanting of Woodlands. Salary £4 per week, together with locomotion expenses. Qualifications in other respects being equal, a preference will be given to candidates possessing a knowledge of Irish.
Applications, accompanied by copies of testimonials, to be forwarded not later than 17th November to
M. CORCORAN,
Secretary to Committee.
County Buildings, Mullingar. F

ABSOLUTE Security Granted to all Persons in Positions of Trust by The Employers' Liability Assurance Corporation, Ltd.; subscribed capital, £1,000,000. T. N. and N. S. Smith, 43 Dame st., Dublin. T

A SMART Office Assistant, Protestant, Wanted; two or three years' experience desirable. State age, wages, and particulars, to Q 344, this office. E

AN Eventful Week—A full record of the week's happenings in Ireland will be found in the "Weekly Irish Times." On Sale To-day. Price Twopence. F

ASSISTANT Bookkeeper, experienced, trustworthy, under 30; progressive and permanent employment; state salary, send copy of references, age, and all particulars for immediate consideration.—Q 590, this office. A

A PROTESTANT Person Wanted to give some help with invalid and housework; small salary and good home.—Q 695, this office.

ASSISTANT required for Fire Loss Assessor's Office. Reply, giving full particulars, experience, age, etc., Q 683, this office. B

HOTELS AND BOARDING.

AT Kingstown—Pavilion House, 6 Gresham terrace—Board Residence. Telephone—Kingstown, 171. T

AT Ray's, 19 Fitzwilliam place; special winter terms; garage attached. 'Phone 4600. T

KINGSTOWN—Homelea, Clarinda Park, East—Superior Board Residence; excellent cuisine; telephone 115. 13 26

MAYFAIR Hotel, 30 Lower Baggot st., just open. Excellent cuisine. Wedding Parties catered for. 12 25

MARATHON Hotel, Upper Fitzwilliam st., two minutes from tram; electric light. 'Phone, 3444. 12 26

SITUATIONS CONTINUED.

AN Office Assistant Wanted, good writer, good manner and address.—Q 741, this office.

ASSISTANT Secretary to Limited Liability Company Wanted; must know how to keep Private Ledgers and check Accountant's Work; good prospects to reliable man. Apply "Z 259, Secretary," this office. A

BOOT Sales—Wanted, a young Lady who understands her business; Protestant. Apply, giving references and stating lowest salary (outdoor), "Z 90, Saleswoman," this office. F

BOOKKEEPER—Wanted by Inistioge Co-operative Agricultural Society, Co. Kilkenny, turnover £1,200, to take charge, a competent Lady Bookkeeper; R.C.; must satisfy auditor as to qualifications. Applications, with copies of testimonials, stating experience, salary expected, to reach the Manager on or before 11th inst. A

BOOKSTALL—Young Lady Required to take charge of Bookstall at Gorey Railway Station; previous business experience. Apply at Bookstall, bringing references, Saturday, 1 p.m., or by letter to "Bookstalls," care Eason and Son, Dublin.

DEMOBILISED Soldiers and Beginners—Your living guaranteed; start your own Drapery Business; little capital required. Write for catalogue and advice, H. Levaine, Dept. C., 143 Houndsditch, London, E.1. X

DRAPERY—Wanted, for good Southern town, first class Assistant, to take charge of Woollen and Readymade Department. Apply, stating age, religion and salary expected, "Z 165, Assistant," this office. F

DRAPERS' Assistants before accepting positions in Skibbereen should communicate with Cavendish House, Dublin. F

ELECTRICIAN for Power House Wanted by the Ballymote Electric Lighting Co., Ltd., Ballymote, Co. Sligo. Apply, giving particulars of experience, testimonials, salary, etc., on or before 10th inst., to P. E. Durcan, Secretary. E

EXPERIENCED Retail Sales Ledger Clerk Wanted; must be accurate and rapid worker; Drapery experience a recommendation.—Q 205, this office. F

FLOUR Mills require Millwright Joiner. Reply, stating experience and wages required, "Z 93, Joiner," this office.

HINTS to Investors are given by the Conductor of the Financial Column in the "Weekly Irish Times." On Sale To-day. Price Twopence.

HARDWARE—Wanted, a good Man with a thorough knowledge of the general hardware, house furnishing and building requisites. Make application, state salary, and send references to John McElin, Balla. F

LADIES are offered a large number of Cash Prizes for Useful Recipes. See the special announcement in the "Weekly Irish Times." On sale to-day, price twopence. 8 29

MUSIC Salesman required immediately. Copies of references to Q 273, this office. F

MOTHER'S Help or Nurse Wanted for children, no other work, city; Protestant; good home and wages to suitable person.—Q 680, this office. A

NORTH Circular road—Advertisements for this Paper received by Mr. Lonergan, Newsagent and Confectioner, Ye Olde Tolle House, Phoenix Park Gate, North Circular road. X

OUTFITTING—Wanted, a Charge Hand for Gents' Outfitting Department. Apply, stating age, religion, and salary expected, "Z 164, Charge Hand," this office. F

PROTESTANT Girl Wanted, Tobacco, Sweets; state wages expected; Rathmines.—Q 316, this office. E

READYMADES and Outfitting—Smart Junior Salesman required.—J. Correll, Brookvale, Skibbereen. A

SIX Guineas offered to the writers of three letters. See the special announcement in the "Weekly Irish Times." On sale to-day, price twopence. 8 29

STAGE—Wanted immediately, Actors, Amateur or Professional, to act in forthcoming production; training free.—Q 548, this office. A

SALESMAN required in Tool and Machinery Warehouse. Apply, stating experience and salary expected, "Z 244, Salesman," this office. F

THE Winter's Modes are discussed in a special article by Molly Bawn in the "Weekly Irish Times." On Sale To-day. Price Twopence.

WANTED, Copper and Steel Plate Engravers for high class work; good wages; comfortable workshop; permanent situation for experienced men. Apply, with specimens, to Macdonald and Sons, Monument Buildings, London, E.C. 12 29

WANTED, smart Junior Assistant to Grocery and Provision Trade. Apply with reference and full particulars to Stewart's Stores, Athlone. E

WANTED Lady Help; assist four children, pram; good needlewoman; good account; two maids kept; R.C. preferred. Apply Walsh, Ticera, Howth. E

WANTED, Pianist to demonstrate music. Apply F. W. Woolworth and Co., Ltd., 65, 66, 67 Grafton st., Dublin.

WANTED, smart young Lady for Hosiery, Haberdashery; state experience, religion, lowest salary (indoor); enclose copy references.—Tullamore Drapery Co.

WANTED, Useful Help; city; active; good cook; assistance given; aged 45; rising.—Q 428, this office.

WANTED, Warehouseman and Packer; must have good discharges.—The Dairy Engineering Co. of Ireland, Ltd., 21/22 Bachelor's Walk, Dublin. A

WANTED, R.C. Nurse Attendant, old lady; must be first class needlewoman (machinist).—"Z 237, Nurse Attendant," this office. F

WANTED, smart Man to do some carpentry, painting, and general repairs round country house.—"Z 239, Man," this office. F

WANTED, smart Protestant Lad to Learn Ironmongery Business; salary from beginning; state age, references.—Q 732, this office. E

WANTED, Coach Painter; state age, experience, wages expected; constant job to suitable man.—Fee, Longford.

WANTED, Assistant for Valuators' Office; young clerk or works' experience preferred; state full particulars.—Q 684, this office. E

WANTED, Gentleman a few evenings each week to balance weekly books; state religion, terms, and where employed.—"Z 253, Books," this office. B

WANTED, Mother's Help, Dublin suburbs, three children; maid kept.—"Z 254, Help," this office. F

WANTED, Person, Wheel Lady to Church; Rathmines.—R O 662, Irish Times Office, Rathmines. E

WANTED, Useful Help (R.C.); cheerful, active; country town (Queen's); assist all duties; family five, no servant; age, copy references; liberal salary.—"Z 262, Help," this office. F

WANTED, well educated Girl, I.C., 16, Learner (indoor) Postal Telegraph.—"Z 263, Girl," this office. F

WANTED, young Girl for General Office Work. Apply E. Browett and Sons, Ltd., 7 Mary's lane.

REPRESENTATIVES WANTED.

TRAVELLER
Wanted at 1st January, a first class, thoroughly experienced Traveller for the Wholesale Belting Trade, by a large Firm making highest grade Belting, both Leather and Balata; also a Man thoroughly in touch with best Buyers of Leather Travelling Goods. Experienced applicants liberally dealt with. Apply Box No. 169, Irish Times Branch Office, Belfast. E

GENTLEMAN going abroad, wishes to dispose of several good Agencies, with central offices, telephone, furniture, etc.—Q 597, this office.

REPRESENTATIVE, about 30, required by Publishing Firm to undertake the Sale of several Irish Works; liberal terms to approved applicant; state qualifications in full.—Q 669, this office.

TRAVELLERS for South and South-West, Midlands, and North-West, for Earthenware and Glass; commission.—Q 400, this office.

AGENCIES AND SITUATIONS WANTED.

WELL educated, energetic young Man, in business, large provincial town in the West, wishes to hear of profitable Spare Time Employment (Agency or otherwise); could if necessary have whole time assistance of sister (capable business woman); has small shop (vacant) and large stores available if required.—"Z 255, Man," this office.

LEGAL.

EXPERIENCED Managing Clerk Wanted for Solicitor's Office in city.—Q 536, this office. E

LEGAL—Wanted immediately, competent Court Clerk who is conversant with all branches of Town Agency work. Reply, stating experience and salary expected, Q 604, this office. E

WANTED, Shorthand Typist, experienced, for Solicitor's Office in the Midlands. Reply, with copies references, stating salary, to "Z 51, Typist," this office. E

WANTED, by Dublin Solicitors, thoroughly competent Shorthand Typist, experienced in Legal work; state age, references, experience, and salary expected.—Q 688, this office. F

YOUNG Solicitor desires situation as Assistant in Dublin Office.—Q 559, this office. E

YOUNG Solicitor, I.C., seeks post Assistant, Dublin Office.—Q 649, this office. F

MEDICAL.

ASSISTANT, seven years' experience, presently disengaged, seeks engagement; city preferred.—"Z 90, Assistant," this office. E

ASSISTANT, 2½ years since completion of apprenticeship, seeks engagement, city; first class experience, Counter and Dispensing; excellent references; disengaged.—"Z 246, Assistant," this office.

A NURSE Attendant Wanted to mind an invalid lady; must be experienced and recommended. Call at 57 Waterloo road after 3 o'clock to-day or Saturday.

CHEMIST, experienced in Pharmacy management, desires responsible position, city or country; good salary required.—"Z 158, Chemist," this office. A

JUNIOR Assistant open for engagement; strict T.T.; excellent references.—"Z 4920, Assistant," this office.

NURSE, hospital trained, desires engagement, private or institution; experienced; good references.—15 Upper Mountpleasant avenue, Rathmines. E

PHARMACEUTICAL Chemist requires position, full or part time; recently qualified; city preferred.—Q 404, this office. F

TO Chemists—Fittings and Fixtures of Chemist's Shop, including Counter, with compounding department and office; Wall Glass Cases, Stock Bottles, etc. Full particulars, "Z 194, Fittings," this office. F

EMPLOYMENT WANTED.

A PORTER or Packer; well recommended.—Q 249, this office. E

APPRENTICE—Merchant wishes to Apprentice his Son, aged 15 years, just left school, R.C., in a good General Business House, where he will get a really sound business training; Midlands, Louth or Wexford Counties preferred. Reply in confidence, stating terms, "Z 236, Apprentice," this office. B

A YOUNG Man disengaged wishes position as Grocer's Assistant, ten years' experience; can be highly recommended.—R O 666, Irish Times Office, Rathmines.

CARPETS and Rugs repaired; lowest prices.—Q 687, this office. F

CHEF, First Class Hotel, best reference. Wanted jobbing or permanent.—Q 707, this office. B

EMPLOYMENT WANTED CONTINUED

DRESSMAKER, will go daily Lady's House; no objection to light housework; willing and obliging; city.—"Z 210, Dressmaker," this office.

EDUCATED young Lady desires Apprenticeship to Drapery; city preferred; outdoor.—715, Irish Times Office, Baggot st. Bridge. D

EXPERIENCED Shorthand Typist desires Change; highest references; interview.—Q 485, this office. A

EX-V.A.D., young, desires post as Lady Housekeeper or Companion, Dublin or Belfast.—"Z 227, Housekeeper," this office. F

FIRST Class Man wants situation, oil engines, tractors, motors, saws, carpentry; terms.—"Z 142, Man," this office.

GENTLEWOMAN wishes post, Companion Housekeeper, School Matron; can be well recommended.—G 80, Irish Times Office, Kingstown. E

GENTLEWOMAN wishes post, Housekeeper or School Matron; disengaged in December; can be well recommended by present employer.—K 81, Irish Times Office, Kingstown. E

GOOD all round Handy Man; understands all house repairs; capable; has good reference.—Q 191, this office. F

GIRL, 18, expert Shorthand Typist, telephonist, experienced, desires position.—"Z 161, Typist," this office. E

HANDYMAN, good carpenter, wants work.—Q 291, this office. E

HANDYMAN, good all round, expert slating; own tools.—Q 198, this office. E

HARDWARE Assistant, Protestant, 6 years' experience, seeks employment.—Smith, St. Luke's, Coombe.

HOUSEKEEPER, Gentlewoman, Protestant; excellent experience, testimonials, management, cookery, needlework, invalid nursing.—Q 560, this office. E

HOUSEKEEPER, good cook, bread maker, understands all duties housework; has good references; needlewoman.—Q 658, this office.

LADY, with experience of Office work, including Shorthand and Typewriting, desires change; highest references. Apply "Z 70, Typist," this office. F

LADY (Protestant) wishes post as Housekeeper where maid kept; experienced in cooking; recommended; North preferred.—Q 419, this office. F

LADY Bookkeeper, Shorthand, Typist requires position immediately.—Q 598, this office. E

LADY desires position as Housekeeper where maid kept; good references.—"Z 214, Housekeeper," this office. F

RESPECTABLE Girl, 16, R.C., wishes to Learn Grocery and Provisions; willing assist light housework; suburbs or provincial town.—"Z 207, Girl," this office.

SHORTHAND Typist, fully qualified, some experience, desires post.—Q 413, this office. F

SHORTHAND Typist, five years' experience, desires position; insurance preferred.—Q 187, this office. E

SHORTHAND Typist, leaving school, seeks situation; can write shorthand rate of 80 words per minute, typewriting 35 words per minute; highest references.—Q 653, this office.

TYPIST, well recommended, seeks position; Pitman certificate for 110 words.—Q 412, this office. F

WELL educated young Gentleman desires position in city; highest references; some office experience.—Q 332, this office.

WANTED by gentleman farmer's daughter position as Lady Help, accustomed all light housework, plain cooking; home experience; highest references.—"Z 172, Help," this office. F

WAITRESS—Young Lady, R.C., desires training; highly recommended.—"Z 213, Waitress," this office.

WANTED by middleaged Woman, situation as Housekeeper; good cook; small wages; understands buttermaking.—R O 663, Irish Times Office, Rathmines.

YOUNG Lady, Shorthand Typist Clerk, experienced, desires any position of trust.—Q 148, this office. E

YOUNG Lady desires position as Secretary or Shorthand Typist; good experience in large city office; moderate salary.—Q 295, this office. E

YOUNG Lady, disengaged, experience general routine hotel and business house; good reference.—Q 580, this office.

YOUNG Lady wishes position Shorthand Typist, bookkeeping, 2 years' experience.—Q 565, this office. E

YOUNG Man, six years' experience Wholesale Fruit Trade, desires Change; highest references.—"Z 200, Man," this office. E

YOUNG Man desires position in any Office, well educated; highest references; month's trial free.—Q 678, this office. E

EX-SERVICE MEN.

CARPENTER, ex-Service Man, would like Home or other work.—Q 670, this office.

MALES WANTED.

HERD Wanted, I.C.; house, allowances, good wages; Co. Louth; state age, send references.—"Z 247, Herd," this office.

MARRIED Couple Wanted as Butler Valet and Cook, Protestants, country house, England. Apply Mrs. Strickland, Brony-Clos, Llanwrna, Hereford. F

RABBIT Trappers Wanted immediately, estate Meath; 5,000 couples; tackle supplied.—Johnston Cooney, 1 Clare st., Dublin.

STRONG Lad Wanted, to help gardener and make himself generally useful; Foxrock district; state age and wages.—"Z 245, Lad," this office. F

WANTED, country, good plain Working Gardener, Protestant, married; helps kept; Wife to work in house if required; vegetables, potatoes, house free. Apply, stating age, wages, testimonials, "Z 4964, Gardener," this office. 12 29

WANTED, country, Handy Man, yard and house; Protestant, married, no incumbrances; must understand feeding, milking, spare time in garden; Wife laundry and housework if required; house free. Apply, stating age, wages, testimonials, "Z 4963, Man," this office. 12 29

WANTED, Two first class Trappers on large boycotted estate under police protection; enormous stock of rabbits; state lowest terms per couple; gear supplied; snaring first round; send copies references.—"Z 102, Trappers," this office. E

WANTED, useful young Man, age from 17 to 25, not under 5ft. 7in., of clean appearance; well recommended; one that has trained under a Butler preferable; for nobleman's house near Dublin; state religion.—Box 1205, Eason's Advertising Agency, Dublin. T

WANTED, General Man (single) in country rectory; jobs, messages, work in vegetable garden; terms (indoor), references, age.—"Z 160, General," this office. F

WANTED for Co. Cork, Land Steward, Protestant, single man, with experience of buying and selling; good accountant.—Q 576, this office. E

WANTED, Working Head Gardener, Protestant; must be thoroughly experienced; married, no family preferred. Apply, sending copies of references, to "Z 64, Gardener," this office. E

WANTED, good Groom, care hunters; must be good stableman and rider. Apply, stating wages (live in), and testimonials, to J. A. B. Trench, Clondalkin. T

WANTED immediately, Stable Helper; able to ride, and know his business; wages 38/- per week, bed, firing, and milk.—Mrs. W. Hull, Kellistown Cottage, Carlow.

WANTED, a Protestant Lad as Pantry Boy; strong country lad preferred; for private residence near Dublin; age 16 to 17, able to ride bicycle. Apply Butler, Somerton, Castleknock. X

WANTED, Working Gardener, Protestant, for South-East; 3 under men kept; wages 32/-, with house and usual perquisites. Apply "Z 260, Gardener," this office. A

WANTED, Working Gardener, with boy; copies.—George C. Smyth, Newtown, Drogheda.

MALES DISENGAGED.

DISENGAGED, Single Man, ex-Service, I.C., milk, help gardener; useful; good character.—353, Irish Times Branch Office, Cork. A

FOREMAN Gardener seeks situation; good experience; well recommended. Apply "Z 91, Gardener," this office. F

GAMEKEEPER seeks situation; North of Ireland preferred.—"Z 46, Gamekeeper," this office. E

GENERAL Man, married, I.C., no encumbrance, wishes a situation in gentleman's place, to work in garden or farm; highest reference given.—J. Long, Bahyloughlin, Newcastle, Co. Wicklow. E

GARDENER, disengaged through employer going abroad; highly recommended; long discharges; Protestant; married.—J. Gilbert, Overton, Dundrum, Dublin.

GARDENER, Working, experienced in fruit, flower, vegetables; married.—Q 643, this office. E

GENERAL Man; early riser; good milker; County Dublin preferred.—Q 634, this office. A

GROOM Coachman, Protestant, single, experienced with hunters.—G., care Mr. M'Mullen, 54 Dawson st., Dublin.

GROOM; understands horses thoroughly (works Amanco Engine); hunters preferred; excellent reference.—Box 1214, Eason's Advertising Agency, Dublin. T

GENTLEMAN recommends Boy, 19, help in garden, good milker, able to drive.—B 103, Irish Times Office, Kingstown.

GARDENER; married; can milk; suburbs preferred; state wages.—Sheerin, Clonard Lodge, Terenure. B

HERD, General, seeks situation; married; well recommended.—Q 163, this office. E

HEAD Working Gardener wishes vacancy; thoroughly practical every branch of the profession; long and satisfactory testimonials; married.—Gardener, Bellevue, Delgany, Co. Wicklow. F

LAND Steward, life experience; Son as Chauffeur, experienced, any car; Protestants.—"Z 265, Steward," this office. F

MAN, living at Howth, do Plain Gardening; generally useful; daily or weekly.—Q 211, this office. E

MAN wants situation as Yard Man; good milker; good references.—"Z 174, Man," this office. E

MARRIED Couple seek employment; Man, Coachman, plain gardening, general; Wife, Cook Housekeeper; well recommended; ages 35 years, wages £70; R.C.—Patrick Lally, Killaghbeg, Kilconnell, Ballinasloe, Co. Galway.

SITUATION wanted as Yardman, good milker, married, I.C.; wife assist; highly recommended; please state terms.—"Z 132, Man," this office. F

SITUATION Wanted Working Stud Groom; understands hunters, classes, and blood stock; best references.—George Sweeney, Kilcullen, Co. Kildare. D

SITUATION Wanted as Steward or General Manager on large farm or estate; has been 14½ (fourteen and half) years in present employment; leaving as estate is about to be sold; has life experience; religion I.C.—Benjamin Godkin, Bellurgan Park, Ballymascanlan, Dundalk.

WANTED, a situation as Working Steward or Caretaker in a gentleman's place; married; son able to help on farm; R.C.; age 40; highly recommended.—Q 211, this office. E

YOUNG married Man seeks situation Plain Gardener; willing make himself generally useful; well recommended.—"Z 37, Gardener," this office. E

YOUNG married Man seeks situation as Sexton and General Man; can be well recommended.—G. Tutty, 14 Bridge st., Dublin. F

YOUNG Man, single, wishes position as Hall Porter or Boots.—Q 607, this office. B

YOUNG Man, R.C., single, requires Work on Farm; sound knowledge of stock and modern machinery; small salary; references.—Q 685, this office. E

YOUNG Man, Protestant, seeks situation as Steward; understands buying, selling cattle, and all tillage work; good references.—"Z 217, Steward," this office.

DOMESTICS WANTED.

VACANCIES FOR SERVANTS.
There are many Vacancies in the REGISTRY OF THE IRISH TIMES for all Classes of Trained and Untrained Servants. Good wages offered. No fee charged. MATRON can recommend comfortable homes where Servants can stay while waiting for situations. T

BETWEENMAIDS and Generals Wanted, R.C.'s and Protestants; fares paid; uniforms found; £25 to £45.—Ward's Registry, Sale, Manchester. D

CAN anyone recommend steady, smart, reliable Girl, R.C., for housework and help in shop if required.—"Z 190, Domestic," this office. E

CHARWOMAN (good scrubber) Wanted for Rathmines; afternoon hours.—Q 444, this office. F

REQUIRED, country Girl; references; two in family; small house.—Vilensky, 36 Raymond st., Dublin. E

WANTED young Domestic Servant for young married couple; good wages for suitable girl. Apply Raglan House, Brighton avenue, Rathgar. E

WANTED, strong young Girl, fond of children, to assist with Housework; indoor; R.C.—Q 338, this office. E

WANTED, respectable Woman for housework, 7 to 10 mornings, Fitzwilliam square; state wages expected.—Q 723, this office. F

WANTED for two Ladies, Working Housekeeper, Protestant; one servant kept. Apply Miss Bowe, Foreign terrace, Fermoy. X

COOKS AND DAIRYMAIDS WANTED.

A COOK General—Wanted, trustworthy, experienced Cook; young, R.C.; wages £30 to £35.—Mrs. Mensies, 35 Hauden road, Clontarf (apply after 7 p.m.). E

A PROTESTANT Cook, £75; Kitchenmaid, £35; ten servants kept.—Q 682, this office. E

COOK (Good) Required; must be a good cake and bread maker. Apply Q 268, this office. E

COOK, and young Girl to help, Required for small School; Protestants.—873, Irish Times Office, Blackrock. F

COOK General Wanted.—88 Haddington road. F

COOK Wanted; kitchenmaid kept.—Hotel Gerard, Harcourt st., 2 o'clock or after 8 o'clock. E

COOK General, R.C., required for private house, city, South side; do small washing; must have good references; £28. Apply, with copy last reference, stating age and particulars, Q 654, Irish Times Office, Baggot st. Bridge.

ENGLAND—Good Cook Wanted; wages £40; gentleman's house; help after 1 o'clock; no basement; send discharges; family 5 and servants 4.—Nelson, 14 Pembroke road, Dublin. E

EXPERIENCED Cook General required, Co. Wexford; small family.—"Z 206, Cook," this office. F

EXPERIENCED Cook General Required; small family.—94 Rathgar road, after 7.30 p.m. X

GOOD single handed R.C. Cook Wanted for Carlow; three in family; wages £28-£30; send copies.—"Z 170, Cook," this office. F

GOOD Cook General, under 40; 3 in family; house parlourmaid kept; state experience, wages expected, references.—Mrs. Bent, R. H. M. School, Phoenix Park.

WANTED for suburbs, a good Cook General; two in family; wages £40.—Q 497, this office. E

WANTED, Cook; must be good, cakes, etc.; small dairy; between maid kept; small family; good wages to suitable person.—Mills, Turnings, Straffan. E

WANTED, Co. Kildare, Good Plain Cook; young, experienced. Apply, by letter, Mrs. O'Conor, The Elms, Mount Merrion avenue, Blackrock.

WANTED, Dundrum District, Good Plain Cook; R.C.; small dairy, good bread maker; assistance, betweenmaid; £36; send copies, references—Q 646, this office. F

WANTED, Cook General; 2 in family; small washing.—Q 594, this office. F

WANTED, Dairymaid, Protestant, for a nobleman's place; must be thoroughly competent at butter making and to oversee poultry. Please state age and wages expected to Steward, Farnham Park, Cavan. A

WANTED, good Cook General; small dairy; state age, religion, wages, send copies.—Johnston, Roselawn, Celbridge, Co. Kildare. E

WANTED immediately for Sandycove, experienced Cook General; long references; highly recommended; two in family; second maid kept; wages £28 to £30.—G 49, Irish Times Office, Kingstown. F

WANTED, good Cook, age 30 to 45; small dairy; country. Apply, stating wages, Miss Sinton, Laurelvale, Tandragee. E

WANTED, good young Cook, R.C.; no dairy; help given; state wages, age, send particulars.—Blake Kelly, Dundermott, Ballymoe, Co. Roscommon. B

GENERALS WANTED.

A YOUNG General Wanted, three in family; plain cooking, small washing; indoor or outdoor; £30 rising.—C 11, Irish Times Office, Kingstown.

EXPERIENCED General, South suburbs, good references, and good Cook required; three minutes train, chapel; £25, £30; family three; own washing.—Q 722, this office. F

GENERAL Wanted (R.C.) for situation in Glasgow; good home; wages £36; character must bear strictest investigation. Full particulars must be given in reply to Mrs. Foy, 20 Ibrox terrace, Ibrox, Glasgow. F

GIRL (Protestant) Wanted for Dalkey, train as General; age about 17 years, some experience; state wages.—Q 591, this office. E

GENERAL Servant Wanted. Apply 39 Wellington road.

KINGSTOWN—Wanted, Protestant General, family two; good plain cook; good wages, good outings.—G 654, Irish Times Office, Kingstown.

REQUIRED, close country town, nice respectable Woman as General; family two; I.C. preferred; copies.—"Z 257, General," this office. F

STRONG, Experienced General Wanted; indoor; good wages. Apply 32 Claude road, Glasnevin. E

WANTED for Rathmines district, General. Reply, giving full particulars, Q 194, this office. F

WANTED, respectable young General, R.C., Bray, small family; plain cooking, small washing; clean and willing; good references necessary.—J. F., Wilde, Bray.

WANTED at once, Superior General for flat, Kingstown; small family.—H 763, Irish Times Office, Kingstown.

WANTED, good, middleaged, reliable General for country, near Kildare; plain cooking; help with light washing; small family; one other maid kept; wages £30.—"Z 205, General," this office. F

WANTED, young General; Ballsbridge; I.C.; small family.—Q 663, this office. A

WANTED, settled General, to milk, plain cook, wash; small family.—Mrs. Smith, Greenfields, Swords.

WANTED, capable General Servant, young, Ballsbridge; family two; wages £25; small washing.—Q 661, this office. E

WANTED, General, young girl. Call, after 4 o'clock, to 23 Waterloo road.

WANTED for English Rectory, a capable General Servant; good plain cook; family three; good wages. Apply by letter to Rector, 3 Longford terrace, East Kingstown.

WANTED, smart young General; small family.—50 Grosvenor road, Rathmines. E

WANTED, experienced General; good cook; country place, North Kildare; small family; wages £36.—"Z 269, General," this office. F

YOUNG General Wanted; reference. Call 20 Ovoca road, S.C.R., between 12-2 o'clock. F

YOUNG General Servant Wanted (outdoor), to help with housework and take charge of two year old child; Rathmines district, near Portobello.—Q 651, this office. E

YOUNG General Wanted, Dublin; one child; good home; good wage; no cooking.—Q 699, this office.

HOUSE AND PARLOURMAIDS WANTED.

CAN any lady recommend excellent, reliable, nice, good tempered Girl as Maid Housemaid in small family (officer's) in England; cook and manservant kept; good needlewoman; light work; good wages. Further particulars apply to Mrs. Hare, Seaverge, Bray. E

HOUSE Parlourmaid Wanted for Foxrock; near station; small family.—Q 681, this office. F

MRS. Case, Mangerton, Foxrock, Co. Dublin, wants an experienced House Parlourmaid; good valet; three in family; £30.

WANTED, R.C. House Parlourmaid. Apply, with copies, stating age and wages, Mrs. Smith, Arranmore, Cavan.

WANTED, Protestant House Parlourmaid, for Co. Derry; three maids kept; wages £28. Send references to "Z 154, House Parlourmaid," this office. E

WANTED, for London, young House Parlourmaid; wages £40. Apply Mrs. Lamb, 14 Erskine Hill, Hendon, London, N.W.4.

WANTED, well trained and well recommended House Parlourmaid for Institution in city. Reply "Z 235, House Parlourmaid," this office. F

WANTED, House Parlourmaid; state age and wages.—Mrs. Henry FitzHerbert, Abbey-Leix, Queen's Co.

WANTED, experienced single handed Housemaid, Protestant; wages £28, all found, laundry. Apply Harrison, Mount Mapas, Killiney.

WANTED, Girl, train Parlourmaid; some experience; copies.—George C. Smyth, Newtown, Drogheda.

NURSES WANTED.

AGENT for NURSES, MAIDS, and ATTENDANTS, Miss Bellingham Todd, 5 Grafton st., Dublin, recommends all classes of experienced Nurses. T

DAILY Nursemaid Required; I.C. preferred, but not essential. Call mornings, 94 Rathgar road. X

EXPERIENCED Nurse Wanted for two young children; must be trustworthy, a good washer, and needlewoman; Protestant; salary £30. Apply Mrs. Gauntlett, The Hutments, Tipperary. F

GIRL Wanted as Nurse Maid (Glasgow); must be R.C. and of good address. State full particulars and wages required to Mrs Foy, 20 Ibrox terrace, Ibrox, Glasgow. F

YOUNG Gentlewoman required to assist Princess Christian Nurse with care of three children; Protestant; nurseries cleaned and waited on; £36. Apply, with references, to Mrs. Alcock, Wilton Castle, Enniscorthy. F

KITCHEN, LAUNDRY, ETC., WANTED.

A THOROUGHLY good singlehanded Kitchenmaid Wanted at once to work under an Irish cook in Surrey; early riser; able to cook thoroughly well; recommended; wages £30. Apply "Z 4815, Kitchenmaid," this office. C

KITCHENMAID Wanted, to do laundry; R.C.; send copies discharges, wages.—O'Farrell, Dalyston, Loughrea. E

WANTED, Kitchenmaid, experienced, large house in Midlands; all Protestant servants; quiet neighbourhood; own room. Write at once, with full particulars, to "Z 135, Kitchenmaid," this office. E

WANTED, an Under Laundrymaid, where two are kept. Apply, with copies of discharges, to Miss Goodbody, Obelisk Park, Blackrock. E

WANTED, Kitchenmaid; three other servants; only self. Write, sending copies discharges, stating religion, wages asked, Major Alexander, Acton House, Poyntzpass, Co. Armagh.

WANTED, Kitchenmaid, R.C.; girl to train would suit. Apply Fitzgerald, Ardlea, Dundrum. F

WANTED, strong country Girl (R.C.) as Kitchenmaid; one to train might suit; state particulars; suburbs.—"Z 234, Maid," this office. A

DOMESTICS DISENGAGED.

MATRON IRISH TIMES,
WISHES TO PLACE
HOTEL COOKS (Job or Permanent), WAITRESSES, HOUSEMAIDS, WAITERS, and RESTAURANT WORKERS.
NO FEES CHARGED. X

GENTLEMAN recommends Working Housekeeper; reliable; excellent cooking; disengaged.—L., 17 Mellifont avenue, Kingstown.

LADY can recommend young Girl for daily work; 4½ years in her employment.—Q 739, this office. F

PROTESTANT Working Housekeeper, single gentleman; superior, preferred; excellent testimonials.—64 Lower Baggot st.

SETTLED Person wishes situation Working Housekeeper, or General small family.—Q 641, this office.

SUPERIOR Girl, Dressmaker, go Useful Sewingmaid.—Q 703, this office. F

WORKING Housekeeper to one or two gentlemen, or Useful Help; good plain cook; Protestant; highly recommended.—44 Haddington road.

COOKS AND DAIRYMAIDS DISENGAGED

AN experienced young Cook disengaged; understands dairy; country or suburbs; highly recommended.—"Z 151, Cook," this office. E

AN experienced Girl seeks situation as Dairy and Poultry Maid. Apply "Z 167, Maid," this office. F

A NUMBER Good Cooks, £28 to £75; Protestants, Catholics.—Kennedy's, 58 Sackville st.

COOK General disengaged; good plain cook; wages £30.—Q 185, this office. E

COOK General or House Parlourmaid; satisfactory papers; highly recommended.—Q 636, this office. E

COOK General; good cook; go General small family; highly recommended.—Q 639, this office. F

COOK General; understands all duties; city preferred; highly recommended.—Q 642, this office. E

DISENGAGED, Good Plain Cook, thoroughly experienced; institution or business house preferred.—352, Irish Times Branch Office, Cork. A

EXCELLENT Cook disengaged; small dairy; kitchenmaid kept; country; highly recommended.—Q 365, this office. F

EXCELLENT Cook; good papers; wages £30-£35; town, country.—Q 709, this office.

HORSES.

Wires—"Sewell's, Dublin." Telephone—674.
SEWELL'S, DUBLIN.
ANNUAL MULLINGAR AUCTION
AT THE REPOSITORY, ON
THURSDAY NEXT, NOV. 11th.
SEVERAL HIGH-CLASS HUNTERS, etc., already entered.
Entry Forms on application.
SEWELL, SON & SIMPSON
AUCTIONEERS. (LTD.)

DOMESTICS CONTINUED.

GOOD Cook disengaged; near London preferred; Protestant; excellent references.—P 1464, this office. E

LADY highly recommends two young country Girls, Cook and House Parlourmaid; disengaged November 22nd.—"Z 72, Girls," this office. E

MIDDLEAGED Woman go Cook, small quiet family; recommended.—Q 615, this office.

GENERALS DISENGAGED.

DAILY General wishes situation; well recommended; North side preferred.—Q 725, this office. F

GENERAL wants Daily Work, Cook Laundress.—Kilbride, 53 St. Joseph's, Donnybrook.

MIDDLEAGED Widow from the country (Protestant) would go as General in small family; some experience and good references.—Q 610, this office.

SUPERIOR General disengaged ten days; long, satisfactory papers; highly recommended.—Q 383, this office. E

SMART young General; experienced. Seen to-day, 11-1, 24 Main st., Blackrock. E

YOUNG Girl, 20, seeks situation as General; smart; £28; R.C.—"Z 229, General," this office. F

YOUNG General; plain cooking, small washing; suburbs; well recommended.—Q 376, this office. F

HOUSE AND PARLOURMAIDS DISENGAGED.

A LADY highly recommends her Parlourmaid, disengaged 26th November; city, suburbs. Apply Clinton, Kilcarberry, Clondalkin. F

COUNTRY Girl wishes post Housemaid; £26; near city.—"Z 125, Housemaid," this office. F

EXPERIENCED House Parlourmaid, disengaged 10th November. Apply 25 Raglan road, Ballsbridge, Dublin.

HOTEL Housemaid or Waitress disengaged 9th; city, suburbs; highly recommended.—Q 640, this office.

HOUSE Parlourmaid; some experience; good appearance; city; well recommended.—Q 638, this office.

HOUSE Parlourmaid; [illegible] this office.

HOUSE and Parlourmaid; [illegible] preferred; well recommended. F

HOUSE and Parlourmaid—[illegible] House and Parlourmaid wishes situation in private family; good references.—"Z 243, House Parlourmaid," this office. B

HOUSEMAID, young, thoroughly experienced, highly recommended, wants situation immediately. Replies to "Z 221, Housemaid," this office. E

LADY highly recommends two respectable Girls, House Parlourmaids; city or suburbs. Reply, stating wages and particulars, T. W., Inchilsbourne, Howth.

MRS. Lyons, 25 Mountainview road, Dublin, highly recommends very superior House Parlourmaid; wages £28. Apply by letter, first instance. B

PARLOURMAID or House Parlourmaid disengaged 16th; satisfactory papers; highly recommended.—Q 375, this office.

PARLOURMAID; Protestant; good testimonials.—64 Lower Baggot st.

THOROUGHLY experienced Housemaid, Upper or Single; recommended; Protestant; country preferred.—"Z 157, Housemaid," this office. F

TWO Housemaids or Waitresses wish situations same house, or Plain Cook and House Parlourmaid.—"Z 223, Maids," this office. F

TWO Friends desire situations together, Head Housemaid, Children's Maid; Catholics; good papers; highly recommended.—Q 614, this office. F

UPPER Housemaid; good needlewoman; satisfactory papers; Catholic; highly recommended.—Q 635, this office.

VERY good Parlourmaid; excellent papers; well recommended; country, town, suburbs. Seen 12 Duke st.

YOUNG country Girl wishes trained House Parlourmaid.—28 Rialto Cottages, S.C. road. E

NURSES DISENGAGED.

A FEW Good Nurses, Protestants, Catholics; £25 to £50.—Kennedy's, 58 Sackville st.

CAPABLE young Nurse, take baby from month or grown child; excellent reference; R.C.—506, Irish Times Office, Baggot st. Bridge.

GIRL (17), some experience Children's Maid; in or outdoor; Ballsbridge district.—Q 679, this office.

PROTESTANT Children's Nurse, experienced, disengaged; first lessons; country.—Q 659, this office.

SUPERIOR young Girl, Protestant, wishes to take out child daily.—O. T. Walton's Library.

YOUNG Help, grown children; needlewoman; experienced.—Q 686, this office.

ARTICLES FOR SALE.

AT KELLY'S, 48 FLEET STREET, Engagement Rings—A magnificent selection of Secondhand Single Stone, Two, Three, Five Stone Gipsy, Marquise, and Cluster Rings, set with Diamonds, Emeralds, Rubies, Sapphires, and Pearls, etc., of the finest quality, brilliancy, and colour. T

ARMY and Navy Surplus Stores, including Australian long Legged Rubber Thigh Boots, thick soles and heels, suitable for wading, fishing, coursing, motoring, or any outdoor work; sizes 6 to 12, cost Government £2 19/6, our price to clear 19/6, postage and packing 1/6 extra; Hospital Single Iron Combination Bedstead and Spring, cost 57/6, our price free on rail Cork, 19/6; Army Brown Colour Blankets, only 9/6, postage, etc., sixpence extra; Waterproof Motor Caps, rubber lined, with hood, suit either ladies, gents, or children, 1/- each, postage threepence extra; these goods are all new, never been used.—McGurk's, Ye Olde Curiosity Shoppes, 54 North Main st. and 6 Coal quay, Cork.

AT Travelling Goods, Packing Cases, suit Cases, Bags, Trunks, Portmanteaus, Leggings, Waterproofs; Ten pairs.—W. A. Moore, Seven Aston's quay, Dublin. X

DRIED Bananas (preserved in sugar) for Puddings, Cakes, and Stewing; one pound makes three pounds of excellent jam; sugar unnecessary; trial 7lb. parcel, with recipes, sent for 10/9; finest Saccharine Tablets, 4/3 per thousand; cheaper than sugar.—Andrew Butler, Importer, 45 Lower Buckingham st., Dublin. Tel. 2238.

FOR Sale, 1 size Billiard Table, in good condition, Case, Set of Billiard and Snooker Balls, two Markers; also Price's Fireproof Safe on Stand, 27 x 31.—874, Irish Times Office, Blackrock.

FOOTBALLS, match, 10/9, 12/9, 18/9; best, 25/9; Boy's, 5/3, 6/9, 8/9.—The Athletic Stores, 123 Stephen's Green, Dublin.

FOR Sale, Brass Grocery Scales, weigh 14 lbs., almost new.—Q 601, this office.

FOR Sale, 6 Kingspost Pitch Pine Roof Principals, 22 feet span, good as new; also excellent Firebrick, £10 per thousand.—Hemingway, 36 St. Kevin's Park, Rathmines.

FOR Sale, Douglas Refrigerator, capacity about 500 cubic feet.—Q 602, this office.

LOST Property Office, 2 George's st., Dublin—Government Mattress Covers, Towels, Pillow Slips, Table Covers, 16/6; Alhambra Quilts, Counterpanes, Sheets, Socks, Shirts, 7/6; All Wool Blankets, 12/6; Waterproofs, 27/6; Rubber Sheets, 1/9, 3/6, Suit Lengths, 45/-; Men's Suits, all wool, 45/-; Wadded Quilts, 10/6; American Tailored Overcoats, 37/6; Coats and Vests, 19/6; Army Flannel Vests and Pants.

PRIVATE Christmas Cards; patterns free.—Hely's Limited, Dame st., Dublin. 12 3

RICK COVERS, SACKS,
WATERPROOF COVERS.
PETRIE BROTHERS, WATERPROOFERS,
35, 36, 37 Usher's quay, Dublin. T

RAILWAY Lost Property—500 Umbrellas, silk mixtures, 3/6, postage 1/- extra; 200 Ladies' and Gents' Trench Coats, Overcoats, Suit Cases, Blankets, Cycles, at given away prices. Note address—9a Grafton st., Dublin.

SOME good Babies' Cars, Ladies' and Gent's. Bicycles, Tradesman's Carrier, Girl's (16) Bicycle. Seen Terenure Cycle Works.

TYPEWRITERS from £5 (all makes). Established 1897.—Norman Works, 5 Ormond quay, Dublin. T

ARTICLES WANTED.

ANTIQUE Silver Cups, Candlesticks, Salvers, Sugar Bowls, etc.; also Diamond Ornaments, Precious Stones, and Old Gold; highest prices given.—West and Son, Grafton House, Grafton st. T

BUTCHERS' Fat—Dixon and Co., the Erne Soap and Candle Works, Dublin, are always buyers of good fresh Beef and Mutton Fat, for which they pay the best market price. 12 5

DIAMONDS, Old Gold, Antique Silver, Miniatures, etc., Purchased for cash.—Edmond Johnson, Ltd., 94 Grafton st. T

FEATHER Beds Wanted; highest prices paid; will send to examine in city.—Irish Feather Co., Ltd., Tara st., Dublin. IRISH FIRM. Original Advertisers. T

OLD Gold, Silver, Platinum, Jewellery, Diamonds, Pearls, Precious Stones, Watches, Clocks, Coins, Antiques, Miniatures, False Teeth.—Walsh, 14 South Anne street. 12 22

OLD Stamps Purchased; include envelope for reply.—Russell, 258 Caledonian road, London.

WANTED, to Buy Books, Magazines, Novels, Furniture, etc.—Woods, 77 Aungier st. E

WANTED, an O'Brien Cash Till in good working order.—Q 697, this office. A

MACHINERY.

ANYTHING in Engineering Requirements, Land or Marine, General Stores, Tools, etc., can best be obtained from Tuck's, Lower Abbey st., Dublin. T

ALL kinds of Machinery, Scrap Metals Purchased.—Woodhams and Moore, Luke st., Dublin. Telephone, 350. 78 29

APPLY Industrial Appliance Co., 42 Poolbeg st., for Mechanical Repairs and Fittings, Pulleys, Shafting, Bearings, Belting, etc. 'Phone, 4512. T

BELTING.
WE CAN SUPPLY FROM STOCK
All Sizes of the Celebrated
GANDY HIGHEST GRADE BALATA BELTING,
Also Endless Thresher Belts.
THOS. THOMPSON AND SON, LTD.,
19 LOWER ABBEY STREET, DUBLIN.
7 30

CHAFF Cutter, large three knife, with feed web and pulleys, price £15; Cake Breaker, double roller, for hand or power, price £12; both equal to new.—Goodbody's, Tullamore.

ELECTRIC Motor Wanted, 15-25 b.p., suit Dublin current; state make, price.—Q 645, this office.

FOR Sale, 1 high class 5 h. Horizontal Robey Engine, 15" diameter cylinder and 33" stroke, fitted with Richardson's automatic trip valve gear and Buckley round head gear.—Dublin Brick Co., Ltd., Dolphin's Barn, Dublin. T

FOR Sale, 22 h.p. Crossley Gas Engine, with meter, complete; 3 Saw Benches, Wood Turning Lathe, 14ft. bed; Rack Bench, wood.—"Z 188, Engine," this office.

FOR Sale, 30 B.H.P. National Gas Engine and Suction Gas Plant, modern type; in excellent condition.—Q 567, this office.

FOR Sale, Titan Tractor, Marshall 4ft. 6in. Mill and Straw Elevator, all in perfect order.—"Z 176, Tractor," this office.

FOR Sale, Crossley Gas Engine and Suction Plant, 70 max. B.H.P.; damaged by fire; three years in use.—Hearne and Co., Ltd., Furniture Manufacturers, Waterford.

GRINDING Mills, Food Preparing Machinery; large stocks.—The Dairy Engineering Co. of Ireland, Ltd., 21 and 22 Bachelor's Walk, Dublin. T

INTERNATIONAL Tractor for Sale, hardly used; only sold as owner is giving up tillage.—"Z 175, Tractor," this office.

PLOUGHS, Corn Drills, Harrows, Land Cultivators.—The Dairy Engineering Co. of Ireland, Ltd., 21/22 Bachelor's Walk, Dublin.

CONTINUED ON PAGE 8.

MOTOR MATTERS, BICYCLES, &c.

MOTOR CARS.

THE CUBITT CAR.
16 h.p. 4-5 Seater. Now produced 60 per week. Present price £442. Improved Model Delivery October.
WALLEN GARAGES,
TRINITY ST. and ST. ANDREW ST., DUBLIN.
Estab. 1898. 'Phone, 4025.

AT Woods', Westland Row—Varley Woods Cars, ready to drive away. T

CHEVROLET CARS.
The Chevrolet has made good in Ireland. Let us tell you why.
Book Now for Early Delivery.
LINCOLN MOTOR CO., 4-7 LINCOLN PLACE, DUBLIN. T

WHEN AT OLYMPIA
CALL AT
STAND 93
FOR
1921 SINGER CARS.
CUMMING AND DILLON'S AUTO SERVICE, 4 Lower Abbey Street, Dublin.
'Phone 4779. T

CARS OF QUALITY.

CALTHORPE 2-Seater, Detachable Wheels.
USUAL Equipment, £520.
MAXWELL 1920 5-Seater, small mileage.
MORRIS-OXFORD 2-Seater, Dynamo Lighting.
IN good running order. £325.
NEW BEAN 4-Seater List Price.
GOOD SECONDHAND CARS
& COMMERCIAL VEHICLES IN STOCK.
DODGE 1920 5-Seater, almost new. £550.
IMMEDIATE DELIVERY
LIBERTY-SIX De Luxe, £875.
LIBERTY-SIX. Small Mileage. £825.
OVERLAND 1920 Model 4. List Price.
NINETEEN TWENTY ONE MODEL
SINGER ON VIEW AFTER OLYMPIA.
INSPECTION INVITED.
4 LOWER ABBEY STREET,
'Phone, DUBLIN. 4779. F

DUBLIN MOTOR COMPANY FOR MOTOR CARS.
25 STEPHEN'S GREEN, DUBLIN. T

1920 MOTOR SHOW.
OLYMPIA—WHITE CITY.
Our Representatives will be in attendance at the following Stands, and will be pleased to afford full information to prospective buyers from Ireland:—
NAPIER, CHARRON,
MINERVA, CHARRON-LAYCOCK,
DE DION BOUTON, CALTHORPE,
BUICK, BRISCOE.
THOMPSON'S MOTOR CAR CO., LTD., DUBLIN, BELFAST, and CORK. 75

REPAIRS TO ANY MAKE OF CAR.
TAXIS AND TOURING CARS FOR HIRE.
'Phone 2912, Dublin.
EXPRESS AUTOMOBILE CO., MERCER STREET. A

ALWAYS insist on having Dunlop Tyres. T

A CAR which built up the reputation of the British Motor Industry, "The Sublime Sunbeam." It stands out alone. Sole Agent: McTaggart, South King street. T

ARROL-JOHNSTON 4-5 Seater for Sale, two months in use, covered 800 miles only, 1920 newest design, 15.9 h.p., Type A, hood, screen, electric lighting and starting, detachable steel wheels, Dunlop magnum, spare wheel and tyre, speedometer, electric horn, painted grey; seen Dublin; £700 cash.—Q 519, this office. B

BEST, cheapest, and quickest Overhauls and Repairs, every make; Dodges, Hupmobile, Essex speciality.—The Motor Repair Service, Ltd., 9 Lad lane, Lower Baggot st. 'Phone 4866. 24 28

BLERIOT Whippet, run under 500 miles.—Rear 31 Fitzwilliam place.

FOR Sale, 1915 Two Seater, 4 cylinder, 10 h.p.—Q 125, this office.

FOR Sale, 17-9 Clegr Darracq 5 seater, late 1913, little used during war; electric light, four almost new Dunlop Magnum tyres, 820 x 120, also spare wheel and tyre, newly painted French grey last July; owner going abroad; best offer secures.—"Z 99, Motor," this office. E

FOR Sale, Krit Cabriolet, Saxon Two Seater, and Lagonda Coupe.—Harcourt Motor Co., Clonmell st., Dublin.

FIAT Landaulette for Sale; any trial given.—Hughes Bros., 11 Ranelagh. E

FOR Sale, one Model 75 Overland Car and one 1914 Ford, English body; both cars in good running order.—H. S. Given, Cootehill. F

FIAT Landaulette, newly overhauled and painted; any trial; £500.—Express Automobile Co., 11 Mercer st., Dublin. E

FORD Touring Car, 1915, in perfect running order, very little used, price £150 or best offer.—Q 504, this office. F

HUMBER Car (10-12) 5 Seater, Claudell carburetter, Bosch magneto, in running order, for immediate Sale; private ownership; trials given.—Q 184, this office. F

LAGONDA Two Seater Coupe, 1914, excellent condition, electric light; £185.—Q 577, this office. F

MOTOR—Star Four Seater, perfect order, price low.—Chauffeur, Blackrock House, Blackrock. E

MOTOR VEHICLE INSURANCE.
Apply for Prospectus to
FRANK GIBSON-LLOYD and CO., LTD.,
30 ANGLESEA ST., DUBLIN. X

MORRIS-COWLEY 1919 Four Seater, excellent condition; owner driven.—"Z 267, Motor," this office. F

ROVER, late 1913 Two Seater; engine completely overhauled, new set tyres in July; C.A.V. lighting. Nugent, Baggot court, Dublin. F

MOTOR CARS CONTINUED.

SPLENDID 1920 Ford Four for Sale, new condition throughout; Dublin owner; £210.—Q 609, this office. F

WOLSLEY Two Seater, 10 h.p., with dickey seat, Bosch magneto; perfect order; having no use for same; seen any time. Apply O'Neill, Garage, 25 Lower Pembroke st. F

5 SEATER Pullman, 1915 model; any trial; best offer over £250.—Q 600, this office. A

1914 SWIFT Two Seater, twin cylinder, perfect order; £190.—Q 440, this office. E

1914 FOUR Cylinder Princess, two seater, lamps, horn, hood, wind screen, first class condition, £170.—Q 342, this office. E

1915 DODGE Five Seater, just overhauled and re-painted; electric lighting and starting; climb anything.—Q 426, this office. A

1918 HUPMOBILE (Sporting) condition as new; all accessories.—Q 430, this office. F

1920 FORD Car, with detachable wheels; immediate delivery.—Cumming and Dillon's Auto Service, 4 Lower Abbey st., Dublin. F

1920 10 H.P. Singer Two Seater and Dickey Seat, electric light, self starter, as new; £440.—"Z 179, Motor," this office. F

1920 OVERLAND, 4, 2 months in use, perfect condition, 4 seater; £595; no offers.—Thomas McAree, Castleblayney. E

MOTOR CYCLES.

"A1" MOTOR Cycles waiting for you—New Models, Sunbeam, Harley Davidson, New Imperial Rudge-Whitworth, and Matchless Combinations; Solo Mounts, Sunbeam, Harleys, Levis, Diamond, Sparkbrook, etc.; great bargains in Secondhand Machines.—Wayte Bros., Ltd., Lennox st. Established 1890. 'Phone 2916. F

A.J.S. TWIN COMBINATIONS, with quick detachable wheels, spare wheel and tyre, screen and apron. £210, plus carriage.
WALLEN, TRINITY ST. GARAGE,
11/12 ST. ANDREW ST., DUBLIN.
Estab. 1898. 'Phone 4025.

AT Woods', Westland Row—Unequalled value, 6 horse Martinsyde Combination, £170. Immediate delivery. T

AT Woods', Westland Row—Over Twenty Side Cars in stock to suit all makes. T

ADVANCES on Motor Bikes, Cars, Jewels.—Gorman, Pawnbroker, Winetavern st. (opposite Four Courts); new garage. T

ARIEL 1918 3½ Combination, superior order, £105; A.J.S. 1918 5/6 Combination, perfect, £135; Scott 1920 Combination, mileage 1,000, cost £225, accept £175; Harley Davidson 1920, as new, £140; Rudge 5/6 1920 Combination, soiled only, bargain; Sunbeam 3½ 1919 Combination, reasonable offer; James 2¾ Two Speed Two Stroke 1919, as new, £55; Douglas, 2¾ Two Speed 1918, £65; T.T. 2¾ Two Speed, £25; Triumph 3½, good order, £35; Rudge 3½, free engine, little used, £40. Trials and particulars.—Fitzgerald's Factory, 86 Rathmines road. T

SUN Motor Cycle for Sale, 1916 two speed two stroke; very little used, condition guaranteed; £40.—"Z 218, Cycle," this office. F

TRIUMPH 1914 4 h.p. Combination, 3 speeds and clutch, Sidecar, 1920, coachbuilt (Henderson), good order and appearance, £85.—Q 487, this office. F

2¾ DOUGLAS, 1920, running 3 months, perfect condition, accessories and spares.—Q 488, this office. A

2¾ EXCELSIOR Jap Sturmey-Archer, 2 speed, clutch and kick starter; also 3½ T.T. Norton, with Phillipson pulley, as new.—Kelly, Bachelor's Walk. A

4 H.P. Douglas Combination, October, 1919, good condition and running order, tools and spares; seen Dublin any evening; any trial.—Gool, the Lodge, Saggart, Co. Dublin. E

1914 TRIUMPH and Mills-Fulford C.B. Sidecar for immediate Sale; splendid condition. For full particulars, Q 694, this office. F

1920 3½ T.T. Norton, all chain, 3 speed, clutch and kick starter, as new.—Kelly, 27 Bachelor's Walk. E

1920 7/9 h.p. ELECTRIC Model Harley Davidson Combination, perfect condition, mileage 4,100. What offers? Trial given.—Q 538, this office. A

1920 2¾ DIAMOND J.A.P., mileage 500, condition perfect, £75, or near offer.—77 Merrion square, after 2 p.m.

1920 VILLIERS Two Stroke, two speed, purchased August, mileage 500; owner bought Combination; what offers?—Q 730, this office.

1920 MOTOR Cycle, 2¾, J.A.P. Engine, 2 speed, Sturmey-Archer clutch, kick starter, only ridden two days, £85. Seen at 17 Rathgar avenue, after 1 on Saturdays, 4.30 other days. Owner gone abroad. F

WANTED

WANTED, Lightweight and Combination Motor Cycles, also Light Cars; prompt cash.—Fitzgerald, 128 Stephen's Green. T

LORRIES, VANS; MOTOR & STEAM HAULAGE.

ALWAYS AT THE TOP.
"KARRIER" COMMERCIAL VEHICLES.
THE WORLD'S BEST CAR FOR COMMERCE.
They represent power, quality, reliability, and efficiency. Full particulars from
MOTOR HIRAGE AND SALES CO., LTD., 190 Gt. Brunswick Street, Dublin.
'Phone 2036. T

STEAM WAGGON—For immediate delivery, 5 Ton Clayton Waggon, on rubber tyres; also 5 Ton Trailer, on rubber tyres. To be seen at Thompson's, Great Brunswick st., Dublin. E

DAIMLER Lorry, 3-4 tonner, rebuilt (as new), £750; Willy's Truck, 30 cwt., rebuilt (as new), £300; Arroll Lorry, 20 cwt., good condition, £175; seen and trial in Dublin.—Q 225, this office. F

FOR Sale, 4 Ton Petrol Lorry; Chars-a-Banc for Hire. Tonnage or Daily Hire Rates on application to T. W. Millar, Motor Engineer, 22 City quay, Dublin. 'Phone 3172. F

FOR Hire, One Ton Motor Lorry.—Govett, c/o Thornton, Garage, Rathmines road. E

HAULAGE by Motor Lorries, daily or tonnage rates. Apply to B. Montgomery, Ltd., South Docks road. 'Phone—Dublin, 236. T

HALLEY 1911 3 Ton Motor Lorry for Sale, removable van sides, wind screen, canopy, etc.; recently overhauled and painted, in perfect condition; state price.—Q 432, this office. F

TWO One Ton Motor Lorries for Sale, in good running order; cheap. Seen any day, Bewley's Garage, Prince's st., Dublin. E

WORK Wanted for 10 cwt. Motor Lorry; any class of work undertaken.—Q 533, this office. E

ACCESSORIES, TYRES, ETC.

BOSCH Magnetos, guaranteed genuine and brand new; a limited number only in stock.—The Irish Motor and Engineering Company, Limited, 6-7 Nassau st., Dublin. T

STANDARD Ford Wheels in stock—City Wheel Works, Ltd., 104 Great Brunswick st. T

WANTED, H.F. Vulcaniser, Major preferred; must be in good order.—Q 534, this office.

BICYCLES.

"A1"—NEW Shop Soiled Bicycles (Ladies' and Gents'), Vindec, Rabo, durable, from 10 guineas; Secondhand B.S.A., New Hudson, Premier, Rover, etc., from £5; genuine bargains. See them at Wayte Bros., Ltd. ('Phone 2010), Lennox st., off Grafton st. T

B.S.A., Enfield, and Hudson Military Bicycles, £5, £6 and £7 each; genuine pre-war quality Royal Frankforts.—Fitzgerald, 128 Stephen's Green. T

CHILD'S Free Wheel Bicycle for Sale, perfect order; seen by appointment.—"Z 128, Bicycle," this office. F

GOOD News—Rudge-Whitworth Ladies' and Gents' Cycles, 1920 Models now available; catalogue free. No advance in prices.—Dublin Depot, 1 Stephen's Green. 26 28

WANTED.

BOY'S Bicycle Wanted, 18" or 20" frame; price, particulars.—Q 480, this office. E

WANTED, to complete contracts, 500 Ladies' and Gents' high grade Secondhand Cycles; prompt cash. Fitzgerald, 128 Stephen's Green. T

CHAUFFEURS, MECHANICS.

WANTED.

APPRENTICE to Motor and Engineering Business Wanted; one with some experience preferred; state particulars.—Q 510, this office. E

WANTED for country town, Groom Chauffeur, Daimler car; good wages to really first class man. Apply, with copies of discharges, etc., to "Z 224, Groom," this office. E

DISENGAGED.

CHAUFFEUR, married, Protestant; understands horses; generally useful.—"Z 150, Chauffeur," this office. A

CHAUFFEURS CONTINUED.

DISENGAGED.

CHAUFFEUR, good driver, useful any work; single, T.T.—Q 140, this office. E

CHAUFFEUR, with garage experience, seeks situation, any car, running repairs; indoor or out.—Robert Maguire, Westbury Lodge, Shillorgan. E

FORD Mechanical Chauffeur wants situation; all repairs; state terms.—M. O'Connor, Bohernore, Knocklong. E

LADY Chauffeur seeks post; Automobile School certificate; assist housekeeping or children; highest references.—Q 516, this office. E

WANTED, position in garage or with factors as Storeman, Clerk, or Salesman; thorough knowledge of business; can drive.—Q 476, this office. F

Our portrait is of Miss Nellie Thornton, of 79 Brighton street, Salford, Manchester, whose mother writes:—

"I am sending a photo of my little girl Nellie, who is now completely cured of Eczema by your 'Clarke's Blood Mixture.' Her sufferings were unbearable, and she often wished herself dead. She was without healthy skin from head to foot, and could not hardly bear to stand, sit, or lie down. I took her to a skin hospital, and I kept her under their treatment for five months. They gave me ointments for her, but they did her no good. I then bought some 'Clarke's Blood Mixture' for her, and am now very thankful, for her life is due to the wonderful cure it made of her."

Clarke's Blood Mixture, by reason of its remarkable blood purifying properties, can be relied upon to give speedy relief and lasting benefit in all cases of Eczema, Bad Legs, Abscesses, Boils, Pimples and Eruptions, Piles, Glandular Swellings, Rheumatism, Gout, etc. Over 50 years' success. Pleasant to take, and free from anything injurious.

Ask for and see that you get

Clarke's Blood Mixture

"EVERYBODY'S BLOOD PURIFIER."

Of all Chemists and Stores, 3/- per bottle; six times the quantity, 12/-. (7)

DAINTY RIMLESS EYE GLASSES Carefully Fitted.

T. MASON, OPTICIAN. ESTABLISHED 1780.
5 and 6 DAME ST., DUBLIN (Near the Castle).

CHRISTIAN ASSOCIATIONS.

City of Dublin Y.M.C.A., 43 Upper Sackville street.—To-night, at 8 o'clock, Young Men's Conversational Bible Class. Mr. Henry O'Connor. To-morrow (Saturday), at 8 p.m., Prayer and Fellowship Meeting. Boys' Department—To-morrow (Saturday), at 8 p.m., Prayer Meeting.

DUBLIN PORT AND DOCKS BOARD.

At the weekly meeting of the Dublin Port and Docks Board yesterday, Mr. John Hollwey, Chairman, presiding, it was reported that there were 500 tons dredged during the week, as compared with 12,469 tons for the corresponding week last year.

Mr. Farrell expressed the hope that when they got more coal there would be more dredging.

In reply to the Board's resolution as to the resumption of cross-Channel shipping, a letter was received from the Ministry of Shipping, in which regret was expressed that it was not possible to authorise the resumption of sailings at present.

Mr. Baird said that he had just received a telephone message from Glasgow asking to arrange to have crews sent across that night, so that the service might be resumed with Heysham. It was hoped that it would be started again on Saturday.

In view of Mr. Baird's statement, it was decided to mark the letter "noted."

Mr. Field drew attention to the serious inconvenience caused to shippers of live stock from Dublin by the reduction of services on the Midland Great Western Railway system. It was a serious loss to the Dublin market, and if matters developed as they were developing at present, they should approach the Ministry of Shipping and the Ministry of Transport to prevent a boycott of the Dublin port by the railway companies of Ireland.

Mr. Field handed in a notice of motion stating that it would be advisable to consider the expediency of appointing a conciliation committee, consisting of representatives of all those concerned in trade disputes, with the object of an amicable settlement previous to strikes or lock-outs being declared.

SHIPPING REPORTS.

DUBLIN ARRIVALS AND DEPARTURES.

Barometer—29.70. Wind and Weather—W. wind, light breeze; dull and overcast.

Foreign Arrivals—Ss. Tailo, of Rotterdam, 347 tons register, Captain Bos, from Rotterdam, via Belfast, with a general cargo, consigned to order; agents, Messrs. Palgrave, Murphy, and Co., Eden quay; discharged into shelter sheds, Alexandra Basin, and proceeded to Cardiff, light. Ss. Milwaukee Bridge, of Newark (N.J.), 2,179 tons register, Captain Staman, from New York, via Belfast, with a general cargo, consigned to order; agents, Messrs. J. Weatherill and Sons, D'Olier Chambers; discharging into shelter sheds, North Wall extension.

Coastwise Arrival—Ss. Velinheli, from Port Dinorwic, with slates.

Coastwise Departures—Ss. Lady Emerald, for London, with goods; ss. Lady Wicklow, for Liverpool, with goods; ss. Fife Coast, for Manchester, with goods; ss. Patrick, for Manchester, with porter; Village Belle, for Garston, with bog ore; Excellent, for Wexford, with barley; ss. Oneida, for Barrow, light; ss. Enid, ss. Dinorwic, for Carnarvon, light; ss. Velinheli, for Port Dinorwic, light.

WHERE HATS ARE CHEAP.

Those in need of a really nice hat at a reasonable price cannot do better than visit the Blouse Shop, Sandycove. The proprietress, Mrs. Duggan (formerly of Mathieson's, Dublin), has decided to dispose of a large quantity of beautiful millinery at bargain prices.—(Advt.)

WE HAVE

the largest One-floor Garage in Ireland, and one of the best equipped Workshops in charge of an Engineer of very large experience. We are in a position to undertake any class of repair work. Our charges are reasonable. Taking the value of the pound as 6/8, they would work out at approximately 13/4. Let us quote you for painting your Car. We carry large Stocks of Tyres, Accessories, Oils, Petrol, &c., and are in a position to handle any business that offers, in an expeditious and courteous manner.

SOLE AGENTS FOR IRELAND (Excluding Ulster) FOR

MORRIS LIGHT CARS.

G. A. BRITTAIN, Ltd.,
HATCH STREET, DUBLIN.

Every Cigarette in every Packet is a concrete reason why Polo should be the permanent occupant of your cigarette case

Fill it up right away—your tobacconist can supply

M 43 NorAd

Warning Twinges of GOUT RHEUMATISM and SCIATICA

cease within an hour of taking a dose of Osmos—so promptly and effectually does Osmos neutralise and eliminate the cause of those complaints.

A physician with an extensive practice at a popular British Spa, states: "I am more pleased with Osmos than any other water, and am largely prescribing it."

Osmos

The Great British Aperient Water

Sold at all Chemists, 3/- per bottle, or post free from Osmos, Crown Wharf, Hayes, Mdx. Supplied Wholesale by: May, Roberts & Co., Ltd., Dublin; Thomas M'Mullan & Co., Belfast; Grattan and Co., Ltd., Belfast; J. & J. Haslett, Belfast. Sole Representative: G. W. Kinkead & Co., Belfast.

IRISH RAILWAY SERVICES.

Labour troubles and the uncertainty of being able to obtain adequate coal supplies have imposed on the chief Irish railway companies the necessity of curtailing their passenger services. Until further notice the Great Southern and Western Company will continue to carry out the programme of reduced passenger trains as announced in our issue of 23rd ult. The principal trains discontinued are the 11 a.m. and 1.15 p.m. Dublin to Cork, the 4.15 p.m. down train to Maryborough, and the 6.25 p.m. train to Kilkenny and Waterford. Various local services will be discontinued, while important alterations in the departure of the 4.45 p.m. train from Dublin to Cork and the 11.45 a.m. up train will take effect, as also on several branch lines. Notable reductions are also being made by the G.N.R. Company, who have decided not to run any Sunday trains, and to discontinue the 7.25 a.m. train from Dublin to Belfast and Derry, the 4.25 p.m. train from Belfast to Dublin, and several runnings between Dundalk and Dublin, and also on the different branch lines of the system. There is also a marked curtailment of the services on the Midland Great Western Railway, the only trains leaving the Broadstone being 7.25 a.m. limited mail for Galway and Sligo; the 9 a.m. to Cavan, and the 9.25 a.m. to Kingscourt. The down night mail has been altered to leave the Broadstone at 3 p.m. The Dublin and South-Eastern Railway Company have resumed the running of the morning mail train from Westland row to Kingstown, the evening train from Carlisle Pier to Dublin, and two evening "locals" between the city and Kingstown.

None of the railway companies, owing to the disturbed conditions at present existing in Ireland, can accept responsibility for the carriage of goods or conveyance of passengers to their destinations. After Monday, 8th inst., the Midland Railway Company will decline to accept all goods, except food stuffs, for carriage. Between Harcourt street Station and Bray and on the Kingstown line a number of trains have been taken off, while a reduced service will be provided for Sundays between Dublin and Kingstown and Bray.

INCORPORATED ORTHOPÆDIC HOSPITAL OF IRELAND.

A meeting of the House and Finance Committee was held at this hospital, 22 Upper Merrion street, on the 3rd inst., the Chairman, Joseph Mooney, Esq., J.P., presiding. Also present:—Arthur Chance, Esq., F.R.C.S.I. and Eng.; Alderman J. Hubbard-Clark, Miss Corcoran, Miss G. Dobbs, Captain R. French, Mrs. A. E. Goodbody, G. S. Green, Esq., W. S. Haughton, Esq., M.D.; T. O. P. Kirkpatrick, Esq., M.D., F.R.C.P.I.; Sir John O'Connell, LL.D.; Miss Wade, Lady Walker, and J. H. Webb, Esq., M.R.I.A.I.

A vote of condolence was passed by the Governors to Lady Coote and the relatives of the late Sir Algernon Coote, Bart., who was for many years a kind friend and supporter of the hospital.

The routine business was transacted, and cheques amounting to £303 10/5 were signed in payment of the accounts for October.

The number of patients in the hospital on the 31st October was 70; the daily average during the month 69.

The Governors gratefully acknowledge the following subscriptions received during October:—Messrs. Fannin and Co., £2 2/-; Messrs. McCabe, £1 1/-; Messrs. Pim Bros., £1 1/-; Mrs. Marcus Keane, £1; Head Constable Buckley, £1; Miss Susan Hogg, £1; William Trocke, Esq., £1. The Matron acknowledges the following gifts, with many thanks:—Grapes, Mrs. Nicholson; fruit, vegetables, and books from St. Mark's Church Harvest Festival, St. Ann's Church Harvest Festival, and Booterstown Church Harvest Festival; eggs, vegetables, and plants, Mrs. Brown, 10 Lansdowne terrace; 10 jumpers, Miss MacCrossan; butter, Mrs. Meany; bracks and apples, Miss Corcoran; jam, Miss Dobbs; illustrated paper, Mrs. Haughton; toys, Miss McComas; bandages, sponges, hot water bottle covers, slings, Hospital Supply Depot.

ROYAL IRISH ACADEMY OF MUSIC.—At the weekly meeting of the Governors of the Royal Irish Academy of Music, held at Westland row, Dublin, Mr. James W. Drury, M.A., presided. The following were also present:—The Right Hon. the Lord Mayor, the High Sheriff of the City of Dublin, Major Arthur Whewell, Mr. G. Prescott, A.M.I.E.E.; Miss S. Harrison, Mr. Edmond Lupton, K.C.; Mr. W. H. Brayden, B.L.; Councillor W. Paul, Alderman W. Dinnage, The O'Donoghue of the Glens, Mr. de Courcy Millar, Dr. A. W. W. Baker, F.R.C.S.I.; Mr. William Ireland, J.P.; Sir John Irwin, J.P.; Mr. Frank Browning, Dr. P. C. Cowan, M.I.C.E.; Mr. J. Russell Stritch, J.P.; Mr. R. Warburton Rooke, Mus.B., T.C.D.; Mr. A. R. Foot, B.A., B.L.; Captain T. M. Gerrard, R.A.F., M.B.E.; Councillor Coghlan Briscoe, and C. E. Grahame Harvey, Secretary. The Governors had under consideration the appointment of a Senior Professor of the Violin in the Academy (being specially summoned for the purpose), and appointed Captain J. F. Watson to fill the vacancy caused by the resignation of Signor Simonetti.

LAW REPORTS.

ACTION AGAINST DUBLIN TRAMWAYS CO.—In the Court of Appeal, Dublin, yesterday, before the Lord Chancellor, Lord Justice Ronan, and Lord Justice O'Connor, the arguments concluded in the appeal brought by the plaintiff in the case of Barron against the Dublin Tramways Company, and judgment was given in favour of the defendant company. The appellant was Mrs. Barron, of Clanbrassil street, Dublin, and she appealed against a decision of the King's Bench Division refusing to set aside a verdict obtained by the defendants at the trial before Mr. Justice Dodd and a city common jury, which had been brought to recover damages for personal injuries alleged to have been sustained by the plaintiff through the negligence of the company's servants in the management of a tramway car at Stephen street. Mrs. Barron alleged that when boarding a tramway car at the corner of the street, as she alleged, the conductor pushed her off the platform, with the result that she sustained the injuries. The conductor, on the other hand, stated that when the plaintiff was endeavouring to get on the car he told her that it was full, and, notwithstanding this, she came on the car while it was in motion, and fell off before the car could be brought to a standstill. The Court unanimously dismissed the appeal, holding that the defendants' conductor was not guilty of negligence. Mr. Healy, K.C.; Mr. McGonigal, K.C., and Mr. Hamilton (instructed by Mr. Lane Joynt) appeared for the plaintiff. Mr. Lynch, K.C., and Mr. E. A. Collins (instructed by Messrs. Casey, Clay, and Collins) appeared for the company.

DUBLIN SOLICITOR'S ESTATE.—In the Chancery Division, before Mr. Justice Powell, in the matter of Horan v. Scallan, an application was made on behalf of Francis E. Scallan, one of the defendants, for an order dismissing the action on the ground that it was unnecessary and vexatious. The action was brought by Mr. Gerald Horan, K.C., one of the executors, who sought an order for the administration of the estate of the late John L. Scallan, solicitor, Dublin, who died in June last. By his will, dated June 2nd, 1920, which was subsequently proved, the testator appointed three executors and trustees, namely, Messrs. Horan, F. E. Scallan, and Arthur Cox. He bequeathed to Mr. Francis Scallan all his interest in his business as solicitor, and also a sum of £1,000 towards the capital of the business; he gave certain pecuniary legacies, and to two of the executors, Mr. Horan and Mr. Cox, he gave £200 each, and the residue of his property he gave to Francis Scallan. In addition Mr. F. Scallan was entitled to a share in a sum of £12,000, which was to be divided amongst twelve nephews and nieces. On the suggestion of the judge, the parties, with their counsel, consulted for a while, and then it was announced that an agreement had been arrived at, to the effect that a decree for administration should be made, together with an order for the usual accounts and inquiries; that Mr. Charles Orpen should act as solicitor for all the personal representatives, and that in the event of any difficulty arising liberty should be given to apply to the Court, the costs of all parties to the proceedings to be paid out of the estate. Mr. Justice Powell expressed his satisfaction with the settlement.

WATERFORD MUNITIONS FACTORY.—In the Court of Appeal the petition of right brought by Messrs. Thompson & Son, engineers, Carlow and Dublin, against the Ministry of Munitions, came up on appeal by the suppliants from a decision of the King's Bench Division. The suppliants sought to recover damages for breach of contract in the matter of the sale to them of what had been the Munitions Factory at Waterford. The case was first tried by Mr. Justice Pim, who entered judgment for Messrs. Thompson for £2,000. The King's Bench Division reversed the order of Mr. Justice Pim, and held that the contract for sale had never been completed, although there were prolonged negotiations. The Court of Appeal now, without calling upon counsel for the Ministry, unanimously affirmed the decision of the King's Bench Court. Mr. S. L. Brown, K.C.; Mr. Murphy, K.C., and Mr. Cecil Forde (instructed by Messrs. James Henry and Son) appeared for the suppliants; and Mr. Babington, K.C.; Mr. Wood, K.C., and Mr. Lipsett (instructed by the Chief Crown Solicitor) appeared for the Ministry of Munitions.

CO. KILDARE WILL CASE.—At Nisi Prius, before Mr. Justice Moore, the probate action of Mullins v. Brennan was settled. The action was brought by Alice Mullins, of Simmonstown, Celbridge, Co. Kildare, widow, to establish the will of her late husband, Laurence Mullins, dated 20th April, 1917, who died on the 25th March last. The defendant was Jane Brennan, a daughter by the first marriage of testator. The assets consisted of a farm of the value of about £1,000, and the testator left all his property to his wife for life, and after her death to his daughters of the second marriage in equal shares, and he bequeathed £5 to the defendant. Mr. James Sealy, K.C., with whom was Mr. Joseph Kenny (instructed by Messrs. Brown and M'Cann), for the plaintiff, stated that the opposition to the will by the defendant had been withdrawn, and that a consent was entered into. Mr. Justice Moore made an order admitting the will to probate in solemn form. Mr. Lardner (instructed by Mr. J. J. McDonald) appeared for the defendant.

THE LEGAL DIARY.

LAW NOTICES—Friday, November 5th, 1920.

H.M. COURT OF APPEAL.—For Hearing. Final Appeals—Brown v. Campbell, part heard; Pocock and ors. v. Ballynahinch Linen Lisle Co.; M'Kenna v. Herlihy (Surveyor of Taxes), Woodburn v. same, notice of withdrawal lodged; Workmen's Compensation Act—Rea v. Lyttle and Sons.

CHANCERY DIVISION.—Lord Chancellor.—In Lunacy. Before the Registrar, 11.30 o'clock—Summons, O hUadaigh; statement, Keiler; settle report, Baker, Ringwood and Gordon. Before the Examiner, 11.30 o'clock—Veh. a/c. Greene; do., W. W. Williams; do., Carroll; do., Donnell; do., R. T. Holmes; do. Mecredy and Son; 103rd Sec. vouch a/c, Maguire and Herbert. Chambers—Before the Chief Clerk, 11.30 o'clock—Leigh, minors; Dyas, a minor; Murphy, minors.

ROLLS.—Action—Doherty v. Finn. Wednesday, 10th November. Action—Hanna v. Hanna. Wednesday, 17th November. Action—Griffin v. Coffey. This day, Rolls Chambers 11.30 o'clock—Murtagh v. Page, sign. cert.; Usborne v. Limerick Market Trustees, sign. cert.; Langan v. Fenlon; Loughnan v. O'Sullivan; Sidelmann v. De Vesci; Vallely v. Higgins; Grace v. Grace.

MR. JUSTICE POWELL.—For Judgment.—The Irish Industrial Development Association v. W. and G. Baird. Before the Chief Clerk—Callan v. M'Court; Galvin v. Galvin; Little v. Smith; Nugent v. Nugent; St. John v. Ashe; Dunne v. Taylor; Mackey v. Mackey. Before Dr. Webb, 11.30.—Hungerford v. Hungerford, vouch account.

TAXING OFFICE.—Master Kilbride, 11 o'clock.—Malley, decd., Alfred Norman; do., D. A. Charles; Andrews v. O'Hanlon, J. Fagan; Simmons v. Alexander, Malcomson and Law; same v. same, F. G. M'Keever; same v. same, J. P. Harris. Master Denning, 11 o'clock—Exparte Taxations.—Parkinson's estate, A. Cox; Thompson v. Henry, J. Skeffington; Scully v. Hayes, M. M'Cartie; Osborne v. Neeson, D. Neeson; Tench v. M'Cabe, C. Friery; Dawson, decd., Miller and Babington; Bradshaw's Trusts; W. J. Shannon and Co. Master Macnamara, 11 o'clock—A person of unsound mind, G.S., Baker, Ringwood and Gordon; a person of unsound mind, G.S., Baker, Ringwood and Gordon; Cleary v. Bandon, L. J. Ryan; Moloney v. Power, T. O'B. Kelly; Riordan, decd.; P. A. Mooney; O'Connor, decd., E. P. Williams and Co.; Dundalk R.D.C. to Johnston, F. P. Johnston; M'Neill v. Heggarty, W. W. Williams; M'Kay v. Black, J. Clarke.

LAND JUDGES.—Mr. Dick, Examiner, 11 o'clock.—Trustees Dempsey, 12 o'clock—E. A. Harbison, vouch.

KING'S BENCH DIVISION.—In Court 1, 11 o'clock.—Crown Side—Exparte Motions. Magistrates' Cases—Allen, appt., Cuppage, respt.; Stevenson, applt., Boyle, respt. In Court 2—Exparte Motions at 11 o'clock. Summonses—Hough v. Madden; Barry v. O'Connor. Motions on Notice—M'Quitty v. O'Neill; Kennedy and Son v. Stevenson; Shiel v. Campbell; Kenny v. Patterson; Hyde, Archer and Co., v. Wilson; M'Dermott and anor. v. The National Benefit Life and Property Assurance Co., Ltd. Before Master Jackson, K.C., for Monday, November 8th, 11.30 o'clock—Hearing of Reference—James Scott and Co., v. Thomas M'Gann.

PROBATE AND MATRIMONIAL.—Before Mr. Justice Kenny, in the Probate Court, 11. Motions Exparte—In the goods of Robert Bord, decd.; do. Joseph P. O. Hague, decd.; do. William Gilson, decd.; do. Hardress De W. Waller, decd.; do. Anne Hughes, decd. Summonses—Kiely and another v. Healy and others; M'Donough v. Manning; Parker v. Jeffares; Crutchley and another v. Campbell; Donovan v. Lehane. Motions on Notice—In the goods of Alexander Shannon, decd.; do. James M'Entee, decd.; do. Michael Molloy, decd.; do. MacAlevey v. Clarke, Matrimonial. Motions on Notice—Higgins v. Higgins; Ryan v. Ryan; Fitzsimons v. Fitzsimons.

BANKRUPTCY.—Before Mr. Justice Pim, at 11—Higgins, final exam., T. Cronhelm; Mackillip, 2nd comp. meeting, W. T. Seddall; arrangement, motion, A. J. Fallon; Bonser, exam. witnesses, W. Kerr Johnston; Moore, do., Thompson and M'Neill; Kirk, audit and div., Horan and Devine. Before the Chief Registrar or Chief Clerk, 11—Ahern, vch. ac., Thompson and M'Neill; Garvine, ac. comp., M. F. Collins.

TRIALS BY JURY.—Before Mr. Justice Moore, in Nisi Prius Court No. 1, at 11. Non-Juries—Markey v. Mary and ors., counterclaim; Woods v. Gosling; Murray v. Lennon; Manning v. Early; O'Neill v. Long. The City Common Jurors need not attend until Monday next. The City Special Jurors need not attend until they see notice in the "Legal Diary" that their attendance will be required. For Monday—City Common—Murray v. Murray. For Tuesday—Co. Appeals—Michael Loughlin v. Dublin Co. Council (applt.); part heard; Hibernian Fire and General Ins. Co. (applts.) v. Thos. Saul. City Appeals—Daniel Leedom v. Alliance and Dublin Consumers' Gas Co. (applts.); Josephine Daly (applt.) v. William O'Mahony; Harry Lucas v. Louis Wine (applt.); Edward H. Taylor v. Walter Pearson, trading as Pearson and Son (applts.); Joseph Taaffe v. Patrick Black and Daniel P. Coyle (applts.); Launcelot Hemsworth (applt.) v. Wm. Joseph Broadberry; Thomas Dowling (applt.) v. Richard John Butler; John Harte v. Owen Donnelly and John Donnelly, trading as P. Donnelly and Son (applts.); Maurice Hyman (applt.) v. Zorach Woolfson and Nissen Woolfson, trading as Z. Woolfson and Sons.

IRISH LAND COMMISSION.—Land Purchase Acts. At the Examiners' Chambers, 32 Nassau street. Before Mr. J. Herbert Shaw (Chamber No. 55), at 11.30—James Wilson (E.C. 6487), vch. Before Mr. Stubbs (Chamber No. 15), at 2.30—Olive M. H. Hennessy (E.C. 10124 and 10195), disch. rulings. Before Mr. J. Sullivan (Chamber No. 29), at 11—A. Warburton (E.C. 7022). Before Mr. Vaughan Hart (Chamber No. 38), at 11—Rev. Harry Becher (E.C. 4923), vch.

ADMIRALTY.—Exparte Motions.

BEFORE THE RECORDER, at 11—Landlord and Tenant (Ireland) Act, 1870—John Browne, tenant, applicant; Mark H. Cooper, landlord, respondent. Town Tenants (Ireland) Act, 1906—Reps. of Thomas Harding—Sharkey and R. E. M'Birney, tenant, applicants; the Earl of Longford and others, landlords, respondents. Defences—Barnett v. Hamilton; Connell v. Costen, Flaherty v. Dartry Dye Works; H.M. Postmaster-General v. Gaffney; Kent v. Garland; M'Glynn v. Ward; Bebby ...

v. Weiner; Yorkshire Ins. Co. v. Graham; Byrne v. Parks; Commrs. Public Works v. Dempsey; Fee v. Gallagher; Geoghegan v. Dixon; Hanlon v. Murray; Kelly v. Rollins; M'Donough v. O'Reilly; Crowe v. Dowling; same v. O'Beirne; same v. Redmond; same v. Smith; Fortune v. Guest; Grace v. M.G.W. Rly. Co.; Moran v. Tolkin; Corcoran v. Dartry Dye Works.

DUBLIN CITY SESSIONS.

FURTHER CLAIMS FOR COMPENSATION.

THE SHOOTING OF ASSISTANT INSPECTOR-GENERAL ROBERTS.

The Right Hon. the Recorder sat in the Court-house, Green street, Dublin, and resumed the business of the Dublin City Sessions, a large number of claims for compensation for malicious injury being disposed of.

Robert S. Miller claimed £587 for the destruction of documents and £187 for the destruction of furniture and personal belongings, caused by fire in the income tax office at 10 Lower Abbey street on 3rd April.

Mr. A. F. Blood, K.C., and Mr. M. C. McGuire (instructed by Messrs. Vincent and Beattie) appeared for the applicant.

The Recorder, in awarding £594 15/5, to be levied off the city, remarked that it was a shocking neglect of duty on the part of the local authorities not to appear and oppose these claims.

INSURANCE COMPANY'S CLAIM.

A sum of £1,422 was claimed by the North British and Mercantile Insurance Company for damage to their premises in Nassau street.

Mr. J. O'Connor (instructed by Mr. Gerald Byrne), who appeared for the applicants, said that these offices were let by the Insurance Company to the Commissioners of Public Works at a rent of £750 a year, and the lessors were responsible for damage done to the premises under a covenant in the case. On the 3rd April the caretaker was held up by men with loaded revolvers, and he was locked into a room at the top of the house. They set fire to the premises, and when they were on fire allowed the caretaker out. The estimate did not go to the full extent of £1,422, but to £1,200 odd.

After evidence, the Recorder commented on the fact that a public office should be left in this condition from April until November. If the work had been done and paid for he would have had no trouble at all, but there was nothing but estimates.

The case was allowed to stand until next Sessions.

QUESTION OF MALICE.

Thomas Rafter claimed £1,150 compensation for the malicious burning of a shed, 130 tons of hay, and between 15 and 18 tons of straw at his farm near Tallaght on the morning of 28th September.

Mr. G. Farrell (instructed by Mr. C. Shaw) appeared for the applicant.

Evidence was given that the shed was all right at 2.15 o'clock on the morning in question, but half an hour later he observed the whole of one side was on fire.

The Recorder adjourned the case until the January Sessions to allow the applicant to make further inquiries. He pointed out that in order to sustain this class of claim it must be affirmatively proved that the case was malicious within the meaning of the Statute; otherwise the ratepayers would be insurers of every risk of hay in the country.

TAX COLLECTORS' CLAIMS.

James St. Lawrence, income tax collector for the districts of Pembroke and Donnybrook, claimed a sum of £120 for the destruction of income tax returns and documents at his residence, 35 Eaton square, Terenure, on the night of the 3rd April.

Mr. James Henry (instructed by Messrs. Collis and Ward) appeared for the applicant, who detailed the work involved on him by the destruction of the books and documents, and the Recorder awarded a sum of £80.

Benjamin Slator, income tax collector, was awarded a sum of £320 for the destruction of income tax books and records at his office in Upper Gardiner street, which was entered by armed men, who burned the contents of the office.

Mr. A. F. Blood, K.C. (instructed by Messrs. White and White) appeared for the applicant.

BURNINGS.

Catherine Tighe claimed a sum of £2,000 for the destruction by fire of the premises formerly the Royal Irish Constabulary Barrack at Coolock, and occupied by William Butler, ex-sergeant, R.I.C., on the night of the 6th September.

Mr. B. Roche (instructed by Messrs. G. D. Fottrell and Sons), who appeared for the applicant, said that the applicant held the premises under a lease, under which she was bound to repair and keep the premises in repair, and deliver them up when repaired.

After evidence, the Recorder allowed the case to stand until January, pending decisions in similar cases being decided in the Court of Appeal.

Thomas Walsh, a farmer, residing near Coolock, was awarded a sum of £582 for the burning of a hayshed and a large quantity of hay at Brookfield on the 16th March. It appeared that a strike of transport workers took place in the neighbourhood on the 15th March, and this and other fires occurred that night.

Mr. O'Connor (instructed by Mr. Blood Smyth) appeared for the applicant.

The Norwich Union Life Assurance Co. was allowed a sum of £206 for the destruction of property in their offices in Dawson street on the night of the 3rd April. Mr. Reardon, who appeared for the applicant, said that the premises were entered by armed men, who held up the occupant and set fire to the place.

BERESFORD PLACE SHOOTING.

Mr. Albert Augustine Roberts, Lindisfarne, Sutton, Assistant Inspector-General, R.I.C., claimed a sum of £8,000 compensation for malicious injuries received by him at Beresford place, Dublin, in the execution of his duty on the 22nd June.

Mr. Babington, K.C., who, with Mr. Joseph O'Connor (instructed by Messrs. W. C. Hogan and Sons) appeared for the applicant, said that Mr. Roberts was 58½ years of age, and had joined the R.I.C. in the year 1887.

Mr. Roberts, giving evidence, stated that when motoring from Amiens street Station on the day in question he heard shots when passing under the arch at Beresford place. Constable Path, who was driving the car, put his head down, and witness then saw three men on the road in front, about seven yards from the car, aiming at him. The next thing he felt was a shot in the head. He had a hold of the door for a second or so, and the door was then opened, and witness became unconscious. He did not remember anything until he got to the Castle, when he recovered consciousness. He was conveyed to King George V. Hospital, and was operated on by Sir William Taylor and Surgeon Wynne. A bullet was taken from beside the ear. He suffered very severe concussion. He now suffered from nerve trouble and neuritis.

Replying to the Recorder, the applicant said that as a result of the medical report he had been compulsorily retired from the Force from the 1st October.

Witness added that he was practically deaf on the right side. As Assistant Inspector-General, he had a salary of £1,000, rising in four years to £1,200, and he had now a pension of £600 a year.

Medical evidence was then given, and the Recorder awarded a sum of £4,500 with costs.

The Rathmines and Rathgar Urban District Council was represented by C. W. Russell, Solicitor (Messrs. W. J. Shannon and Co.).

THE IRISH BAR AND REPUBLICAN COURTS.

A general meeting of the members of the Irish Bar was held yesterday afternoon in the Law Library of the Four Courts. The meeting was called to consider a resolution, of which notice had been given in the Library for some days, to the effect that it was *ultra vires* on the part of the Bar Council to have passed, as they did about three or four months ago, a resolution declaring that it was professional misconduct for any barrister to appear before the Sinn Fein Republican Courts.

Mr. R. D. Murray, K.C., Father of the Bar, presided. He called upon Mr. Healy, K.C., whose name was attached to the notice on the board, to speak.

Mr. Healy said that he had not drafted the notice, and had not authorised his name to be attached to it; but he held that the Bar Council had no right to pass judgment upon the conduct of any member of the Bar for his action or non-action. The only body who had that right was the Benchers, who admitted the men to the Bar. He had been 39 years at the Bar, and nothing like this had arisen in his time. He did not know what was to be done, but he felt that the senior members should do what they could to protect the junior members of the Bar.

Mr. S. L. Brown, K.C., suggested that the meeting take no action on the subject matter before them. They had all been a happy family in the Library, and it would be a pity to introduce anything that would cause friction or disagreement. He moved that the meeting adjourn indefinitely.

This motion was seconded, and the meeting dispersed without having come to any decision on the matter before them.

It is feared that four lives were lost in a collision on Wednesday night between naval boats in Tor Bay. A whaler belonging to H.M.S. Cleopatra was run down by a steam drifter tender.

The Best Advice

will save you money

WE RECOMMEND:

Loudenne Claret	3/-	Grand J.J. Dublin Whiskey	15/6
Loudenne Blanc	4/-	Spey-Royal Scotch Whisky	13/-
Reo (Burgundy Type)	3/-	Crystal Dry Gin	13/-
Rubicon (Australian Burgundy)	5/-	Rum—Jamaica Governor-General	13/6
Invalid Port	4/6	Brandy—Lor-Ex—5 Stars	20/-
Tawny Port Old "J"	6/6		
Castillo, Spanish Red	3/6		
Sherry Lucano	4/6		

Bottles Extra (returnable).

W&A Gilbey Ltd.

SCOTCH WHISKY DISTILLERS

CHARGES AGAINST YOUNG MEN.

INVESTIGATED BY COURT-MARTIAL.

At a district courtmartial which was held at Marlborough Barracks, Dublin, yesterday, Joseph W. Keane, 26 Pleasants street, Dublin, was charged with making statements likely to cause disaffection to His Majesty, in that, on the 15th October, 1919, he wrote a letter to Hugh C. Brady, Killybegs, Co. Donegal, containing the following statements:—"We are getting bomb instructions these few weeks. I see arms are reported as being landed in Donegal. L. L. and yourself ought to get a few for us. Speaking of Ireland's chance, I fear the only way to bring home the cases to the minds of the responsible tyrants is the method of ditch-work now on foot all over the country. I am in favour of it, and I would like to know are you. It is no harm to take the life of the enemy's agents, who endeavour to even exceed the request of the tyrannical authorities. Remembering all that the people of to-day and of previous times have suffered, also the threat of the Fenians, we have sworn by the Pitch-cap Gibbets Act and by the memory of Emmet and Tone."

The accused refused to recognise the Court.

A military officer gave evidence that on the morning of the 16th September last he was in charge of a raiding party that went to 26 Pleasants street to search for arms and seditious literature. He saw the accused in bed, and found certain articles in the wardrobe near his bed. He arrested the accused.

A member of the party stated that he saw the previous witness find certain articles in the room where the accused was in bed. Some of the articles were in a wardrobe.

The next witness stated that on the 21st June he searched a civilian named Hugh C. Brady in his house in Killybegs, and in a pocket of his coat he found two letters, which he identified, addressed from 26 Pleasants street, Dublin. The letters were signed J. W. Keane.

Another witness identified a slip on which the accused wrote a statement in Mountjoy Prison on the 13th October.

Accused—What is written on it?

Witness—"I certify that nothing of value was taken from me when I was arrested."

The accused did not produce any witnesses for his defence or make any statement, and the Court closed, reserving judgment.

Hugh Kirwan, Swords, Co. Dublin, was later brought before the Court, charged with having a revolver and documents, the publication of which would be likely to cause disaffection to His Majesty, in his possession on the 12th of last month.

He refused to recognise the Court.

The President read extracts from the documents as follows—"Meanwhile the enemy pursues his military preparations for what he terms reconquest, and, in the North, is arming and instigating rebels with the intention of fomenting civil war. The safety of the Irish Republic, the safety of the people of Ireland, threatened by foreign mercenaries and armed traitors at home, depends upon the Irish Volunteers, and it is our duty to push forward our work with an energy, speed, and decisiveness which will anticipate and defeat the military preparations of the enemy."

The first witness stated that, with a raiding party, he went to Taylor's premises in Swords on the 12th October, and found the accused there. On searching him he found in his right hand breast pocket two documents, and in his right hand trousers pocket a revolver.

Another witness said that he accompanied the previous witness during the raid, and saw the documents and revolver found in the possession of the accused. The revolver was unloaded.

The accused did not call witnesses or make a statement in his defence.

The Court closed, and reserved judgment.

LIVERPOOL DOCK RATES AND DUES INCREASED.

THE EXACTING DEMANDS OF LABOUR.

At a meeting of the Mersey Docks and Harbour Board, yesterday, a recommendation was put forward by the Finance Committee to the effect that the rates and dues on ships and goods respectively be raised as from the 1st December, from the current increase of 75 per cent. on deck tonnage, and wharf rates to 109 per cent., and that the present 75 per cent. increase on the harbour rates be raised to 125 per cent.

Sir Francis Dawson, in proposing the confirmation of the recommendation, said that the heavy increases in the cost of material and labour had rendered the new rates necessary. The financial position of the board was satisfactory, and the proposed increases were not so pronounced in Liverpool as in the other ports of the country. In the future the board could make both ends meet in two ways only—by cutting down expenditure, or by increased rates. The former they were doing whenever they could, and in the latter they were doing no more than was absolutely necessary. Their greatest difficulty was the increased cost of labour, not only by the amount of wages paid, but by the reduced number of hours worked, by a corresponding reduction in the amount of goods which they could pass over their quays in a given time, and the increased delays to steamers, both of which added to the cost of everything in the country. Surely the time had come for the public to realise that increased output in all branches of industry must obtain if they were to avoid a terrible amount of unemployment, and the country at large is not going to drift into a state of chaos and disaster.

The recommendation was agreed to.

CORK BUTTER MERCHANTS AND THE PROHIBITION ON EXPORTS.

At a special meeting of the trustees of the Cork Butter Market, held in the boardroom on Wednesday, Mr. Daniel Horgan, T.C., Chairman, presided. There were also present—H. J. Roche, Daniel Cleary, Henry Cronin, William Ahern, Mathew Buckley, P. J. Harding, John R. Clery, Secretary.

The following resolution was passed unanimously:—"That we call on the Board of Agriculture and Technical Instruction for Ireland to remove forthwith the prohibition on the export of butter from Ireland to Great Britain, ample supplies being held in cold stores in this country for the winter requirements of the Irish consumers, and merchants have also considerable stocks in their stores for which no outlet is at present obtainable. Naturally, therefore, they cannot in the absence of any outlet see their way to accumulate further stocks, and have had to cease buying, to the great inconvenience and detriment of the dairy industry, especially in districts where the home-making of butter is the principal means of dealing with the milk supply. The merchants connected with the Cork Butter Market disclaim any responsibility for the retailers in Dublin or elsewhere not carrying out the wishes of the Department as to retailing butter at 3/4 per lb., as they (the merchants) have supplied every demand made on them from all over Ireland at a figure which would enable the butter to be retailed at the price agreed on."

Copies of this resolution to be sent to the Prime Minister, Mr. M'Curdy, Minister of Food; Great Britain; the Chief Secretary for Ireland, Right Hon. H. T. Barrie, Vice-President Department of Agriculture, and the following members of Parliament—T. P. O'Connor, Joseph Devlin, J. MacVeagh, and Captain Redmond.

An Athens telegram, dated Tuesday, states:—The newspaper *Patris* publishes a telegram from Cyprus stating that the population of Nicosia and other towns of the island are energetically protesting against Great Britain's decision to keep Cyprus, declaring they are ready to make any sacrifice to realise their national aspirations.

A WEEK OF BIG REDUCTIONS.

Following our announcement of yesterday we now give you a few examples of the very tempting price reductions which have been made in every Dept., each item constituting an exceptional Bargain.

LADIES' HOSIERY DEPARTMENT.
Ladies' Mercerised Lisle Hose, seamless, in all colours. Worth 3/11. 2/11 per pair.
Ladies' superior quality Lisle Hose, all sizes, in light and dark Saxe only. 1/6 per pair. Worth double.
Ladies' pure wool Cashmere Hose, high spliced heel and double sole. In black only. Usual price, 5/11. 4/11 per pair.
Ladies' Black Silk Ankle Hose, wide garter top and high spliced heel. All sizes. 4/11 per pair.
Ladies' pure silk Stockings, in Black and all leading and evening shades. All sizes. Worth 8/11. 6/11 per pair.

LADIES' GLOVE DEPARTMENT.
Ladies' fabric Gloves, Suede finish, elastic wrist, pique sewn; very suitable for hard wear. Usual price 7/11. 6/11 per pair.
Ladies' twine hand-knitted Gloves, perfect fitting, in white and natural. Usual price 5/11. 4/11 per pair.
Ladies' Fleece-lined fur back Gloves, doe skin palms and fingers. Wonderful value. To-day's value 29/11. 24/11 per pair.
Ladies' Leather Gloves, with deep gauntlet cuff, pique sewn, for motoring or hard wear. Usual price 25/11. 21/- per pair.

BLOUSES AND JUMPERS.
Cotton Crepe Jumpers, embroidered in self and contrasting colours. Usual price 19/11. Clearing at 15/11 each.
Dainty Crepe de Chene Jumpers, effectively embroidered in variety of shades. Usual price 29/11. Clearing at 25/11.
Odd lot of Crepe de Chene Blouses in leading shades, slightly stock soiled. Clearing in two lots on Bargain Counter. Clearing at 35/11 and 39/11.
Smart Jumper in Crepe Georgette, very effectively embroidered in wool of contrasting shades. Usual price 29/11. Clearing at 24/11.

COSTUMES AND FROCKS.
Dainty Evening Frocks in White Crepe de Chene, trimmed with coloured silk trimming. Worth 3 guineas. Only limited number. Clearing at 42/-.
Cotton Georgette Afternoon Frocks, or suitable for semi-evening gowns, in variety of shades. To-day's price, 59/11. Clearing at 39/11.
Smart Wrap Coats, with large fur collars, in variety of coloured friezes. Worth 6 gns. Wonderful value, 4½ gns.
Mackintosh Capes and Coats, in all colours. Clearing at 30/11.
A few French Model Dresses, in Black Taffetas and Silks only, clearing at 20 per cent. reduction off marked prices. Some genuine bargains here. This lot cannot be sent on approval.

LADIES' WOVEN UNDERWEAR.
Ladies' All-Wool Combinations, low neck, strap shoulders. Special offer, 21/11.
All-Wool Combinations, extra heavy quality, V neck and long sleeves. Wonderful value, 24/11.
Ladies' Silk and Wool Combinations, half sleeves, only limited quantity. Bargain price, 25/11.
Ladies' heavy quality Silk and Wool Combinations, low neck, half sleeves. Offered at 29/11.
A few odd Ribbed Vests, all wool, fine quality. Bargain price, 8/11.
Similar style, heavy quality. Clearing 11/3.
Special line Ladies' fine quality Pyjama Suits, in mauve, blue, and pink stripes. Usual price, 15/6. Clearing at 12/11.
Ladies' Wool Knickers, fleece-lined, in grey, Saxe, and navy. Usual price, 8/11. Offered to-day 7/9.
Dressing Gowns, in fine quality ripple cloth, neatly finished with silk stitching. Usual price, 31/6. Clearing at 27/11.
A few odd Dressing and Combing Jackets clearing at exceptional prices.
Underskirts (ladies), in fine quality sateen, in Saxe and mauve only. Usual price, 6/11. Clearing at 5/11.
Ladies' odd makes and sizes in Corsets, good quality. Limited quantity only. Clearing at 5/11.

LADIES' GOLF COATS AND WOOLLEN JUMPERS.
Ladies' All-Wool Jumpers, embroidered contrasting colour, all shades. Usual price, 23/11. Clearing at 19/11.
Ladies' All-Wool Jumper, with dainty collar and outside patch pockets of contrasting shades, Rose/Fawn, Grey/Rose, Jade/Fawn, Grey/Jade, Fawn/Jade. Usual price, 35/11. Bargain price, 29/11.
Smart Shetland Breakfast Coats, in all colours. Wonderful value, 12/11.
A few odd White Coats, trimmed contrasting shades. Clearing at 8/11.
Ladies' All-Wool Golf Coats, with belt and pockets, in variety of shades. From 49/11.
Ladies' Black Taffeta Silk Skirts. Wonderful value, 29/11.
Sun Ray Pleated Skirts, in Gabardine and Serge, in Grey, Fawn, Mole, Nigger, Navy and Black. From 59/6.
Similar styles in Stripes and Checks.

RIBBONS, FANCIES, AND NECKWEAR.
Neat Cord Ribbon, in various colours. 3½d. yard.
Variety of Lingerie Ribbon, in Lemon, Sky, Pink, Mauve, etc. From 3½d. yard.
Ladies' Made Veils, in Navy, Grey, Nigger, Purple, and Black. Usual price, 4/11. Clearing at 3/9.
A few odd remnants of Ladies' Veiling. Clearing at Half-price.

These tempting prices will only be available until the end of next week.

CHILDREN'S DEPARTMENT.
Children's Combinations, all wool, slightly soiled in stock, Chilprufe make. Usual price, 17/9. From 14/3.
All-Wool Vests, odd sizes and slightly soiled. From 7/-.
All-Wool Drawers. Usual price, 8/11. Clearing at 6/11.
Infants' Stay Bands, slightly tossed. Clearing at 6/11.
Boys' Knitted Jerseys, all colours. Clearing from 7/11.
Children's Socks, in plain colours only. From 8½d.
All-Wool, in white only, 1/11.

Call in and look round. There are many more big bargains than we can mention here.

ROBERT AND COY., LTD., The Fashion Centre, GRAFTON STREET, DUBLIN.

Lotus

The First Footwear on the land to-day.

The last lot of Lotus

for clearance at the specially reduced prices has now arrived, and we urge our customers to take full advantage of the opportunity of saving

From 9/- to 24/- on each pair

Stephens & Bourke, Ltd.,
26 Stephen's Green and Rathmines Road.

Lotus

The Perfect Gift.

The "Swan" is the very messenger of friendship and with every use it will inspire a kindly thought of the donor. It is a beautiful gift, yet useful and lasting, and will prove a constant pocket or desk companion

Post early to friends abroad.

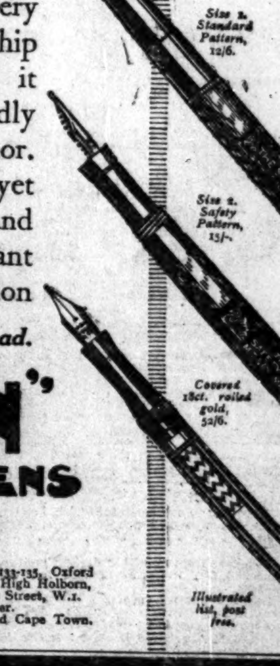

"SWAN" FOUNTPENS

Prices: 12/6, 15/-, 20/- upwards. Sold by Stationers and Jewellers.

MABIE, TODD & Co., Ltd., Swan House, 133-135, Oxford Street, London, W.1. Branches: 79 & 80, High Holborn, W.C.1; 97, Cheapside, E.C.2; 95a, Regent Street, W.1. And 3, Exchange Street, Manchester. Paris, Brussels, Zurich, Sydney, Toronto and Cape Town.

FROM THE LONDON GAZETTE.

WAR OFFICE, 1st November, 1920.

REGULAR FORCES.—Commands and Staff.—The undermentioned appt. is made:—A.G.'s and Q.M.G.'s Staff.—D.A.Q.M.G.—Capt. M. P. R. Denny, 43rd Regt., Ind. Army, from a Staff Capt., and to be temp. Maj. whilst so empld. The undermentioned appts. are made at the War Office.—Dep. Chief of the Imperial Gen. Staff.—Lt.-Gen. Sir P. W. Chetwode, Bt., K.C.B., K.C.M.G., D.S.O. Mil. Sec. to the Sec. of State for War.—Lt.-Gen. Sir A. J. Godley, K.C.B., K.C.M.G. Inspr. of Q.M.G.'s Servs. (Cl. BB).—Maj. R. G. B. Jeffreys, D.S.O., R. Dub. Fus., relinquishes his temp. appt. and the temp. rank of Lt.-Col.

REGULAR FORCES.—Memoranda.—Maj.-Gen. Sir C. H. Harington, K.C.B., D.S.O., to be Lt.-Gen. The undermentioned Lt. relinquishes the temp. rank of Capt.—H. V. Von S. Thorne, R. Innis. Fus., on ceasing to be empld. as an Education Officer.

SPECIAL RESERVE OF OFFICERS.—Reserve Units.—4th Conn. Rang.—Capt. D. B. de A. Borcherds relinquishes his commn., and retains the rank of Capt.

REGULAR FORCES.—Service Battalions.—R. Innis. Fus.—Temp. Maj. H. H. C. Butler relinquishes his commission on completion of service, and retains the rank of Maj. Temp. Lt. H. C. Lewis relinquishes his commission on completion of service, and retains the rank of Lt. R. Ir. Rif.—The undermentioned temp. Capts. relinquish their commissions on completion of service from the dates specified against their names, and retain the rank of Capt.—J. H. H. Pollock, 26th Aug., 1920; L. J. Johnson, 2nd Nov., 1920. Temp. Lt. W. G. English relinquishes his commission on account of ill-health caused by wounds, and retains the rank of Lt. Temp. Lt. D. A. Creswell relinquishes his commission on account of ill-health caused by wounds, and retains the rank of Lt. The undermentioned temp. Lts. relinquish their commissions on completion of service, and retain the rank of Lt.—A. A. V. Stewart-Carlile, A. D. Ward. Leins. R.—Temp. Lt. G. E. O. Mullins relinquishes his commission on completion of service, and retains the rank of Lt. R. Muns. Fus.—The undermentioned temp. Lts. relinquish their commissions on completion of service, and retain the rank of Lt.—P. J. Lyne, M.C.; M. H. Staples. R. Dub. Fus.—Temp. Capt. R. Boyd relinquishes his commission on completion of service, and retains the rank of Capt. The undermentioned temp. Lts. relinquish their commissions on completion of service, and retain the rank of Lt.—N. J. Egan, M.C.; G. N. Hughes.

GARRISON BATTALIONS.—R. Ir. Fus.—2nd Garr. Bn.—Temp. Capt. G. Hewson relinquishes his commission on completion of service, and retains the rank of Capt. Temp. Lt. B. C. Hoskins relinquishes his commission on completion of service, and retains the rank of Lt.

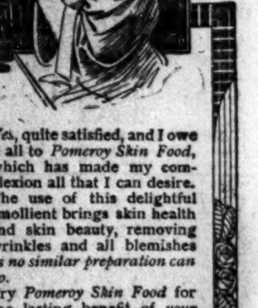

Yes, quite satisfied, and I owe it all to Pomeroy Skin Food, which has made my complexion all that I can desire. The use of this delightful emollient brings skin health and skin beauty, removing wrinkles and all blemishes *as no similar preparation can do.*

Try *Pomeroy Skin Food* for the lasting benefit of *your* complexion—try it to-day.

Pomeroy Skin Food

2/3, 4/9 and 6/6 Jars. Of High class Chemists and Perfumers.
MRS. POMEROY, LTD., 67, Grafton Street, Dublin. (Trade enquiries: 15, Crow Street.)

A Geneva message states that influenza has broken out again in Switzerland. Sixty-nine deaths occurred last week from influenza, and ... from sleeping sickness.

ROBERT CALLOW ... DUBLIN
CARS
44 Westland Row. 'Phone 654
Overland
Touring 2 or 4 Seaters £495 Coupe an... £7...
Also the New Willys-Knight 20 h...
DELIVERY ...
Olympia, Stand No. 83.
Overland
Light Van, £415
All Models equipped with Electric Lighting and St...
Messrs. W. J. and L. J. Callow will ... Stand, November 5-13. Address... Portland Street, London, W.C.

Proved Va...
STAND No 96 OLYMPIA
"It would ... "finer valu... "Motor Car... "time than ... "Sanderson... —"THE ...
It is because o... that the 14 h.p...
Angus-Sa...

maintains its p... popular car with ...
Make a special ...

GREGOIRE ...
SPEED - POWER ...
(Low Running ...
WINNER OF MANY ...
The Best Engineering Job Ever ...
BE SURE AND SEE ...
OLYMPIA, ST...
AND BOOK FOR EARLY D...
R. B. KEN...
AUTOMOBILE EN...
68 MIDDLE ABBEY ST...
SOLE IRISH AGENT EXC...

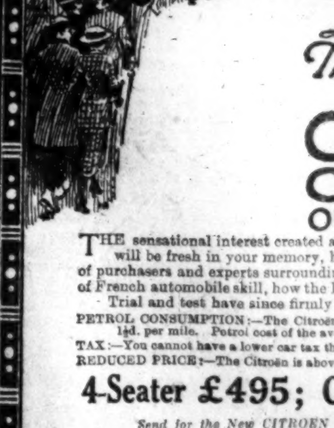
THE sensational interest created ... will be fresh in your memory, ... of purchasers and experts surroundi... of French automobile skill, how the ... Trial and test have since firmly ...
PETROL CONSUMPTION:—The Citroen ... 1½d. per mile. Petrol cost of the av...
TAX:—You cannot have a lower car tax th...
REDUCED PRICE:—The Citroen is abov...
4-Seater £495; ...
Send for the New CITROEN ...
GA...
212-214 ...

F BIG REDUCTIONS.

announcement of yesterday we few examples of the very tempt- tions which have been made in h item constituting an exceptional Bargain.

LADIES' WOVEN UNDERWEAR.
Ladies' All-Wool Combinations, low neck, strap shoulders Special offer, 21/11.
All-Wool Combinations, extra heavy quality, V neck and long sleeves. Wonderful value, 24/11.
Ladies' Silk and Wool Combinations, half sleeves, only limited quantity. Bargain price, 25/11.
Ladies' heavy quality Silk and Wool Combinations, low neck, half sleeves. Offered at 29/11.
A few odd Ribbed Vests, all wool, fine quality. Bargain price, 8/11.
Similar style, heavy quality. Clearing 11/3.
Special line Ladies' fine quality Pyjama Suits, in mauve, blue, and pink stripes. Usual price, 15/6. Clearing at 12/11.
Ladies' Wool Knickers, fleece-lined, in grey, Saxe, and navy. Usual price, 8/11. Offered to-day 7/0.
Dressing Gowns, in fine quality ripple cloth, neatly finished with silk stitching. Usual price, 31/6. Clearing at 27/11.
A few odd Dressing and Combing Jackets clearing at exceptional prices.
Underskirts (ladies), in fine quality sateen, in Saxe and mauve only. Usual price, 6/11. Clearing at 5/11.
Ladies' odd makes and sizes in Corsets, good quality. Limited quantity only. Clearing at 5/11.

LADIES' GOLF COATS AND WOOLLEN JUMPERS.
Ladies' All-Wool Jumpers, embroidered contrasting colour, all shades. Usual price, 23/11. Clearing at 19/11.
Ladies' All-Wool Jumper, with dainty collar and outside patch pockets of contrasting shades, Rose/Fawn, Grey/Rose, Jade/Fawn, Grey/Jade, Fawn/Jade. Usual price, 35/11. Bargain price, 29/11.
Smart Shetland Breakfast Coats, in all colours. Wonderful value, 12/11.
A few odd White Coats, trimmed contrasting shades. Clearing at 8/11.
Ladies' All-Wool Golf Coats, with belt and pockets, in variety of shades. From 49/11.
Ladies' Black Taffeta Silk Skirts. Wonderful value, 29/11.
Sun Ray Pleated Skirts, in Gabardine and Serge, in Grey, Fawn, Mole, Nigger, Navy and Black. From 69/6.
Similar styles in Stripes and Checks.

RIBBONS, FANCIES, AND NECKWEAR.
Neat Cord Ribbon, in various colours. 3½d. yard.
Variety of Lingerie Ribbon, in Lemon, Sky, Pink, Mauve, etc. From 3½d. yard.
Ladies' Made Veils, in Navy, Grey, Nigger, Purple, and Black. Usual price, 4/11. Clearing at 3/9.
A few odd remnants of Ladies' Veiling. Clearing at Half-price.

ILDREN'S DEPARTMENT.
Combinations, all wool, slightly ock, Chilprufe make. Usual price, From 14/3.
ests, odd sizes and slightly soiled. From 7/-.
Drawers. Usual price, 8/11. Clearing at 6/11.
ay Bands, slightly tossed. Clearing at 6/11.
ted Jerseys, all colours. Clearing from 7/11.
Socks, in plain colours only. From 8½d.
n white only, 1/11.

Call in and look round. There are many more big bargains than we can mention here.

AND COY., LTD.,

The Fashion Centre, GRAFTON STREET, DUBLIN.

The last lot of Lotus

for clearance at the specially reduced prices has now arrived, and we urge our customers to take full advantage of the opportunity of saving

From 9/- to 24/- on each pair

Stephens & Bourke, LTD., 26 Stephen's Green and Rathmines Road.

t Gift.

the very friendship y use it a kindly e donor. gift, yet ting, and constant ompanion ids abroad.

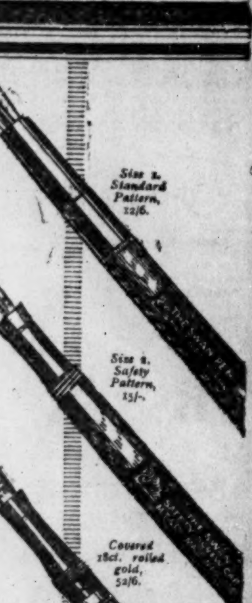

AN' NTPENS

20/- upwards, and Jewellers.

Swan House, 133-135, Oxford : 79 & 80, High Holborn, : 95a, Regent Street, W.1. rect, Manchester. , Toronto and Cape Town.

Yes, quite satisfied, and I owe it all to Pomeroy Skin Food, which has made my complexion all that I can desire. The use of this delightful emollient brings skin health and skin beauty, removing wrinkles and all blemishes as no similar preparation can do.

Try Pomeroy Skin Food for the lasting benefit of your complexion—try it to-day.

Pomeroy Skin Food

2/3, 4/0 and 6/6 Jars. Of High-class Chemists and Perfumers. MRS. POMEROY, LTD., 67, Grafton Street, Dublin. (Trade enquiries: 15, Crow Street.)

A Geneva message states that influenza has broken out again in Switzerland. Sixty-nine deaths occurred last week from influenza, and ... from sleeping sickness.

ROBERT CALLOW & SONS
DUBLIN.

CARS

44 Westland Row. 'Phone 654 — 19 Up. Kevin St. 'Phone 2547

Overland

Touring 2 or 4 Seaters £495 — Coupe and Saloon £750 — Chassis £450

Also the New Willys-Knight 20 h.p. Sleeve Valve Engine.

DELIVERY VANS.

Olympia, Stand No. 83. — Overland — Olympia, Stand No. 83.

Light Van, £415 — Chassis, £350

All Models equipped with Electric Lighting and Starting Outfits and Detachable Rims.

Messrs. W. J. and L. J. Callow will be in attendance at above Stand, November 5-13. Address Portland Hotel, Great Portland Street, London, W.C.

Proved Value.

STAND No. 96 OLYMPIA

"It would be difficult to find "finer value for money in the "Motor Car world at the present "time than the 14.3 h.p. Angus- "Sanderson."
—"THE AUTOCAR," Oct. 16th, 1920.

It is because of the proved value that the 14 h.p.

Angus-Sanderson

maintains its position as the most popular car with the motoring public.

Make a special point of seeing it.

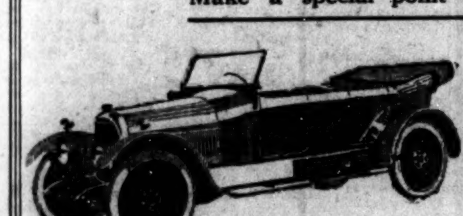

SIR WM. ANGUS, SANDERSON & CO., LTD., Birtley, CO. DURHAM

London Showrooms: 33, New Bond St. W.1

GREGOIRE CARS

SPEED - POWER - COMFORT
(Low Running Cost).

WINNER OF MANY TROPHIES.

The Best Engineering Job Ever Turned out of France.

BE SURE AND SEE IT AT

OLYMPIA, STAND 28,

AND BOOK FOR EARLY DELIVERY FROM

R. B. KENNETT,

AUTOMOBILE ENGINEER,

68 MIDDLE ABBEY STREET, DUBLIN.

SOLE IRISH AGENT EXCLUDING ULSTER.

SPORTING NEWS.

LEOPARDSTOWN MEETING THIS DAY.

Coming as it does after a blank period extending over a fortnight, the Leopardstown Meeting is very welcome, and, in view of the attractive character of the programme, it is tolerably safe to predict that the fixture will prove very successful. The ground is on the soft side as a result of the recent rains, but this will not affect the strength of the fields, and the sport should rule interesting on both days. Selections for this afternoon are appended:—

Bray Plate—Sir Bryan.
Paddock Plate—Lussker.
Shankill Plate—Victoricus.
Carrickmines Plate—Rosey Tread.
Maiden T.Y.O. Plate—Golden Gorse or Orby Lass.
Manor Plate—Phedolf or Canadian Fusilier.

PROGRAMME.

1.45—BRAY HANDICAP of 200 sovs. 5 f.
Age st. lb.
SIR LAUNCELOT (Mr. Myerscough) Grundy 3 9 10
TINODE (Mr. P. W. Shaw) Fetherstonhaugh 6 8 11
RECRUITER (Mr. O'Donohoe) Anthony 6 8 10
MISS BRIAN BORU (Captain Daly) Grundy 3 8 3
DORAMA (Mr. W. A. Wallis)...Morgan 4 8 6
FLYING STAR (Mr. Kirwan)....Moss 3 7 13
RATHFARAN (Mr. Tully)........Owner 3 7 11
DRAGON FLY (Mr. Kenyon)...M'Kenna 3 7 11
THE TATTLER (Mr. F. B. O'Toole) Dawson 3 7 11
SIR BRYAN (Col. Clarke)......MacCabe a 7 11
GALTEE BOY (Mr. T. M'Carthy) Anthony 3 7 11
EAGER FLIGHT (Mr. P. B. Kelly) Rankin 3 7 9
FORD (Mr. Desmond)............Dawson 4 7 9
LOW LAD (Mr. Hetherington) Anthony 3 7 8
QUEEN OF THE DALE (Capt. Dixon) Hunter 3 7 7
DOUBLE B. (Mr. Hope)......L. Brabazon 3 7 2
RAHEENDUFF (Mr. O'Mara) Prendergast 4 7 0
LUCKY D.V. (Mr. Mullett)...Prendergast 3 7 0
LE ROUE (Mrs. Moore Brabazon) L. Brabazon 3 7 0

2.15—PADDOCK T.Y.O. SELLING PLATE of 200 sovs. 5 f.
st. lb.
LITTLE ENGLAND (Mr. J. T. Rogers) Owner 9 10
MIDENSIS (Mr. A. Lowry) .... Dawson 9 6
SILVER PRINCE (Mr. L. Goodman) Parkinson 8 7
ERRIGAL (Mr. J. W. Fullerton)...MacCabe 8 7
FAIRIE KNIGHT (Mr. A. M'Kenna...Owner 8 7
GALLOPING GREEN (Mr. R. A. Mahon Owner 8 7
HAPPY HARRY (Mr F. S. Meyerscough) Grundy 8 7
MYRTLE LEAF (Mr. J. Barry)......Private 8 3
EXTRAVAGANZA (Mr. J. J. Blake)...Jeffery 8 3
ADALEW (Mr. H. M. Hartigan)......Arnott 8 3
DINAH (Mr. A. M'Cann)...............Reidy 8 3
MANNIKIN (Mr. A. Lowry)...........Dawson 8 3
LOOK IN (Mr. W. Parrish)............Rogers 8 3
RHODE ISLAND (Mr. D. J. Power) ...Doyle 8 3
EPRESSION (Mr W. H. Stops)......Rogers 8 3
LASS MOR (Mr. J. J. Parkinson)......Owner 8 3
MONTILLA (Col. Jameson Davis)......Arnott 8 3
BACHELOR'S SKETCH (Mr. A. Lowry) Dawson 8 3
LUSSKER (Sir T. Dixon)..............Hunter 8 3
RINGSKIDDY (Mr. James Dwyer)...Downes 8 3
TORY ISLAND (Mr. R. H. Edwards...Peard 8 3

2.45—SHANKILL H'CAP of 200 sovs. 7 f.
Age st. lb.
DAYLIGHT SAVER (Mr. A. J. McLoughlin) ...Grundy 4 10 5
ARDSCULL (Mr. J. T. Rogers)...Owner 3 9 11
MARENGO (Mrs. Moloney) .....Moloney 3 8 10
JILLTRIM (Mr. Swords) ....Anthony a 8 8
LOUVOIS LASS (Mr. Kenyon) McKenna 3 8 6
SILVERMORE (Mr. Hill) ....Dawson 3 8 2
KILCRUTTIN (Mr. Willis) C. Brabazon 3 7 12
VICTORICUS (Mr. Cogan) ....Rice 3 7 10
RHODA O (Mr. Doran) ....Prendergast 3 7 7
JIM'S FANCY (Mr. Jno. Dwyer) Owner 3 7 7
TRANSFORM ((Mr. Slocock) .....Rogers 4 7 7
DISCARDED (Mr. Pigeon) ....Owner 6 7 7
SAXHAM (Mr. P. Field) ....Grundy 3 7 7

3.15—CARRICKMINES H'CAP of 200 sovs. 1 m.
Age st. lb.
SHOTMAKER (Mr. Holmes).........Doyle a 9 11
KING EBER (Lord Lascelles).......Arnott 4 9 9
MOONBEAM (Mr. Osborne)..........Arnott 5 9 2
LORD NORTHSEA (Mr. Christie) Rankin 3 8 10
BAGALLY (Mr. J. T. Rogers)...Owner 3 8 9
JILLTRIM (Mr. Swords)..........Anthony a 8 8
COCKATOO (Mr. P. P. O'Reilly) Fetherstonhaugh 4 8 8
HUONORA (Mr. P. W. Shaw)...Parkinson 4 8 8
ULULA (Mr. A. M'Cann)............Dawson 3 8 7
MAGICAL MIKE (Gen. Sir H. Singh) Parkinson 3 8 7
RED MICHAEL (Mr. Perry)......Owner 5 8 3
ENCHANTED DUKE (Mr. Courtney) Owner a 8 2
SNIPE'S BRIDGE (Mr. Parr).......Arnott 6 8 2
PREES HEATH (Mr. Kenyon)...M'Kenna 3 8 0
COAXER (Mr. Jos. Widger).......Griffith 5 8 0
ROSEY TREAD (Gen. Sir H. Singh) Parkinson 3 8 0
ELLEN GIBBY (Mr. Duffy).......Delany 5 8 0
PRUDENT GIRL (Mr. Hope) ... Doyle 3 7 12
ROSES SWEET (Mr. Flynn)..........Grundy 3 7 7
MADRIGAL (Mr. H. H. Barry)......Sikes 3 7 7
H.R.H. (Mr. Slocock) ....Redmond 3 7 7
KILLASHEE (Mr. Farrington).....Downes a 7 7
OLD CHAP (late Monsieur Thomas) (Mr. T. Singleton) ....Rice 3 7 7

3.45—T.Y.O. MAIDEN PLATE of 150 sovs. 5 f.
st. lb.
BALLYHOGUE (Mr. J. K. Cooper) Private 9 0
RED PLANET (Mr. Britton)...Prendergast 9 0
IRISH SAILOR (Mr. N. J. Kelly).......Rogers 9 0
GLASGOW (Capt. Dixon)...............Behan 9 0
THE ORLOCK (Major Dixon)..........Behan 9 0
SILVER PRINCE (Mr. L. Goodman) Parkinson 9 0
ROI DE GLACE (Mrs. G. Kirk).........Kirk 9 0
RISING STORM (Mr. Hutchinson) Prendergast 9 0
HAPPY HARRY (Mr. Myerscough)...Grundy 9 0
ESSEXFORD (Capt. Shirley)............Rogers 9 0
ROYAL CELL (Mr. C. C. Williams)...Arnott 9 0
PILGRIM'S PASS (Sir Hari Singh) Parkinson 9 0
RISING MOON (Mrs. Acheson)..........Sikes 8 10
GOLDEN GORSE (Mr. W. Parrish) ..Rogers 8 10
MISS VIOLET (Mr. P. Shaw)......Fetherston 8 10
PHILIPPA (Mr. F. H. Bowcher)......Trench 8 10
MULGOBA (Mr. R. Croker)...........Grundy 8 10
LADY KILMARTEN (Mrs. M. Healy) Reidy 8 10
ORBY LASS (Mr. C. T. Wallis)......Arnott 8 10
BATTLE BELLE (Mr. C. J. Kerin)......Bell 8 10
BLACK OPAL (Mr. F. S. Low)...Fetherston 8 10
LADY BEN (Mr A. Lowry)..........Dawson 8 10
ROSE LYDIA (Capt. C. W. Molony) Molony 8 10
GENERIE (Mr. E. Delany)............Dawson 8 10
FUSEE VOLANTE (Sir C. Kavanagh) Redmond 8 10
NEWTOWN WONDER (Mr. Dickson) Dawson 8 10
LADY CAPRICE (Col. Clarke)......MacCabe 8 10
LANDMAN (Mrs Cogan) ....Rice 8 10
I WILL (Mrs. Collie) ....Reidy 8 10
LITTLE ENGLAND (Mr. J. T Rogers) Owner (n.q.)
MR. PORTA (Mr. S. Jeffery) ....Owner (n.q.)

4.15—MANOR PLATE of 150 sovs. 2 m.
Age st. lb.
OLD CLIFTON (Mr. J. Pigeon)...Lynch a 12 2
PAM NUT (Mr. E. Delany)..........Owner a 11 5
NEW LADY (Capt. M'Iver)......Brabazon 5 11 3
IRISH LIFE (Mr. H. Moore)......Walker 4 10 12
CANADIAN FUSILIER (Mr. Carson) Walker a 10 2
VERY OPPRESSIVE (Mr. Gannon) Morgan 6 10 2
ISCHEVAHA (Mr. Hope Johnstone) Fetherston 6 10 2
SWEET PEGGY (Mr. J. Rooney) Private 6 10 2
PHEDOLF (Capt Shirley)..........Rogers a 10 2
DUDU (Mr. L. S. Ward)............Owner 6 10 2
RATHANGAN LASS (Mrs. White) Dawson 6 10 2
CROSS PADDY (Mr. T. Singleton)...Rice 6 10 2
PRINCETHORPE (Mr. H. Beasley) Owner 4 10 0
SANTOX (Major Dixon)............Ruttle 5 10 0

ELLEN'S DOTE (Mr. W. Duffy) ..Owner 4 10 0
FANE LADY (Mr. L. Goodman) Parkinson 4 10 0
SANDY McNAB (Mr. Farrington) Downes 4 10 0
MUNITION GIRL (Mr. J. Frame) Private 5 10 0
BROWN QUEEN (Mr. Treacy) Anthony 4 10 0
MOURNE (Mr. H. L. Usher).......Owner 5 10 0
ASHLIGHT (Mr. T. Flood)..........Owner 5 10 0
SPARROWHAWK (Mr. Kinahan) Trench 5 10 0
KILCORRY (Col. R. C. Knox).......Hunter 4 10 0
BALLYGIBBY (Mr. O'Brien) Prendergast 4 10 0
KILDARRA LASS (Mr. O'Driscoll) Dawson 5 10 0
ALTNADUA (Capt. W. Murland) Murland 5 10 0
COSGRAVE (Mr. Jas. Nugent)...Dawson 4 10 0
DOOLIGLASS (Mr. J. Downes)...Owner 5 10 0
TOKEN (Mrs. John Widger)......Widger 5 10 0
PARMA VIOLET (Mr. S. Delmege) Owner 5 9 1
THE WILDERNESS (Mr. J. Punch) Harty 5 9 1
BATTLE ROYAL II. (Mr. Mulcahy) Harty 5 9 1
G. by COLIGNY—Dame Alice (Mr. E. Kennedy) ....Baife 5 9 1
COURCELETTE (Mr. M. Arnott)...Owner 5 7 1

SCRATCHINGS.—Bray Plate—Royal Airman. Paddock Plate—Glassington. Shankill Plate—Gravel Glass. Dundrum Plate—Penalty. Maiden Plate—Gravel Glass. Foal Stakes—Glam Wear, Harpsichord, Silver Queen, Royal Airman.

ARRIVALS.—Crecora, Flying Star, Silver Prince, Rosey Tread, Still Hope, Jilltrim, Recruiter, Rose Lydia, Ringskiddy, Adalew, Shotmaker, Rhode Island, Fairie Knight, Queen of the Dale, Lussker, Eager Flight, Discarded, Laverock, Red Hussar, Lisvarna, Dragon Fly, Louvois Lass, Mermaid, Glasgow, Festivity, Sir Bryan, Errigal, Raheenduff, Ballygibby, Dudu, Barcala, Ellen's Dote, Enright, Prudent Girl, Rhoda O., Vesuvius, Athgarvan Lass, Bealoch, Congias. Many other expected.

CHANTICLEER'S NOTES.
(SPECIAL TELEGRAM.)

NEWBURY, THURSDAY NIGHT.

Excepting, perhaps, Newmarket, no better choice could be made than Newbury for the initial resumption, as the close proximity of the Berkshire stables will ensure good fields. The overnight arrival list is a capital one, and the well-endowed card should produce excellent sport. The chief event is the Ormonde Stakes, for which Attilius is spoken of as a doubtful runner. Lord Derby's selected will probably be Bideford, but my vote goes to

TETE-A-TETE,

who scored a ridiculously easy victory at Ascot on her only appearance this season. My other selections are:—

T.Y.O. Selling Plate—Fordwych.
Letcombe Handicap—Credentials.
November Handicap—Bell Metal.
Beckhampton Handicap—Marval.
Manton Handicap—Viaduct.

NEWBURY MEETING—THIS DAY.

PROGRAMME.

1.0—T.Y.O. (S.) PLATE, £250. 1 m.

	st.	lb.		st.	lb.
Clarilaw colt	8	9	Fordwych	8	9
Winslade	8	9	Ritayleen filly ...	8	6
(Above have arrived.)					
Bold Fenny	9	0	Miss Douglas gldg.	8	6
Colt by Romeo ...	9	0	Grape Shoot gldg.	8	6
Steamer	9	0	Dickon	8	6
Antaki	8	9	Fahima	8	6
Powder Blue ...	8	9	Speedy gelding ...	8	6
Turmeric	8	9			

1.30—LETCOMBE (S.) NURSERY H'CAP, £250. 5 f.

	st.	lb.		st.	lb.
Credentials	8	10	Woodgirl	8	8
Nuthurst	8	10	George Robey ...	8	4
(Above have arrived.)					
Ardella	9	0	Marette	8	4
Eleanor B.	8	11	Reorient gelding...	8	4
Not Long	8	11	Brash	8	3
Wakefield	8	10	Gowk	8	3
Monotony	8	10	No King	8	2
Half a Crown ...	8	10	Wincome Child filly	8	1
Master Shepherd...	8	9	Tom Webster ...	7	12
Blastino	8	8	Clinic	7	9
Confederate	8	7	Peace Terms	7	4
Cessford	8	0			

2.10—NOVEMBER NURSERY H'CAP, £800. T.Y.O. 7 f.

	st.	lb.		st.	lb.
Bell Metal	8	11	Atlantic Flight ...	8	0
Honest Penny ...	8	1	French Mint	7	10
(Above have arrived.)					
Venetia	9	0	Walton's Choice...	8	0
Pictura	8	11	Bucks	7	13
Capstan	8	7	Mentality	7	12
Beauregard	8	7	Warrington	7	11
Eaglehawk	8	6	Milenko	7	10
Wild Honey	8	6	Bristol Channel ...	7	9
Night Bomber ...	8	6	Chartered	7	9
Cariama	8	4	Fiery Queen	7	6
Hark Forrard ...	8	4	Jilted	7	6
Fidele	8	3	Bedelia	7	2
Abana	8	2	Vilna	6	13
Saki	8	2	Usarpia	6	13
Pharpar	8	1	Crowthorn colt ...	6	11
Sailor Son	8	1			

2.45—ORMONDE STAKES, £1,000. 3-Y.O. 1 m.

	st.	lb.		st.	lb.
Attilius	9	10	Tete a Tete	8	9
Kerasos	9	5	Bideford	7	9
Sabotage	9	1			
(Above have arrived.)					
Paladin	9	10	Royal Alarm	8	12
Valkyrian	9	10	Great Elm	8	10
Bantry	9	5	Princox	8	10
Celestial	9	5	Twenty	8	3
Soranus	9	5	Vivaldi	7	12
Welsh Woman ...	9	2	The Gaffer	7	12
Northern Light ...	9	1	Serment d'Amour..	7	12
Mambrino	9	1	Llama	7	12
Great Fun	9	1	Coorcena	7	9
Meleah	8	12	Lone Star	7	9
Sunstroke	8	12			

3.15—BECKHAMPTON 3-Y.O. H'CAP, £350. 1½ m.

	st.	lb.		st.	lb.
Ridiculous	8	10	Marval	7	7
Double Bed	7	12	Maid of the Mountains	7	5
Marcia Blanche...	7	8			
Broken Faith	7	8			
(Above have arrived.)					
Prince Herod	9	0	Zephyr	7	11
North Waltham ...	8	9	Fool Proof	7	9
Mambrino	8	9	Bepani	7	9
Welsh Woman ...	8	9	Dutchman	7	8
Prince Umbria ...	8	7	Syrie	7	8
Firework	8	6	Dodo	7	8
Royal Alarm	8	5	Snowhill	7	7
Count Palatine ...	8	3	Orange William...	7	7
Double Up	8	2	Sweet Dorothy ...	7	6
Woodrow	8	1	Pretty	7	3
Wolfhill	8	1	Victory Speech ...	7	1
Great Elm	8	0	Helm Crag	7	0
Verbena	8	0	Superstition	6	8
Lily I.	7	12			

3.45—MANTON WELTER H'CAP, £250. About 2 m. 1 f.

	Age	st.	lb.		Age	st.	lb.
The Tsar	5	8	8				
(Above has arrived.)							
Ivanhoe	a	9	13	Kaboodles	4	7	11
Elsinore	4	9	11	The Settler	6	7	10
Greek Scholar..	4	9	5	Dutch Toy	5	7	7
Challow	4	9	3	Skagar Rack......	5	7	9
Holbeach	4	9	2	Dunadry	a	7	9
Race Rock	4	9	3	Rocksplit	3	7	8
Warwick	6	8	13	Marcato	6	7	8
Sheriff's Officer	5	8	7	South Parade......	5	7	8
Celandine	4	8	7	Charles Cherry	4	7	6
Matoppo	5	8	6	Lily I.	3	7	5
Viaduct	5	8	4	Dart Up	4	7	4
Baal Gad	4	8	4	Blanco	5	7	3
Jappool	4	8	2	Llama	3	7	3
Branco	5	8	2	Flint Jack	3	7	2
East Cheshire ...	5	8	1	Ormskirk	4	7	0
Wingman	5	8	0	Neil Girl	4	7	0
Finchale	4	8	0	Skookum Joe......	a	7	0
Priority	4	7	13	Bay Tree	4	7	0
Savile Row	3	7	12	Superstition	3	7	0

ARRIVALS.—Allenbury, Atlantic Flight, Abana, Alderton, Amphletta c., Bell Metal, Bideford, Baltazar, Bucks, Brash, Blastino, Broken Faith, Blacking, Crevasse, Credentials, Clarilaw c., Chartered, Confederate, Dutchman, Double Bed, Eaglehawk, Fordwych, Field Mistress colt, French Mint, George Robey, Granely, Holborn, Honest Penny, Internationale, Kerasos, Knight Templar, Kroo Boy II., Milena, Matoppo, Maid of the Mountains, Marval, Marcia Blanche, Mercurius, Miss Keen colt, Nuthurst, Panorama, Petit Bleu colt, Pompania, Puck, Pictura, Ritayleen filly, Romulea, Race Rock, Spearwort, Sabotage, The Settler, The Tsar, Tete-a-Tete, Verbina, Viaduct, Woodgirl, Winslade, Lakefield.

LIVERPOOL MEETING—November 13th.

GROSVENOR CUP (handicap) of £1,000. Three-year-olds. One mile

WEIGHTS.

	st.	lb.		st.	lb.
Orpheus	9	4	Lord Thanet	7	9
Redhead	8	9	Ridiculous	7	8
Valescure	8	4	Mambrino	7	7
Orpi	8	3	Bideford	7	6
March Along	8	1	Money Glass	7	6
Wimasu	8	1	Chrysopolis	7	1
Dynamo	7	13	Service Kit	7	0
Tete-a-Tete	7	13	Meleah	6	13
Southern	7	13	Polymagnus	6	12
Count Ross	7	12	Santaquest	6	11
Envoy	7	11	Queen's Double ..	6	8
Soranus	7	11	Chinkie	6	2
Willbiend	7	11	Internationale	6	0
Fretwork	7	11			

SPORTING PARAGRAPHS.

The King's racing cutter, Britannia, has been entirely dismantled while in harbour at Cowes. She has been hauled up on the Minerva slip in the Medina at East Cowes and struck over. She will be fitted out in May for the racing season.

Yesterday's *Racing Calendar* contains a notice to the effect that the Stewards of the Jockey Club and of the National Hunt Committee, after consultation with His Majesty's Government, have withdrawn the notice published on 21st October with reference to the suspension of racing during the coal strike.

Mr. Henry Webley, whose death in London is announced, in his 74th year, was for a long period associated with the revolver trade in Birmingham. The son of Mr. Philip Webley, he was the great-grandson of the founder of the business started in 1790, which is carried on to-day under the style of Webley and Scott, Ltd.

RACING AND FOOTBALL JUDGE WEEK-END SPECIAL

FINAL ADVICE FOR NEWBURY AUTUMN HANDICAP AND NEXT MONDAY'S WINNERS AT LINCOLN.

GREAT FOOTBALL COMPETITION. Prize must be won every week.

At all newsagents and bookstalls to-day and every Friday, 1/-.—(Advt.)

LEOPARDSTOWN AUTUMN MEETING,

TO-DAY AND TO-MORROW, NOVEMBER 5th and 6th, 1920.

FIRST RACE EACH DAY, 1.45 P.M.

Members' special train leaves Harcourt street Station at 1 o'clock each day. On the introduction of a member, tickets admitting to the Members' Enclosure can be obtained at the Ticket Box on the Course. Gentlemen 2 gns., Ladies 5/6. Officers (in uniform) 20/- per day.

Combined Tickets for Course and Grand Stand 15/- per day, and for Course and Public Stand 4/- per day, will be on sale at Messrs. Brindley and Son's, Eustace street, Dublin, during the race week, and at the Booking Offices at Harcourt street Station on race days.—(Advt.)

THE MOTOR SHOW.

OPENING TO-DAY.

The Motor Show, which opens in London to-day at Olympia, Kensington, and the White City, Shepherd's Bush, is expected to eclipse all previous exhibitions of a similar character. There are no drastic changes of a mechanical nature, but the modifications which have been made on most cars should go a long way towards making the path of the motorist easier. The changes which have been made are all in the direction of rendering adjustable parts more easily accessible, and in strengthening the points, which experience on the road has shown required altering. Three cars which were shown last year with engines of a new design have disappeared, and have been replaced by cars with engines modelled on standard lines with poppet valves. This fact is indicated not only in the engine itself, but in the chassis and all its fittings. Unnecessary parts are being eliminated. This is especially the case with regard to engines and clutches, and, where possible, it will be found that control levers are now made to operate direct upon the mechanism affected with as few parts as possible.

The modern car has arrived at a point of perfection which affords the engineer small scope for improvement, but the coach builder has seized his opportunity, and many distinct improvements will be shown in bodywork. Symmetry of design and the comfort of passengers have been combined in the new bodies. With regard to wheels it will be recalled that a few years ago the Artillery wood wheel reigned supreme, but this year the wire wheel, which has been supported by prominent tyre manufacturers, is very much in evidence, while the steel wheel has made a great advance.

THE RANGE IN PRICES.

The comprehensive character of this year's Show is indicated by the range of prices. At one end of the scale comes the £100 car, with a 2-cylinder, 2-stroke air-cooled engine of 8 h.p., with a mechanical starter, and a two-seater body; while at the other end is a handsome model, priced at £3,600. Both these cars are shown at the White City, and in between these prices are hundreds of cars at various figures. As a general rule price changes leave things pretty much as they were. In one or two cases reductions have been announced, while in others it has been found necessary to increase the selling price, but in each case the changes are comparatively trivial, and the 1921 models will be round about the 1920 figure. It should be observed, however, that in several cases the prices quoted are clearly stated to be provisional, and are subject to change.

ATTRACTIVE MODELS.

The Bean car is shown on a prominent stand at the White City, and the 1921 models will be little altered from the present models, which have rendered such satisfactory service in all districts of the British Isles. The chassis, with its engine of 11.9 h.p., which actually develops 21 h.p. on the brake at 2,280 revolutions per minute, is admirably adapted for several types of body. The high standard of workmanship and finish which distinguished the earlier Bean cars is well maintained in the new models.

Several improvements will appear in the 1921 model of the Calthorpe, which will have a single plate clutch, running dry, in place of the multiple disc clutch running in oil, hitherto fitted. Modifications in the rear axle give it a particularly sturdy appearance, while the quadrant for the brake and gear levers is now placed direct on to the gear box, instead of being located on the frame. Other improvements are the fitting of the spiral bevel type of final drive and of a propeller shaft type of speedometer drive. These changes are real improvements, and in carrying them out the beauty of outline which has always been associated with the Calthorpe productions, is emphasised.

PETROLEUMS AND OILS.

"Mex" Petroleum.—At the White City the Anglo-Mexican Petroleum Company, Limited, have a display of cans, cases, and other packages, illustrating their well-known "Mex" motor spirit. It is claimed for "Mex" that it is a clean, pure, and powerful petroleum spirit, giving equally satisfactory results on touring cars, commercial motors, motor boats, and cycles. No. 1 Grade is packed in blue cans and No. 3 in red cans. Among the literature distributed is an interesting folder entitled "See that the Can is Sealed," which calls attention to the importance of the seal on the can as a guarantee of the quantity and quality of the contents. The Vacuum Oil Company, whose products are so familiar under the sign of the red gargoyle, will exhibit at Olympia, and will show a full range of their various oils and greases. The chart prepared by this firm is a useful guide for the motorist who appreciates correct lubrication, and it shows at a glance the grade of oil suitable for any particular car.

THE AVON TYRES.

Avon tyres are housed in the gallery at Olympia. The Avon Company has not made any radical changes in its well-known tyres, and considering their popularity this is not surprising. The Avon "Sunstone" motor cover, with its simple, yet pleasing design of clean-cut grooves, regularly spaced across the tread, has a number of steadfast adherents. For cycle cars the Avon Company has attractive "combination" and three ribbed covers, both having special attractions for owners of light "runabouts," who formerly rode motor cycles, and thus became familiar with the many virtues of these types, which are included in the Avon range of motor cycle tyres. Difficulties in obtaining new plant and equipment from the engineering industry have prevented an earlier commencement of the production of the straight-sided tyres, but it is intended to introduce an Avon cover of this type as soon as possible.

HUNTING.

HUNTING APPOINTMENTS.

WARD UNION.

Date—November.	Meet.	Hour.
Saturday, 6th.........	The Ward	1.30
KILDARE		
Saturday, 6th.........	Courtown Gate	11.0
THE MEATH.		
Tuesday, 9th.........	Larracor	11.0

HUNTING FIXTURES.

ROUTE HUNT.—November—Tuesday, 9th, Beardiville; Friday, 12th, Crossgar; Tuesday, 16th, Gateside; Friday, 19th, Ballymoney; Tuesday, 23rd, Cloyfin; Friday, 26th, Dunboe; Tuesday, 30th, Kennels. Meet at 12 o'clock.

KILKENNY.—November—Monday, 15th, Club House; Wednesday, 17th, Knockmoylan Bridge; Friday, 19th, Freshford; Monday, 22nd, Leyrath Gate; Wednesday, 24th, Hugginstown; Friday, 26th, Three Bridges; Monday, 29th, Danesfort Cross-roads. December—Wednesday, 1st, Windgap; Friday, 3rd, Kilrush House. Meet at 11 o'clock a.m.

WATERFORD FOXHOUNDS.—November—Tuesday, 9th, Kilmacthomas; Friday, 12th, Mount Congreve; Tuesday, 16th, Rathgormack; Friday, 19th, Dunhill; Tuesday, 23rd, Durrow; Friday, 26th, Fairbrook; Tuesday, 30th, Carroll's X. At 11 o'clock.

INSURANCE.
HUNTERS, RACEHORSES, AND ALL CLASSES OF BLOODSTOCK.
For Best Rates apply
T. M. O'CALLAGHAN,
Insurance Adviser,
23 ST. ANDREW STREET, DUBLIN.
'Phone 3196. Tels.—Square.
—(Advt.)

FOOTBALL.

RUGBY.

PALMERSTON F.C.—The following officers have been elected for season 1920-21:—President, Captain W. Molony; captain 1st XV., F. E. Heron; captain 2nd XV., J. R. Hanna; captain 3rd XV., E. Stokes; captain 3rd A XV., R. G. Andrews. Hon. treasurer, Horace A. Marlow, M.C. Hon. Secretary, Cyril A. Saville, Holmleigh, Kenilworth Park. Committee—Captain J. A. L. Draffin, C. Haine, E. B. Keating. Representatives to Leinster Branch, I.R.F.U.—G. Exshaw, H. A. Marlow, Captain W. Molony, and the Hon. Secretary.

TO-DAY'S FIXTURE.

Dublin University 3rd v. Lansdowne 3rd. College Park, 3 o'clock.

ASSOCIATION.

AMATEUR INTERNATIONAL.
ENGLAND v. IRELAND.
TEAMS SELECTED.

Yesterday afternoon the Football Association issued the names of those who will take part, on behalf of the visitors, in the Amateur International with Ireland, to be played in Belfast on Saturday, November 13. The selection was made at Newcastle on the 23rd October, but it was decided not to make public the names until acceptances had been received, it being left to those chosen to elect whether to visit the Emerald Isle or not:—

E. H. Coleman (Dulwich Hamlet); R. Evans (Tufnell Park), W. Keeble (Wimbledon); J. Brennan (Manchester City), A. Read (Tufnell Park), G. Atkinson (Bishop Auckland); Lieut. F. W. H. Nicholas (the Army), E. Kail (Dulwich Hamlet), Staff Sergt. H. M. Prince (the Army), C. Wise (Kildare), and Lieut. K. E. Hegan (the Army).

Reserves—R. Boreham (Wycombe Wanderers) and A. B. Hewitt (Bromley).

Referee—Mr. A. A. Jackson (Scotland).

Linesman—Mr. G. Wagstaffe Simmons (Herts).

Mr. H. Walker will be the Football Association official in charge of the team.

The following will do duty for Ireland:—F. W. M'Kie (Linfield); R. Mills (Cliftonville), Capt. W. M'Carthy (Bohemians); J. Murdock (Distillery), F. J. Henney (St. James's Gate), J. Harris (Cliftonville); A. Risk (Cliftonville), J. Grace (Bohemians), H. Haines (Bohemians), J. Steele (Glenavon), and J. Hopkins (Linfield).

Reserve—J. Chambers (Distillery).

RACING AND FOOTBALL EXPERT.
2d. Every Tuesday and Saturday. 2d.
TO-MORROW'S ISSUE, LATEST NEWBURY AND LINCOLN NEWS.
GREAT COMPETITION EACH WEEK.
On Sale at all newsagents and bookstalls.
—(Advt.)

Football Boots, 19/6 to 35/- per pair. Footballs, Association or Rugby, from 15/6 each. Football Jerseys, Club Sweaters.—Cretty's, Ltd., 64 Grafton street, Dublin.—(Advt.)

BILLIARDS.

REECE v. FALKINER.

Chiefly by the aid of a fine break of 512, Falkiner recovered a lot of lost ground in the third heat of the tournament at Burroughes' Hall, London, yesterday afternoon, reducing his arrears from 1,443 to 811. He scored 1,070 to Reece's 438. Falkiner's other breaks were 132 and 120, and Reece's best, 214. Interval scores:—Reece (rec. 500), 12,564; Falkiner (rec. 500), 11,753.

Closing scores—Reece, 13,420; Falkiner, 12,107.

SMITH v. NEWMAN.

After a tame beginning, Newman played brilliantly in this match at Leicester square, London, yesterday afternoon, and practically caught Smith, who had started with a lead of 715. Smith's only breaks were 133, 88 and 75; while Newman made 111, 222, and 328 (unfinished), totalling 1,055 points to 382, and averaging 118. Interval scores:—Smith, 12,552; Newman (rec. 500), 12,320.

Closing scores—Smith, 13,334; Newman, 12,604.

RACEHORSE, 2d. Newbury Handicap.
RACEHORSE, 2d. Lincoln, Monday.
RACEHORSE, 2d. Popular Competition.
RACEHORSE, 2d. All newsagents and bookstalls.
RACEHORSE, 2d. Out to-morrow.—(Advt.)

COURSING.

CLONMEL AND KILSHEELAN MEETING—YESTERDAY.

Judge—Mr. M. F. Davis. Slipper—W. O'Donoghue.

CASTLE STAKE—For 18 puppies. Winner, £40; second, £15; third, £9; fourth and fifth, £4 each.

Dr. Trant's Fontenoy IV. beat Mr. Darmody's Milestream; Mr. Gorey's Glaring Error beat Mr. O'Donnell's Irish Freedom VI.; Mr. Butters' Flight of Ages beat Mr. Hanrahan's Kilnamack; Mr. Kennifield's Climb On beat Mr. Deere's Dervock; Mr. Quinn's Quality Tells beat Mr. Corcoran's Cheerful Hawk; Mr. Prendergast's Master Paddy beat Mr. Arbuthney's Mount Bell; Mr. Garry's Alloon Bawn beat Mr. Myers' Sing Out; Mr. Cronin's Cheerful Captive beat Mr. Murphy ns. Maid of Erin VI.; Mr. Neville's Hand Rail II. beat Mr. Murphy ns. Maid of Erin IV.

SECOND ROUND.—Fontenoy IV. beat Glaring Error; Flight of Ages beat Climb On; Quality Tells beat Master Paddy; Cheerful Captive beat Alloon Bawn; Hand Rail II. a bye.

BALLYGLASHEEN STAKE—For 18 all-ages, with £10 added by the Club. Winner, £60; second, £20; third, £10; two dogs, £5 each.

Mr. Prendergast's Mogalore beat Mr. McAllister's The Tetrarch; Mr. Dunne's Royal Signet beat Mr. Garry's Message to Mars; Mr. O'Reilly's Dear Sir beat Mr. Hayes's Gambling Billie; Mr. Power's Tago-Mait beat Mr. Morris's Let 'Im Away; Mr. Walsh's Woolwinder IV. beat Mr. Bailey's Bathroom; Mr. Garry's Irish Steeple a bye, Mr. Lanigan's Lively Tug absent; Mr. Fleming's Fra Diavolo beat Mr. Mulhall's Beauty's Boy; Mr. Daly's Out for Sport beat Mr. Bailey's Best Bleacher; Mr. O'Sullivan's Curragus beat Mr. Doyle's Dulcitare.

SECOND ROUND.—Royal Signet beat Mogalore; Dear Sir beat Tago-Mait; Irish Steeple beat Woolwinder IV.; Fra Diavolo beat Out for Sport; Curragus a bye.

KILSHEELAN STAKES—For 16 second-season greyhounds. Winner, £30; second, £10; two dogs, £4 each.

Mr. O'Reilly's Lock 'Im Out II. beat Mr. Forrest's Castle View IV.; Mr. O'Hara's Happy Knack beat Mr. Murphy's Bryn Reynolds; Mr. Gorman's Game Bird beat Mr. Cleary's Cunning Chief; Mr. Quinn's Fair Start II. beat Mr. McEllistrum's The Rogue; Mr. Dunne's Donabratton beat Mr. Connolly's Clunagh Softy; Mr. Morris's Fortwilliam beat Mr. Connolly's Clunagh Tiga; Mr. Slattery's Mild Surprise beat Mr. Waldren's What a Lady II.; Mr. Butler's Callan Bawn beat Mr. Garry's Carana.

ANNER STAKES—For 16 all-ages. Winner, £20; second, £10; third, £4; two dogs, £2 each.

Mr. Sullivan's Slip the Liar beat Mr. Cullinan's Captain Dreyfus; Mr. St. John's Quite Willing beat Mr. Green's Mullinahone John; Mr. Skehan's Quicksilver IX. beat Mr. Heffernan's Mail Hill; Mr. O'Sullivan's Obedient Servant beat Mr. Toohey's Silver Bullet; Mr. Quinn's Killenaule beat Mr. O'Neill's Tim Crook; Mr. Leahy's High-legged Boots beat Mr. Stokes ns. Hindenburg II.; Mr. Brien ns. Trappist beat Mr. Ryan's Merry Hilda; Mr. Cronin's Velvet Chick beat Mr. Cantwell ns. Look Sharp III.; Mr. O'Brien's O'Brennan II. beat Mr. Davoren ns. Skylark VI.

CLONMEL, THURSDAY.

Postponed from last week, the meeting of the Clonmel and Kilsheelan Club at Ballyglasheen to-day, was not a pronounced success, and there was an absence of "go" about the proceedings, a singular circumstance for a meeting at this well-appointed and popular venue. The absence of last season's Irish Cup winner from the Ballyglasheen Stake deprived the principal event of much interest; still we had material for an interesting series of trials in the stake. Perhaps the finest test of the day, for pace at all events, was between Irish Steeple and Woolwinder IV. in the second round. Had the run-up been twenty yards shorter, Irish Steeple must have been beaten, but in the last few strides the Kilkenny greyhound, by a phenomenal effort, drew level, and with a great burst shifted pussy two lengths to the good to put the hare round to Woolwinder IV. for the kill. It was a fine performance by the winner, who apparently is the fastest in the stake, but Dear Sir and Fra Diavolo also showed pace; while Curragus in his two courses displayed cleverness, if not great speed. Of the puppies in the Castle Stakes, nothing went as well as Quality Tells and Cheerful Captive. The first-named improved on his Kilmoganny and Piltown pace, and ran his two courses extremely well, indeed, but Mr. Cronin's black may be a shade the faster to the hare, and more reliable in the packs on that account. Be that as it may, the probability of the two meeting in the decider imparted considerable interest to the proceedings. Colleen Bawn is a good looking puppy, but ran somewhat green. The Kilsheelan and Anner Stakes were run down only once; but, except for Fortwilliam and Lock 'em Out in the Kilsheelan Stake, and Captive Chick and Captain Dreyfus, they were a moderate lot in each. Hares before the interval ran well, but the trials were not so good from that on.

DUNDALK MEETING—YESTERDAY.

Judge—Mr. J. J. McSweeney. Slipper—J. Galligan.

There was a good attendance at the Dundalk Coursing Meeting yesterday, despite wet weather. The coursing was good, the hares being very strong. Details:—

DOWDALLSHILL STAKE—For 16 dog and bitch puppies. Winner, £18; runner-up, £9; two dogs, £2 10/- each.

First Round—Carrick Surprise w.o., Mount Stewart; King Sol beat Flying Grouse; Allies' Victories beat Scullig Mor; Fancy Man beat Drumsnaw Swallow; Tenth Division beat Not Out; Molly O'Toole beat Mixed Rock; Lady Lacey beat Biddy Ardee; Fraulien beat Orphan III. Second Round—Carrick Surprise beat King Sol; Allies' Victories beat Fancy Man; Tenth Division beat Molly O'Toole; Fraulien beat Lady Lacey. Third Round—Allies' Victories beat Carrick Surprise; Tenth Division w.o., Fraulien drawn. Final—Master W. Woods ns. r. or f. d. Tenth Division (Hail Salonika—Kitty Larkin) beat Mr. J. Ashenhurst's r. and f. d. Allies Victories (Victorious Allies—Captious Critic).

MacALINDEN CHALLENGE CUP—For 16 all-ages. Winner, £26; runner-up, £12.

First Round—Dick the Dodger beat M.L.; Evador beat Never Idle; O'Leary's Hope beat Bachelor's Button VI.; Banner Co. beat Coiffeur; Strange Light beat Powder and Shot; Flying George beat Heather House; Bal Masque beat Merrie Music; Overhappy beat My Crown. Second Round—Dick the Dodger beat Evador; Banner Co. beat O'Leary's Hope; Strange Light beat Flying George; Overhappy beat Bal Masque. Third Round—Dick the Dodger beat Banner Co.; Overhappy beat Strange Light. Decider—Mr. T. Stewart's bd. d. Dick the Dodger (Heavy Weapon—Spring II.) beat Mr. J. Kelly's Overhappy (Osprey Hawk—Mother Machree).

RACECOURSE STAKE—For 16 duffers.

This stake was won by Mr. J. Pepper's bd. b. Princess Polly (Monarch—Bershallen), which defeated Mr. C. McAleavey's Bann Boy (Kerry Coast—Madeline) in the final.

MOTOR CYCLING.

DUBLIN AND DISTRICT CLUB.—At the annual general meeting the following officers were elected for the coming season:—President, Mr. S. Hutchinson; Vice-Presidents, Messrs. D. Doolin, F. Wallen, G. Curtis, J. Kelly, T. Dunphy, J. A. H. Waters, and the President of the Cork Club. Working Committee (for 1921—Messrs. P. Grimes, A. Carton, D. Allen, J. Browne, H. McAllister, — Carvill, — Humphreys, — Smith. Hon. Solicitor, P. Grimes. Hon. Auditors, Messrs. Carton and Doolin. Club Captain, Major J. A. H. Waters. Plans for the coming season were discussed, and important decisions come to as regards competitions and procedure in 1921. The annual club dinner will take place about the middle of December.

CHESS.

DUBLIN CHESS CLUB.

The annual meeting of the Dublin Chess Club was held at 20 Lincoln place, and was presided over by Sir Horace Plunkett, P.C. The reports of the Management Committee and Hon. Treasurer were adopted. During the past year twenty-five new members and two associates were elected. This addition to the membership was largely due to the interest created by the tournament, which was held in December at the Mansion House, when Senor Capablanca, the chess master, gave exhibitions of simultaneous play. The following officers were elected:—President, Sir Horace Plunkett, P.C. Vice-Presidents, Messrs. John Mooney and John Sweetman. Hon. Librarian, Mr. Wm. Nicholls. Hon. Treasurer, Mr. H. McIlwaine. Hon. Secretary, Mr. T. G. Cranston. Mr. Norman H. Wallace was congratulated by the club on winning the chess championship of Leinster from Mr. C. J. Barry (Sackville Club), who had held the championship for a number of years. During the season the following friendly matches were played, both of which resulted in a win for the club on the scores:—Cairo Club (12 aside)—8½ games to 3½; Sackville Club (11 aside)—9½ games to 1½. The handicap ticket tourneys resulted as follows:—Winter Session—1st, Mr. Doyle, 89.4; 2nd, Mr. Cranston, 83.3; 3rd, Mr. Varian, 80.4. Spring Session—1st, Mr. Cranston, 73.3; 2nd, Mr. Byrne, 72.4; 3rd, Mr. Doyle, 67.3. Summer Session—1st, Mr. Sweetman, 84.0; 2nd, Mr. Doyle, 89.7; 3rd, Mr. Gerrard, 89.8. The American handicap competition resulted as follows:—1st, Mr. Morrissey, 31½ points; 2nd, Mr. Varian, 23 points.

GOLF.

MIDDLESEX WIN THE LADIES' COUNTY CHAMPIONSHIP.

The English ladies' county championship concluded yesterday at Sandwell Park, Birmingham. Cheshire beat Gloucestershire by 7 matches to 0, and Middlesex beat Staffordshire by 6 matches to 1. The final placings were:—Middlesex, 3 wins; Cheshire, 2 wins; Stafford, 1 win; Gloucester, 0. In the chief match yesterday Mrs. McNair (Middlesex) beat Mrs. Bayliss (Staffs) by one hole.

MALAHIDE.—Ladies—November 9th—Prize presented by Messrs. J. W. Elvery and Co., Ltd.; 18 holes v. bogey. November monthly medal. Result:—Mrs. P. Carton, 106, 23, 83; Miss Johnston, 110, 26, 84; Mrs. Butler, 109, 20, 89.

SKERRIES.—To-morrow—Monthly medal.

DUBLIN STREET NAMES.

At the meeting of the Dublin Corporation yesterday,

Mr. P. S. Doyle moved to rescind a resolution of the Council, passed on August 9th last, changing the name of Townsend street to James Connolly street, Great Clarence street to Macken street, and Clarence place to Macken place. He further moved that a committee of expert antiquarian and lingual gentlemen be appointed to go into the general question of Dublin street nomenclature and submit recommendations to the Council.

Mr. P. T. Daly and other Labour representatives contended that the names changed should remain, and that the people of Townsend street were all in favour of the re-naming "James Connolly street."

Alderman O'Brien said that Connolly's relatives were not consulted, and they wanted the motion changing Townsend street to James Connolly street rescinded.

Mr. Lyons said that some mysterious influence seemed to have been at work already to prevent the order of the Council from being put into effect about these street names that had been changed. A rescinding motion made the Council look ridiculous.

An amendment by Mr. Daly, that the names James Connolly street and Macken street be allowed to stand, was defeated by seventeen votes to seven, and the motion rescinding the action of the Corporation on August 9th was passed.

The agenda had not been disposed of at a late hour of the evening.

The Air Navigation Bill for the regulating of air navigation and making further provision for the control of aviation passed through Committee of the House of Commons yesterday.

Next Week

Specially tempting value will be offered in Winter MILLINERY

Kellets of George's St. and Exchequer St. will continue their special reductions in all departments to meet those who have not been able to avail themselves of the opportunity provided this week.

CRICKET.

M.C.C. v. SOUTH AUSTRALIA.

ENGLISH TEAM CHOSEN.

(PRESS ASSOCIATION FOREIGN SPECIAL.)

ADELAIDE, Nov. 4.

The following M.C.C. team has been chosen for to-morrow's match against South Australia:—J. W. H. T. Douglas, E. R. Wilson, Hobbs, Woolley, Hendren, Hearne, Russell, Howell, Makepeace, Parkin, and Strudwick.

IRISH AWARDS AT LONDON KENNEL CLUB SHOW.

At the Kennel Club Show at the Crystal Palace, London, yesterday, the following were the Irish awards:—Deerhounds, Open Class (Dogs)—1st, the Misses M. F. and H. M. Loughrey, Londonderry. Irish Setters, Graduate Class—3rd, Mrs. R. Ames, Charleville, Limerick. Spaniels (Clumber), Open Class (Bitches)—1st, Mr. M. McCartie, Killarney, Co. Kerry. Pekingese, Puppy Class (Bitches), any weight—3rd, Mrs. N. P. Rowe, Donnybrook. In the Championship awards the Irish winners were:—Deerhounds—Miss Loughrey, Rosslyn, Londonderry. Clumber Spaniels—Mr. McCartie, Killarney.

Patron: H.M. THE KING.

FOURTEENTH INTERNATIONAL MOTOR EXHIBITION

Organised by the Society of Motor Manufacturers and Traders, Ltd., in connection with the Royal Automobile Club

OLYMPIA AND WHITE CITY

NOW OPEN - - 10 a.m. till 9 p.m.

The World's Largest Assembly of Motor Cars.

Latest Novelties in Bodywork, Accessories, Tyres, Components, Wheels, Rims, Tools, &c., &c.

Bands of H.M. Welsh and Scots Guards thrice daily.

CHARGES FOR ADMISSION (Including Tax):

SATURDAYS, Nov. 6th and 13th, 2/6; THURSDAY, Nov. 11th, 10/-; ALL OTHER DAYS, 5/-.

Include Admission to both parts and Transport by Motor Coach Service between Olympia and White City.

Book of 8 non-transferable Tickets (available one each day), on Sale at Booking Office, Olympia, price 30s. Closing Day, Saturday, Nov. 13. OPEN DAILY.

Prices of Sunbeam Cars

In response to many requests, the Sunbeam Motor Car Co., Ltd., beg to state that the prices of their current models are still unchanged, and are as quoted in their catalogues.

The cars now being produced embody all the slight detail improvements which have been made from time to time during the past season, and are up to the highest Sunbeam standard in quality of materials and workmanship.

THE SUPREME SUNBEAM

Olympia STAND 79

SUNBEAM-COATALEN ENGINES

GAILLON HILL CLIMB.
At this annual event, at which all the best Continental Cars are entered, the Sunbeam this year beat all records, climbing the hill, a gradient of 1 in 10, at 109 miles per hour.

THE SUNBEAM MOTOR CAR CO., LTD., WOLVERHAMPTON
MANCHESTER SHOWROOMS - 106 DEANSGATE

Agents for Ireland:
V. H. Robb & Co., Chichester St., Belfast
W. R. McTaggart, 45 Sth. King St., Dublin

London and District Agents for Cars: J. Keele, Ltd., 72 New Bond street, W. 1.

"WOLSELEY"

"POWER WITH ECONOMY."

The three "Wolseley" models have undoubtedly been the outstanding successes of the year. The remarkable manner in which they combine high speed and great hill-climbing power with low running costs has evoked a chorus of praise from experts and satisfied owners.

The discriminating purchaser will promptly realize on inspection that the "Wolseleys" are the best value for money in the Show.

WRITE US FOR CATALOGUE.

STAND No. 62, OLYMPIA.

WOLSELEY MOTORS, Ltd. (Proprietors, Vickers, Limited), BIRMINGHAM.

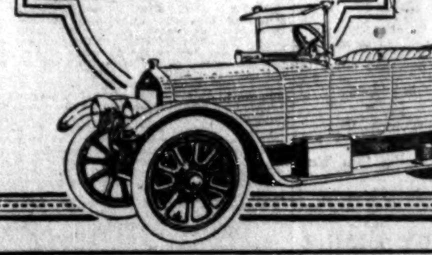

"A PERFECT BEAUTY."

Stand 18 Olympia Show.

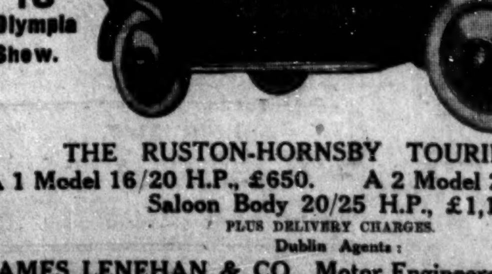

THE RUSTON-HORNSBY TOURING CAR.

A 1 Model 16/20 H.P., £650. A 2 Model 20/24 H.P., £750.

Saloon Body 20/25 H.P., £1,100.

PLUS DELIVERY CHARGES.

Dublin Agents:

JAMES LENEHAN & CO., Motor Engineers, 160 CAPEL ST.

'Phone 3230. LALLEY LIGHT PLANT FROM STOCK.

PUBLIC AMUSEMENTS.

GAIETY THEATRE.
ROYAL CARL ROSA OPERA CO.
TO-NIGHT AT 7.45— CARMEN.
Beatrice Waycott, Lea Felissa, Louis Dornay, Henry Hardy, Appleton Moore.
To-morrow (Sat.) Mat.—TALES OF HOFFMANN. Ethel Austen, Eda Bennie, Beatrice Waycott, Gwynne Davies, Appleton Moore, Henry Hardy. Saturday Evening—THE BOHEMIAN GIRL. Eda Bennie, Constance Willis, Albert Bond, Frank Clarke, Harison Cook.

GAIETY THEATRE.
Monday Next—For Six Nights, Matinees Wednesday and Saturday 2.30. WALTER HOWARD'S GREAT DRAMATIC PRODUCTION DIRECT FROM THE LYCEUM THEATRE, LONDON. BOY OF MY HEART. BY THE AUTHOR OF SEVEN DAYS' LEAVE. USUAL PRICES. NOW BOOKING.

EMPIRE THEATRE.
6.45 ... TWICE NIGHTLY ... 8.45. FRED KARNO'S HUSTLE CO., including A. W. BASCOMB, Supported by a Hive of Bustling Hustlers AND ALL-STAR COMPANY. Book Your Seats. Tel. 3208.

ABBEY THEATRE.
TO-NIGHT AND FOLLOWING NIGHTS AT 7.30, MATINEE, SATURDAY at 2.30. "SABLE AND GOLD," By Maurice Dalton. Booking at Theatre (10.30 to 1 p.m., 2.30 to 5 p.m.). 'Phone 3268. N.B.—In future, Performances at above Theatre will commence at 7.30.

ABBEY THEATRE. DUBLIN DRAMA LEAGUE.
SUNDAY, NOVEMBER 7th, at 3 p.m. MONDAY, NOVEMBER 8th, at 8 p.m. "THE LAUGHTER OF THE GODS," A Play by Lord Dunsany. "NO SMOKING," A Comedy, by Jacinto Benevente. Prices—5/- and 2/6 (Tax Included). Booking at Theatre. 'Phone 3268.

QUEEN'S THEATRE.
6.30 ... TWICE NIGHTLY ... 8.30. The New and Original Drama, "THE GREAT BARRIER." Seats Booked at Theatre, 2/4. Tel. 3016.

BOHEMIAN PICTURE THEATRE, PHIBSBORO' ROAD.
TO-DAY AND TO-MORROW ONLY. Continuous, 4.30 to 10.30. MAURICE TOURNEUR'S SUPER-PRODUCTION, "WOMAN," An enchanting and fascinating Photo Play, depicting the development of women through the ages. COMEDY, TOPICAL, AND INTEREST. BOHEMIAN SYMPHONY ORCHESTRA AND ORGAN. ORGANIST: GEO. P. HEWSON, B.A., Mus.D. Solo Handel's Largo. 8.30, March Pontificale (Lemmens). Admission—Stalls, 1/-; Balcony, 2/- (Tax included).

PILLAR PICTURE HOUSE.
"MRS. THOMPSON," From the Celebrated Novel by W. B. MAXWELL, Starring ISOBEL ELSOM and MINNA GREY.

PRINCESS, RATHMINES.
"CHEATING CHEATERS," Starring Clara Kimball Young. Monday—"A Member of Tattersall's" (Isobel Elsom and Malcolm Cherry). Prof. Renaud's Famous Orchestra.

PROF. MACALISTER, LITT.D.,
Will LECTURE in the MOLESWORTH HALL TO-DAY at Five, on "THE HISTORY OF THE OLD STONE AGE." Tickets for the Course, 6/-; a Single Lecture, 2/6. Tea at 4.30, 1/-.

NATIONAL MATERNITY HOSPITAL.
THE DRAWING FOR "DUN EMER" CARPET Will take place at the HOSPITAL, TO-MORROW (SATURDAY), At 1 p.m., In presence of Sir Andrew Horne and Sir Joseph Glynn, Chairman of the Bazaar Committee. Winning Number will be published in the Morning Papers, November 8th.

DUBLIN SKETCHING CLUB. OPENING OF 46th EXHIBITION TO-MORROW (SAT.), 3.30, MILLS' HALL. Admission by Invitation Only.

SHIPBUILDING, ENGINEERING, AND ELECTRICAL EXHIBITION,
Promoted by the Corporation of Glasgow, KELVIN HALL, GLASGOW, 8th November to 4th December, 10 a.m. to 10 p.m. daily. ONE OF THE BIGGEST EXHIBITIONS OF ITS KIND EVER ORGANISED. MODEL SHIPS, AEROPLANES, AIRSHIPS, LOCOMOTIVES, TOOLS OF ALL KINDS, WELDING PLANT, MOTOR AND SAILING BOATS, ELECTRICAL GOODS, ETC. Admission, 1s. (Including Tax.) JAMES M. FREER, General Manager.

GRESHAM HOTEL. CINDERELLAS;
SEASON 1920-1921. THE First Dance of the Season will be held on SATURDAY NEXT, 6th INST., from 7.30 p.m. to 11 o'clock p.m. Tickets obtainable at Hotel.

DANCE, SALTHILL HOTEL.
OPENING OF SEASON COMMENCING TO-MORROW (SATURDAY), NOVEMBER 6th, 8-10.30. TICKETS AT HOTEL.

RAILWAYS.

MIDLAND GREAT WESTERN RAILWAY. RESTRICTION OF PASSENGER TRAINS. IMPORTANT NOTICE.
Notice is given that on Thursday, 4th November, and until further notice (in consequence of labour troubles), the undermentioned Passenger Trains only will run on weekdays:—
DOWN.
7.25 a.m., Limited Mail, Dublin to Galway and Sligo.
9.0 a.m., Dublin to Cavan.
9.25 a.m., Dublin to Kingscourt.
5.0 p.m., Dublin to Galway and Sligo, calling at all stations, except Ashtown and Blanchardstown.
UP.
7.50 a.m., Galway, and 7.5 a.m., Sligo to Dublin, calling at all stations, except Ashtown and Blanchardstown.
3.5 p.m., Kingscourt to Dublin.
2.25 p.m., Limited Mail, Galway, and 1.40 p.m., Sligo to Dublin.
6.40 p.m., Mullingar to Dublin.
For particulars of Train Services on the Edenderry, Clara, Loughrea, Clifden, Ballaghadereen, Killeshandra, and Athboy Branches apply to Station Masters.
Notice is further given that the above service may be restricted or completely suspended on very short notice, and the Company will not be liable for any expense that passengers may incur through the trains by which they travel not reaching their destinations. M. F. KEOGH, General Manager. Broadstone Station, Dublin, 2nd November, 1920.

DUBLIN & SOUTH EASTERN RAILWAY. LEOPARDSTOWN RACES,
TO-DAY (FRIDAY) and TO-MORROW (SATURDAY), 5th and 6th INST. Trains from Harcourt street at 11.35 a.m., 12.35 p.m., and 1.25 p.m., and others as may be required. Members' Train at 1.0 p.m. Railway Return Fares from Harcourt street to Foxrock 9.30 a.m. to 3.0 p.m.: 1st and 2nd Class, 4/-; 3rd Class, 3/-. The ordinary published Fares from Harcourt street to stations between Dublin and Bray will be withdrawn between these hours. The 7.0 a.m. and 9.30 a.m. trains from Wexford will stop at Foxrock. M. J. MAGUIRE, General Manager.

GREAT SOUTHERN & WESTERN RAILWAY. DISCONTINUANCE OF TRAINS.
Owing to Labour Trouble, the following trains will be Discontinued on and from TO-DAY (FRIDAY), 5th NOVEMBER:— 10 a.m. Kingsbridge to Kildare. 2 p.m. Kildare to Kingsbridge. E. A. NEALE, General Manager. Kingsbridge Station, Dublin, November, 1920.

CONTRACTS.

CORPORATION OF DUBLIN. NOTICE TO ENGINEERS AND IRON FOUNDERS.
The Paving Committee of the Corporation of Dublin are prepared to receive Tenders for the Supply and Erection, in Dublin, of Plant for the Manufacture of Tar Macadam, Asphaltic Concrete, and Asphaltic Surface Coat. Copies of the Specification, and instructions for Tendering, may be obtained on application to the undersigned. Tenderers will be required to enter into a Contract and Bond with the Corporation, embodying the usual Corporation conditions, and to submit the names of two solvent persons to be bound in a sum equal to 30 per cent. of the contract amount for the due performance of the Contract. Tenders, sealed and endorsed "Tender for Asphaltic Macadam Plant," should be addressed to the Chairman of the Paving Committee, City Hall, Dublin, and delivered at the Office of the undersigned not later than twelve o'clock noon, on Tuesday, 4th January, 1921. The Corporation do not bind themselves to accept the lowest or any Tender. By Order, PATRICK TOBIN, Secretary, Paving Committee. City Hall, Dublin, 4th November, 1920.

PUBLIC AMUSEMENTS.

THEATRE ROYAL. HIPPODROME 6.45 .. TWICE NIGHTLY 8.50. MARCELLE AND HIS UNIQUE PARTNER. CLIFF FRIEND. SUPPORTED BY ALL-STAR COMPANY. WINTER GARDENS. Vocalist This Week—MADAME ALICIA KEOGH.

TIVOLI 6.45, 8.45. Tel. 4125. **TIVOLI** MANGIN & KERBEL. FRED BRAND ... LADEINGLOS. AND ALL STAR CO.

LA SCALA THEATRE. CONTINUOUS 3.0 TO 10.30. FULL ORCHESTRA. FIRST TIME IN DUBLIN. A Charming Western Love Story, "THE MONEY CORRAL." W. S. HART. Salomne Vs. Shenandoah (Sennett Comedy). "Switches and Sweeties." Featuring Jimmy Aubrey and Bebe Hardy. ALFRED CUNNINGHAM, Baritone, WILL APPEAR DAILY at 4.30, 7, 9.

LA SCALA BALLROOM. THE DRUMCONDRA LAWN TENNIS CLUB Are holding their Weekly Dance TO-MORROW (SATURDAY), NOVEMBER 6th. Dancing, 7.30 to 10.30 p.m. Subscription 5/- Each, including Buffet. T. MAGRANE'S BAND.

PUBLIC NOTICES.

TRINITY COLLEGE THEOLOGICAL SOCIETY. THE OPENING MEETING OF THE 90th SESSION Will be held (D.V.) IN THE DINING HALL, TRINITY COLLEGE, On MONDAY EVENING, November 8th, At 8.30 p.m. The Chair will be taken by the PRESIDENT, The REV. A. H. McNEILE, D.D. The AUDITOR, the REV. A. HOBSON (Mod.), B.A., Will deliver the Inaugural Address on "CHRISTIANITY AND INTERNATIONAL RELATIONSHIPS." The Speakers will include: The MOST REV. the LORD PRIMATE OF ALL IRELAND. The RT. HON. the EARL OF WICKLOW, D.L. Mr. E. A. ASTON. Admission Cards may be had on application to the Hon. Sec., F. W. Synnott, Graduates' Memorial Buildings, T.C.D. from 2.30 p.m. to 4.30 p.m., To-day, Saturday and Monday.

MARINERS' CHURCH, KINGSTOWN. MISSIONARY GIFT DAY, To be OPENED at 3.30 p.m. TO-DAY by Brig.-General CROSBIE, C.M.G., D.S.O. Addresses by Miss Chadwick and Miss Freeth. Sacred Solos. LANTERN LECTURE on JAPAN at 7.30 p.m. by Rev. Gordon Walsh.

CHURCH OF IRELAND TRAINING COLLEGE. THE ANNUAL MEETING Will be held at the COLLEGE, On WEDNESDAY, 10th NOV., AT 8 p.m., When the Chair will be taken by His Grace the Lord ARCHBISHOP OF DUBLIN, Manager of the College. The following are expected to address the meeting:— His Grace the LORD PRIMATE. The Ven. the ARCHDEACON OF CLOGHER. Sir ROBERT J. KENNEDY, K.C.M.G., D.L. WILLIAM PARR, Esq.

LOCAL GOVERNMENT OFFICIALS' (IRELAND) TRADE UNION. ANNUAL CONFERENCE. The Postponed Annual Conference will be held in the Council Chamber, City Hall, Dublin, on TO-MORROW (SATURDAY), 6th November, at 1.30 p.m. PATRICK O'BYRNE, General Secretary.

RATHMINES AND RATHGAR URBAN DISTRICT COUNCIL. CHARGE FOR ELECTRICAL ENERGY. Notice is hereby given that the Charge for Current for Heating and Domestic Purposes has been Increased to 4½d. per unit. This charge will take effect as from the commencement of the March quarter, 1921. SEACOME MASON, Clerk to the Council. Town Hall, Rathmines, Co. Dublin, November 4th, 1920.

CHURCH OF IRELAND HOME MISSION SOCIETY. SPECIAL ADDRESSES TO CITY MEN, REV. CANON TILLINGSTON. 12 ST. ANDREW'S CHURCH, at 1.5 p.m. EVANGELISTIC SERVICES. ST. ANN'S CHURCH at 8, NOVEMBER 8th to 12th.

STEWART INSTITUTION FOR IMBECILE CHILDREN. An ELECTION will be held on MONDAY, 13th DECEMBER, 1920, for the Admission of Ten Pupils, from 5 to 16 years of age. Forms of Application, to be had at the Office, must be filled and lodged with the Secretary on or before 20th November. Voting papers will be issued about 26th November. In the case of candidates a portion of whose expenses is contributed, credit will be given for additional votes in proportion to the guaranteed annual payments. Each 10/6 paid annually entitles the subscriber to one vote. A donation of £5 5/- confers a life vote. All further information can be had from the Secretary, at the Office, 40 Molesworth street, Dublin.

MIDLAND GREAT WESTERN RAILWAY. IMPORTANT NOTICE. RESTRICTION AND DISLOCATION OF TRAIN SERVICES. Notice is given that on Monday, 8th November, and until further notice (in consequence of labour troubles), the Company cannot undertake to accept for conveyance LIVE STOCK TRAFFIC, and, further, that only essential Food Stuffs can be accepted. Traffic will only be conveyed at Sender's Risk, and the Company will accept no responsibility for loss, damage, or delay that may arise either in transit or delivery. Goods must be promptly removed from the Company's premises. M. F. KEOGH, General Manager. Broadstone Station, Dublin, 2nd November, 1920.

LEGAL NOTICES.

FINAL NOTICE TO CLAIMANTS AND INCUMBRANCERS. COURT OF THE IRISH LAND COMMISSION. LAND PURCHASE ACTS. Record No. E.C. 6992. ESTATE OF CHARLES ROBERT TENNANT, continued in the names of Richard Studdert Reeves and Arthur Bingham Watson, as Personal Representatives of the said Charles Robert Tennant, Deceased, County Dublin. Take Notice that the Final Schedule of Incumbrances affecting the proceeds of the Sale of the Lands of Coolatrath East and Coolatrath West, and part of the Lands of Clonguce Common, containing 5a. 1r. 5p., Statute measure, all situate in the Barony of Nethercross and County of Dublin, which have been sold under the above Acts, in fee-simple, has been lodged in the Registrar's Office of this Court at 24 Upper Merrion street, Dublin; any person having any claim not therein inserted, or objecting thereto, either on account of the amount of the priority of any charge therein reported as due to him or any other person, or for any other reason, is required to lodge an objection thereto, stating the particulars of his claim and duly verified, with the Registrar of this Court, on or before the 2nd day of December, 1920, and to appear on the following Thursday, the 9th day of December, 1920, at Seven o'clock, before the Judicial Commissioner at his Court in the Four Courts, Dublin, when he will adjudicate upon the several claims appearing on such Schedule and upon any objections lodged thereto. And Take Notice that any demand reported by such Schedule is liable to be objected to within the time aforesaid. And Further Take Notice that I have fixed Monday, the 6th day of December, 1920, at my Chamber (Room 34) at 38 Nassau street, Dublin, at 11.30 o'clock in the forenoon for the vouching of the several claims appearing in the said Schedule, and all parties interested should attend before me on that day with the necessary proofs to vouch their respective claims with a view to the funds being distributed on the said 9th day of December, 1920. Dated this 4th day of November, 1920. HENRY C. LYNCH, Chief Examiner. Messrs. S. S. and E. REEVES and SONS, Solicitors for Vendor, 51 Merrion square, Dublin.

STATUTORY NOTICE TO CREDITORS. In the Goods of JOHN P. MURPHY, late of Rathangan, in the County of Kildare, Maltster, Deceased. Notice is hereby given, pursuant to the Statute 22nd and 23rd Vic., cap. 35, that all persons claiming to be creditors, or otherwise to have any claims or demands against the estate and effects of the above-named John P. Murphy, who died on the 11th day of June, 1920, are hereby required, on or before the 27th day of November next, to furnish (in writing) particulars of such claims and demands to the undersigned Solicitors for the Administratrix of said Deceased, to whom Letters of Administration were granted forth of the Principal Registry of the King's Bench Division (Probate) of the High Court of Justice in Ireland on the 26th day of October, 1920. And notice is hereby further given that after the said 27th day of November next the said Administratrix will proceed to distribute the assets of the said Deceased, having regard only to the claims or demands of which notice shall have been given as above required. Dated this 2nd day of November, 1920. THOMAS O'K. WHITE and SON, Solicitors for Administratrix, 1 Suffolk street, Dublin, and Edenderry, King's Co.

Gazette Notice—Adjudication—Public Sittings—17. IN THE HIGH COURT OF JUSTICE IN IRELAND. KING'S BENCH DIVISION.—IN BANKRUPTCY. CHARLES H. MURPHY, of No. 14 D'Olier street, in the City of Dublin, Engineer, was on the 27th day of October, 1920, adjudged Bankrupt. Public Sittings will be held before the Court at the Bankruptcy Buildings, Four Courts, Dublin, on Friday, 19th day of November, 1920, and on Friday, the 3rd day of December, 1920, at the hour of Eleven o'clock in the forenoon, whereat the Bankrupt is to attend, and to make a full disclosure and discovery of his estate and effects. Creditors may prove their debts, and at the First Sitting choose a creditors' assignee. At the Last Sitting the Bankrupt is required to finish his examination. All persons having in their possession any property of the Bankrupt should deliver it, and all debts due to the Bankrupt should be paid, to Alfred G. Hollinshead, Official Assignee, Bankruptcy Buildings, Four Courts, Dublin, to whom creditors may forward their affidavits of debt. C. B. CLARKE, Deputy Registrar. HENRY and SON, Solicitor, 11 Molesworth street, Dublin.

EDUCATION.

QUEEN'S SCHOOL, KINGSWAY, HOVE, SUSSEX (situated on sea front)—Girls' Boarding School on modern lines; preparation for examinations, sports, gymnastics; references, England, Ireland, and abroad.

THE DUBLIN Week-end Paper is the "Weekly Irish Times." Last Edition on Sale every Saturday morning. Price Twopence.

FINE INDIAN & CEYLON TEA, 2/4, 2/8, 3/-, 3/6, 4/-. PURE CHINA TEA, 3/2, 3/6, 4/-, 4/6. 10lbs. and Over Carriage Paid. ROBT. ROBERTS & CO. (IRELAND), LTD., 19 SUFFOLK STREET, DUBLIN.

J. W. ELVERY & CO., LTD. CART AND RICK COVERS in GREEN, DRAB, BLACK and WHITE; HORSE LOIN COVERS. DRILL COATS FOR CATTLE SALESMEN. OIL COATS, CAPES, HATS. RUBBER MATS, ALL SIZES. AGENTS FOR DICK'S BALATA BELTING. ELEPHANT HOUSE, 45 & 46 LR. SACKVILLE ST., 76 MID. ABBEY STREET, 34 NASSAU STREET, 66 DAWSON STREET, DUBLIN. ALSO AT CORK AND LONDON.

THE POPULATION OF THE WORLD IS DIVIDED INTO THOSE WHO USE GIBSOL AND THOSE WHO DO NOT. WE ASK THOSE WHO USE GIBSOL TO TELL THEIR FRIENDS ABOUT IT.

BY APPOINTMENT. BY APPOINTMENT. WEST & SON JEWELLERS, SILVERSMITHS, AND WATCHMAKERS, ARE PREPARED TO UNDERTAKE VALUATIONS FOR INSURANCE OR PROBATE Of all Descriptions of VALUABLE PROPERTY in any part of the Country. For Terms, apply to GRAFTON HOUSE, 102 & 103 GRAFTON STREET, DUBLIN.

WEATHER FORECAST.

General Inference.—A belt of high pressure now extends from Scandinavia across the British Isles. A shallow depression over Scotland will cause some rain in the extreme North and North-East, but elsewhere dry cold weather and light winds are indicated.
Ireland.—Winds light, variable sky; visibility indifferent to fair, temperature moderate to rather cold.

HIGH WATER AT DUBLIN BAR.

To-day	Morning	7. 6	Evening	7.42
To-morrow	„	8.11	„	8.37

SUNRISE AND SUNSET.

To-day	Rises	7.31	Sets	4.46
To-morrow	„	7.33	„	4.44

LIGHTING-UP TIME ... 5.46 P.M.

ARRANGEMENTS FOR TO-DAY.
Theatre Royal—Hippodrome, 6.45 and 8.50 p.m.
Gaiety Theatre—"Carmen," 7.45 p.m.
Queen's Theatre—"The Great Barrier," 6.30 and 8.30.
Empire Theatre—6.45 and 8.45 p.m.
Tivoli Theatre—6.45 and 8.45 p.m.
Abbey Theatre—"Sable and Gold," 7.30 p.m.
La Scala Theatre—Pictures, etc., 3 to 10.30 p.m.
Bohemian Picture Theatre—4.30 to 10.30 p.m.
Princess Cinema, Rathmines—Continuous.
Pillar Picture House—Continuous.
Professor Macalister's Lecture—Molesworth Hall, 5.0.
Theosophical Society—South Frederick Street, 7.30.
Trinity College Classical Society, 8 p.m.

The Irish Times.

FRIDAY, NOVEMBER 5, 1920.

Great destruction of house property by armed men took place in Granard on Wednesday night. Fourteen shops were set on fire.—(P. 5.)

Five houses were burned in Tralee on Wednesday night by armed men after the military patrols had left the streets.—(P. 5.)

Houses were partially wrecked and a creamery valued at £20,000 was burned in Ballymote on Wednesday night.—(P. 5.)

On Wednesday night Constable Sullivan was fired at and wounded at Portroe, near Nenagh.—(P. 5.)

Five policemen who were escorting a mail car were fired at near Athenry by two groups of men in motor cars.—(P. 5.)

Soldiers surprised a Sinn Fein Court in Ennis last night. There was a stampede, and some people jumped from the windows.—(P. 5.)

A sergeant-major and two constables were wounded and one member of the attacking party is believed to have been killed in the ambush of a military and police patrol at Ballinalea.—(P. 5.)

Armed men yesterday terrified the staff in the goods yard at the Great Southern and Western Railway Station in Cork and took possession of two large bales and a box containing military stores.—(P. 5.)

Councillor O'Callaghan, who has been acting as Deputy Lord Mayor of Cork, was last night elected Lord Mayor in succession to the late Alderman MacSwiney.—(P. 5.)

The Dublin Corporation yesterday passed a resolution suspending the Town Clerk and his assistant because they had agreed to submit their accounts to the auditor of the Local Government Board.—(P. 7.)

At the Dublin City Sessions yesterday the Recorder heard evidence and made awards in a number of claims for compensation.—(P. 2.)

The Recorder yesterday awarded Assistant Inspector-General Roberts £4,500 for injuries received by being fired on near Amiens street.—(P. 2.)

In the House of Commons yesterday Sir Hamar Greenwood, replying to the charges made by Mr. T. P. O'Connor and Mr. Devlin, in regard to reprisals in Ireland, defended the police and soldiers, and declared that the war on the murder gang would continue until murders ceased.—(P. 5.)

Dr. Addison, in the Commons yesterday, moved the second reading of the Ministry of Health (Miscellaneous Provisions) Bill. The debate was interrupted at 8.15.—(P. 5.)

Mr. Churchill, speaking on Bolshevism in London yesterday, said that there was a conspiracy to deprive the Empire of the fruits of victory.—(P. 5.)

The trial of Harold Greenwood, solicitor, for the murder of his wife by poison, was continued at Carmarthen yesterday.—(P. 4.)

In many coalfields the miners are back at work, but in others the extremists are dissatisfied, and are holding back.—(P. 5.)

In London yesterday the Stock Markets opened in an uncertain mood, but later developed a more cheerful tendency. Loans and discounts were without feature. Bar gold rose to 119/6. Dublin Market was lifeless. Coats fell on the disappointing bonus.—(P. 7.)

RAILWAYS AND ARMISTICE DAY.

The Ministry of Transport has requested the railway companies to make arrangements that all traffic shall stop for two minutes at 11 o'clock on Armistice Day, following the precedent adopted last year. The Ministry hopes that the public will co-operate with the railways, and that all persons travelling at the time will observe the two minutes' silence.

Imperial Politics.

Earl Curzon's brief statement on Egyptian policy in the House of Lords yesterday will do little to allay the general feeling of uneasiness about the future of the Protectorate. Lord Salisbury complained that the nation was being kept in the dark in regard to the unofficial negotiations which are being carried on with delegates from Egypt, and deprecated the Government's delay in issuing a statement of policy. The Foreign Secretary's reply was vague. He said that the Milner proposals had not yet been submitted to the Government, and that the results of the unofficial conversations with prominent Egyptians were "being considered." There is a wide-spread belief that the Government is about to endanger the solidarity of the Empire by yielding to the threats of fanatical extremists. Should this prove to be the case, the Government will be guilty of a fateful blunder. What is known as "nationalism" is not nearly such a formidable obstacle in the path of Egyptian peace as alarmists declare it to be. Egypt, like every other country, has its malcontents, but they are to be found chiefly in the student class and among the professional orators. The fellaheen have little interests in politics. The problem, so far as they are concerned, is economic rather than political, and a great deal of the talk about emancipating the down-trodden fellah is utter nonsense. Egypt is of vital value to the British Empire. If it is delivered into the hands of a few irreconcilable Anglophobes, who take their orders—and possibly their wages—from Constantinople and Moscow, the Government will be guilty of a greater folly than that committed by Lord Salisbury's father when he presented Heligoland to the Germans.

Lord Salisbury's warning to the Government that "what we sow in Egypt we shall reap in India" deserves close attention. Mr. Montagu is busily engaged at present in an effort to grant to India a generous measure of self-government. Many men who know India and its people at least as well as Mr. Montagu knows them are of the opinion that he has gone too far from the point of view of the Empire's safety. There is a party in India, however, which thinks that he has not gone far enough, and is clamouring loudly for "independence." This party, while not very large, is extremely dangerous. It is led by Mr. Ghandi, an anæmic Bolshevik, who is also a clever man. The Ghandi group is profoundly interested in the course of events in Egypt. If the Egyptian "wild" men succeed in securing virtual separation from the Empire, Mr. Ghandi will be encouraged to persevere, and probably will get a large number of recruits for his policy. Lord Rawlinson has just gone out to India as Commander-in-Chief of the Forces, and a new Viceroy is about to be appointed in Lord Chelmsford's stead. If the right man be chosen for the latter office, the new Commander-in-Chief may be trusted to uphold the best traditions of the *Raj*; but, if the Government at home plays any tricks in Egypt, the peace of India will be in some danger. "The right of self-determination" is a comfortable phrase, but it is full of pitfalls for the unwary. Egypt, undoubtedly, should be given a measure of Home Rule, and India has a right to manage her local affairs; but the separation of either from the British Empire would be fatal to Imperial interests. The time has come when these interests must be taken into fuller account.

After the Armistice President Wilson, on behalf of America, assumed the *rôle* of the world's benevolent protector. Central Europe and the Middle East were taken straightway under his wing, and the "backward peoples of the world" were encouraged to look across the Atlantic for succour. When America retired from world affairs Great Britain was left as *locum tenens*, and virtually ever since has been spoon-feeding a quarter of the globe. On Tuesday America decided not to return; therefore, the British people have a right to demand that the Government shall carry out an Imperial stock-taking. America's repudiation of her old-world obligations makes it absolutely essential that the limits of the Empire shall be defined, and that Imperial policy shall concern itself as soon as possible with the consolidation of British interests throughout the globe. The League of Nations has been scrapped by America. The Government must take good care that the Empire is not scrapped into the bargain. The future existence of the United Kingdom is at stake. Under an efficient League of Nations politicians might have been able to indulge their passion for playing fast and loose with Imperial interests without any great danger to the safety of these islands; but now the solidarity of the Empire is our only shield, and it must be strengthened *coûte que coûte*. Egypt and India demand first consideration. Now that the coal strike has been settled and an industrial truce is possible, the opportunity should be seized by the Government to set about the construction of an Imperial policy. Neither Egypt nor India can be permitted to secede from the Empire. That axiom should be made clear at once. As Lord Salisbury said yesterday, the Oriental despises nothing so much as weakness. The Government would have a far better chance of success with its schemes of self-government if it convinced all concerned at the very outset that "independence" is out of the question.

Mrs. Asquith's Memoirs.

The old question of the biographer's right to embarrass living persons is revived by the publication of Mrs. Asquith's "Memoirs." We shall review the book in due course, but this much is common ground—that it is equally audacious and indiscreet, that it will inflict much pain, and that it will give the uneducated and the foreigner a very misleading and mischievous impression of English society. Mrs. Asquith is, or appears to be, a supreme egoist: in this respect her book recalls the diary of Marie Bashkirtseff. She is nearly as self-revealing as Rousseau. She takes her readers behind the scenes of contemporary politics with the devastating candour of a Pepys. She describes her early love affairs, her husband's courtship, her most intimate conversations with all sorts of public men. The bearers of a hundred names that are known throughout the world have read, or will read, these memoirs with acute discomfort. Mrs. Asquith, like Le Sage's lame devil, flies from Park Lane to Carlton House Terrace, from one great country house to another, lifting their roofs and exposing their inmost domesticity to the gaping crowd. The book is a scandal—a stumbling-block—in the strictest sense of the word. Is there, then, no justification for its appearance except the purely personal one of Mrs. Asquith's bargain with her publisher? Certainly the book will help posterity to understand an important period of British politics. Indeed, such memoirs are of the prime stuff of history. They put flesh and blood on the dry bones of recorded fact, giving humanity to figures that, without such assistance, would become more puppet-like as they receded into the mists of time. Much history is made behind curtains which the formal annals, and even modern newspapers, never lift. The Court of Charles II. lives for us solely on account of Samuel Pepys. The Court of Louis XIV. survives chiefly in the malicious diaries of the time. Even the prosaic Creevey has thrown more light on his period than any of the scientific historians. How much would not the world of letters give for a diary as intimate as Mrs. Asquith's of the society in which Augustus, Maecenas, and Horace moved? It would have forgotten the indiscretions, but would be profoundly grateful for the intimacy. Frank memoirs, in a word, are indispensable if history is to be appreciated at all. Nevertheless, that fact, in itself, does not justify Mrs. Asquith's book. It seems to us that the publication of an absolutely candid account of high political society in its slippers can be justified only by the observance of two conditions. One is that it shall not give pain or embarrassment to living persons; the other, that its statements and pictures shall be true. Of course, the former condition virtually rules out contemporary publication. The late Provost Mahaffy was invited many times to write and publish his reminiscences, but always refused. He said that they could not be made interesting without offence to living friends and acquaintances, and that he would not put his name to an uninteresting book. Therefore, the Pepysian way—cold storage till the last veteran has left the stage—is the only way, if a man is to reveal the secrets and weaknesses of others without ceasing to be a gentleman. Again, memoirs are valueless as props to history unless their general picture of contemporary manners is just and unless their statements are accurate. We should be very sorry to have to think that Mrs. Asquith's hectic descriptions of English society are just; and she has been convicted already of more than one glaring inaccuracy—for instance, in her account of the meeting in the Cabinet room at the moment of the declaration of war. Misstatements of essential fact in memoirs of this kind are a peculiarly unpardonable affront to the genius of history.

Cheaper Clothes.

The depression in trade is causing considerable anxiety in the clothing industry. Many English firms complain that what amounts to a consumers' strike is in progress, and that it is virtually impossible to find a market for their stocks. We can appreciate the retailers' position and, to some extent, can sympathise with them. Their stocks were bought at a time when high prices prevailed, and they are loth to sell them at figures which will not give a reasonable margin of profit. For the moment they are marking time in the hope that a revived demand may relieve them of the necessity of "cutting their losses." We are witnessing, therefore, a contest in endurance between the consumer and the trade. If the former continues his "strike" for a couple of months, there is a prospect that prices will fall rapidly. When banks begin to call in loans that are secured on stocks forced sales will be the rule. The consumer's attitude is dictated by the suspicion that the prices ruling to-day are artificial and unreasonable. He knows that the cost of some raw material has fallen appreciably during the last year, and that certain manufacturers have reaped exorbitant profits. The reports of the various sub-committees on "profiteering" contain convincing proof of that fact. Unfortunately, the consumers' attack on this form of "profiteering" must involve injury to the retailer who is not a party to it.

Japan's Census.

The Japanese Government has decided to take a census, and the innovation—for this is Japan's first census—is regarded with dread. Despite official assurances to the contrary, a large body of the population is convinced that the authorities have some sinister purpose in view. It believes that the Government would not go to such trouble and expense to "count noses" unless the operation concealed some plan that will be detrimental to at least a section of the community. Some argue that it wants to tighten up the screw of taxation. Others hold that the census will be utilised to bring erring wives into the limelight. A third section believes that the Government's object is to unearth criminals in hiding and to detect young men who have evaded military service. The Japanese, of course, soon will have their alarms silenced. They will learn that the census is the basis upon which every scheme of social reform rests, and that until it has been taken their statesmen cannot begin to fulfil the promises that they have made during the last two years. The fears of the Japanese may amuse us, but they are perfectly natural. In England the first census bill provoked a long and bitter controversy. Its opponents declared that it destroyed the last trace of British liberty, and the House of Lords rejected it with contempt. It was not until 1800—some fifty years later—that public opinion was sufficiently enlightened to enable Parliament to legalise this mild inquisition without a struggle.

COURT CIRCULAR.

VICEREGAL LODGE, DUBLIN. THURSDAY.

Colonel and Mrs. R. Charteris, Mr. A. W. Cope, Mr. Mark Sturgis and Captain G. P. Oldfield, 1st Battalion Wiltshire Regiment, had the honour of being invited to dine with His Excellency the Lord Lieutenant at the Viceregal Lodge this evening.

APPOINTMENT OF NEW IRISH JUDGE.

Nephew Succeeds Uncle.

The King has been graciously pleased to approve the appointment of William Evelyn Wylie, K.C., to be a Judge of the Supreme Court of Judicature in Ireland, and the Judicial Commissioner of the Irish Land Commission, in the place of the Right Hon. James Owens Wylie, who has resigned owing to ill-health.

Mr. Wylie was called to the Bar in Hilary Term, 1905. He attached himself to the North-East Circuit, and rapidly acquired a lucrative practice. He had only practised as a junior for a comparatively short period when he was called to the Inner Bar. As senior counsel he was noted for the skill and sound judgment that he exercised in the conduct of the cases entrusted to his advocacy, with the result that he soon found himself among the first rank practitioners at the Irish Bar. His practice lay chiefly in the common law courts, in which he held a brief in almost every case of importance brought for trial there in recent years. His ability was understood and appreciated in high official quarters, where he was invited to bring his knowledge of the criminal law to the assistance of the Irish Government. He accepted the invitation, and for nearly two years he has served as Law Adviser to the Irish Executive. He now succeeds his uncle, Mr. Justice Wylie, as a member of the High Court of Justice, and as President of the Land Court.

NEW ITALIAN AMBASSADOR.

Reuter is authorised to announce that Signor de Martino has been nominated Italian Ambassador in London, in succession to the Marchese Imperiale di Francavilla.

LONDON CORRESPONDENCE.

59 FLEET STREET, LONDON, THURSDAY NIGHT.

For the fourth day in succession an attempt was made to-day to move the adjournment of the House of Commons in order to discuss the Irish situation, and this time it was successful. Mr. T. P. O'Connor satisfied the Speaker's requirement in regard to the production of new facts, and when his motion was put to the House all the Labour members and "Wee Frees" rose in support of it.

According to present arrangements the Government of Ireland Bill will be taken on three days next week. Monday is earmarked for the Committee stage of the new clauses, and Wednesday and Thursday for the report stage of the Bill.

The proceedings at the Cenotaph and in Westminster Abbey on Armistice Day are to be purely national celebrations, with the consequence that the representatives of foreign Governments anxious to be present will be gratefully informed that, while deeply appreciating the sympathy shown, the British Government desire to keep the ceremonials exclusively national. This will probably prevent the attendance of the King of Spain unless he is present as a member of the Royal Family.

The Prime Minister will preside to-morrow over an important meeting of the British Empire delegates, who are proceeding to Geneva for the League of Nations Assembly next week. The policy to be followed by Britain will be discussed, and the meeting is to be attended by Mr. Balfour, Mr. Fisher, and Mr. Barnes, as well as the Indian and Dominion delegates. The delegates will leave London on Friday in next week, and during their stay at Geneva they will all be lodged together.

London was wrapped in a heavy fog to-day, and the railway traffic was generally very bad, so that it was cold comfort to worried passengers to tell them that the full railway service might possibly be restored on Monday next. Passengers are now so well accustomed to overcrowding and discomfort generally that they accept things as a matter of course. More trains, however, will ease the situation, and for this the Londoner thanks the miner for returning to work. At the same time it is to be hoped that the gas companies will accept the indication that there is to be a return to the normal, and give people a little more gas to keep them warm.

The results of the three ballots recently taken by the coal-miners are curiously diverse. In the first—on the question whether there should be a strike—the votes cast numbered 845,647, and the majority for a strike was 367,917. On the second, regarding the acceptance or rejection of the *datum* line proposal, the votes fell to 816,526, and the majority for rejection rose to 453,670. On the third, and last, there was a still heavier fall to 684,549, and the majority against the acceptance of the Government's amended proposals was 8,459. The apparently strange abstention of something like 150,000 miners from so vital a ballot may be partially accounted for by the fact that boys were excluded from the poll in some districts.

Several of the Labour leaders are still grieving over the municipal set-back sustained by the party on Monday. They now recognise fully that their pandering to the extremist has placed the whole party in a very awkward position, for they see that the average voter has been scared by the wild speeches and deeds of men who lack balance utterly. At the same time, a shock has been given to some of the extreme Liberals who were anxious to find places in a Labour Government when it came about at no distant date. These men, lawyers and others, are now inclined to think that the date is a distant one, and that they had better confine themselves to working for their own party.

It is reported from Germany that two hundred workmen recruited from there for work in Russia have just returned home, bitter and disillusionised men, and most determined opponents of Bolshevism. So enraged are they that they paid a visit to the editor of a "Red" newspaper in Berlin, and, after a heated interview, threatened to throw him out of the window. They declare that they will do all they can to prevent similar conditions from prevailing in Germany.

The Cabinet have, I understand, come to a decision on the question of the establishment of Second Chambers in connection with the Irish Parliament. There is no provision for such an arrangement in the Government of Ireland Bill, but the question was raised in the earlier proceedings on the measure before the recess, and the Government promised to consider it before the report stage, which is to open early next week. The decision is to leave the matter to be settled in Ireland by the people and authorities immediately concerned. It appears to be contemplated that the Council of Ireland may consider the making of recommendations to the two Parliaments on the subject. In these circumstances the Second Chambers question is not likely to occupy as much attention as at one time seemed likely during the report stage.

Concerning the Irish police, who under the Bill are to be a reserved force for three years, the idea of the Cabinet now is that they may be transferred to the Parliaments when these are ready to receive them.

One of the most striking provisions of the Criminal Injuries (Ireland) Bill deals with failure on the part of any local authority to pay any award made to persons on account of such injury. This may happen frequently, now that Government grants in aid have been stopped to such local authorities in Ireland as have revolted against the Government. The provisions referred to, however, make it possible to ensure payment to aggrieved persons by the issue of an order authorising the transfer to his benefit of any debt due by any ratepayer or other person to any local authority which defaults in this respect. Such an order in Ireland is called a garnishee order.

Dr. Addison this evening moved the second reading of a Bill, aptly described as the Health Ministry (Miscellaneous Provisions) Bill. The debate on the Bill was interrupted at 8.15 by Mr. T. P. O'Connor's motion calling attention to the reported reprisals in Ireland on the part of the military and police. Every single act of frightfulness by the armed forces of the Crown would, he declared, add new battalions to the army of *Sinn Fein*, and would do irreparable damage to the good faith and good name of England and the British Empire. The announced intention of the Irish Executive was to stamp out murder and outrage, yet day by day murders and outrages increased, directly attributable to the irritation, the anger, and the spirit of hatred engendered by a policy as silly as it was criminal.

Mr. J. H. Thomas supported his Irish friends, and then the Chief Secretary replied. He was subjected to constant interruptions from the benches opposite. The appeal by the Speaker for fair play met with but poor response. He disposed of the allegation that the authorities in Ireland, or in this country, were countenancing in any way excesses committed by the troops or a policy by way of reprisals, and concluded by expressing the opinion that the condition of Ireland was improving. The Government were determined to stamp out assassination, though the lives of brave men were lost in the effort.

Lord Robert Cecil wound up the debate, and then the House divided, with the result that Mr. T. P. O'Connor's motion for the adjournment was defeated by 133 to 51.

IRISH QUESTIONS IN PARLIAMENT.

THE CASE OF EX-LIEUTENANT LEO WHITE.

Replying to Mr. Devlin, in the House of Commons yesterday, the Chief Secretary for Ireland stated that his attention had been called to the allegation that on Monday night Mr. Leo White, an ex-lieutenant of the Dublin Fusiliers, was murdered by forces of the Crown during the course of a raid on his premises at Clara, King's County, and he had directed that the matter should be carefully investigated. Pending the result of the inquiries, which were still proceeding, he was not in a position to make any further statement.

Mr. Devlin asked when the right hon. gentleman would be able to make a statement explaining the murder of this ex-lieutenant by uniformed officers and men of the armed forces of the Crown.

Sir Hamar Greenwood—That is the very point that has to be inquired into.

Replying to a further question, Sir Hamar Greenwood said that the inquiry would be made by officers of the Army.

Mr. Devlin—As this concerns the honour of the British Army—this butchery of an ex-officer of the Dublin Fusiliers, who fought for four years against the Germans for the rights of small nations—I want to know will an impartial inquiry be held, and not an inquiry by military officers?

Sir Hamar Greenwood—The hon. member says that this concerns the honour of the British Army, and I am prepared to trust the honour of the British Army in the hands of British officers.

Mr. MacVeagh—Can the right hon. gentleman say whether newspaper representatives will be allowed to be present at the inquiry, so that the evidence may be published?

Sir Hamar Greenwood—The rule is that all these inquiries are open to everybody.

BELFAST SHOOTING.

Replying to Mr. Devlin, the Chief Secretary for Ireland stated that a military court of inquiry was held into the cases of John Gaynor, of Springfield road, Belfast; John McFadden, and Edward Trodden, Falls road, Belfast. In the case of Gaynor, the court found that he was killed while resisting arrest by members of the police force, who fired justifiably in the execution of their duty. The finding in the other two cases was that death resulted from bullet wounds inflicted by persons unknown.

Mr. Devlin asked the right hon. gentleman whether he was aware that at one o'clock in the morning of the occurrences a motor lorry full of uniformed men went from one house to another, and murdered these men, in the presence of their wives and children.

Sir Hamar Greenwood—No, I am not aware of that. That is a very serious allegation to make against the police.

Mr. Devlin—Well, I make the allegation, and I will do more—I will make it outside. Is the right hon. gentleman prepared to give a full and complete inquiry into the assassinations of these men in the presence of their wives and families at one o'clock in the morning? I never heard a more infamous answer in my life.

Sir Hamar Greenwood—If the hon. member has any evidence to bring before a court in Ireland, showing that the police, as he alleged in this case, were guilty of assassination, I shall be very pleased to set up the court, so that he may give that evidence.

Mr. Devlin—Does the right hon. gentleman mean that he will set up an independent Court?

Sir Hamar Greenwood—I have given my answer.

Mr. Devlin—Let us be clear about it. Is the right hon. gentleman prepared to set up an impartial, independent tribunal for the purpose of investigating all the circumstances under which these three innocent men were murdered in the dead of night, in the presence of their families, by uniformed men?

Sir Hamar Greenwood—I have given my answer.

Mr. Donald—Is the right hon. gentleman aware that if any more policemen or soldiers are murdered in Belfast there will be more than three Sinn Feiners shot?

Mr. Devlin—You would not have the courage to shoot anybody.

THE CASE OF MR. HUGH MARTIN.

Mr. Hogge asked the Chief Secretary for Ireland whether he had made inquiries into the allegation made by Mr. Hugh Martin, that his life was threatened by Black-and-Tans in Tralee, and, if so, what was the result of the inquiries.

Sir Hamar Greenwood—I have made inquiries into the matter, and find that the County Inspector, who was in charge of the police in Tralee, was not present at the time, and has no knowledge of any threat to Mr. Martin. He states that the police furnished two correspondents with information with regard to two murders. Mr. Martin called at the police barrack, Tralee, yesterday (Wednesday), and asked for protection. He was informed that, in the opinion of the police, he was in no danger, but in view of his request he would be given every possible protection.

Lieutenant-Commander Kenworthy asked whether he suggested that Mr. Hugh Martin and the correspondent of the London *Evening News*, Mr. McGregor, were deliberately misleading the public of the country and the House in their statements.

Sir Hamar Greenwood—I make no such suggestion. My inquiry was through the County Inspector, who was not present himself, and his "wire" was that he had no knowledge of any threat to Mr. Martin.

Lieut.-Commander Kenworthy asked whether the County Inspector had made no effort to find out which of the police threatened Mr. Martin, or were present; or whether he had done anything at all to sift to its foundation this apparently disgraceful episode.

Sir Hamar Greenwood—He has made every effort he could in the short interval between the time when he was "wired" by me and the time when it was necessary to answer the question to-day. He would have to parade his police, and to make individual inquiry, but in the meantime the police and soldiers are doing their best to search for the criminals who, during the past few days, have murdered several policemen. (Cheers.)

THE ATHLONE PRINTING WORKS.

Sir Hamar Greenwood, replying to Mr. F. O. Roberts with reference to the destruction of the Athlone Printing Works, said that he had called for a report, and was just informed that the works were burned down. The police authorities reported that all the local police—some 20 in number—were in their barracks at the time, and that there were no other police in Athlone. Athlone was at present under a "Curfew" Order from 10 o'clock to 5. He was informed that the "Curfew" patrol did not see the outrage committed. Further inquiries were being made. No persons were injured.

Mr. Adamson asked whether the workpeople and their dependents were to be provided with maintenance pending the restoration of their means of livelihood, in the same way as people were compensated whose property was destroyed.

Sir Hamar Greenwood—I must have notice of that question. A great number of legal points are involved that I would not venture to answer off-hand.

Mr. MacVeagh—Who is suggested by the Government to have committed this crime?

Sir Hamar Greenwood—No one has been suggested by the Government as having been responsible for the crime up to the present. The Government has no knowledge of who committed the crime.

Mr. Devlin—The right hon. gentleman says that Athlone is under a "Curfew" law. Therefore there were no civilians in the streets when this thing took place. (Laughter, and cries of "Oh!") The military were in complete charge, and why were these premises allowed to be burned down without action being taken?

Mr. F. O. Roberts—Are we to understand that the evidence which comes to hand from unofficial sources, that armed forces of the Crown were present, is incorrect?

Sir Hamar Greenwood—I have given the best answer I can. This answer comes in response to a telegram I sent late last night. The inquiry is proceeding.

Mr. F. O. Roberts—Have any representations been made to the right hon. gentleman from any of the officers in charge of these printing works?

Sir Hamar Greenwood—I have not received any.

THE YOUGHAL AMBUSH.

Mr. Pennefather asked the Secretary for War whether the military lorry which was ambushed and captured near Youghal, County Cork, on Tuesday last, with loss of life and casualties, and loss of arms, provided any armoured protection for its occupants; whether it was provided with machine-guns, and, if not, whether the right hon. gentleman would immediately take steps to prevent unnecessary loss of life and casualties, by providing military lorries used for dangerous services in Ireland with adequate protection and equipment for defence? (Cheers.)

Sir A. Williamson—No report of this incident has been received, but on the question generally I would refer the hon. member to answers to previous questions on the subject.

Mr. Pennefather said that, in consequence of the unsatisfactory nature of these answers, he would raise the matter on the motion for the adjournment.

THE KERRY SHOOTINGS.

Mr. T. P. O'Connor asked the Chief Secretary whether his attention had been drawn to the cases of John Houlihan, who was dragged from his bed, bayoneted, and shot by uniformed men at Ballyduff, Co. Kerry; of John Conway, the father of six children, who was shot through the brain in Tralee on returning from his devotions; of another man named Wall, an ex-soldier, who was shot dead through indiscriminate firing by the police; and of Simon O'Connor, who was shot in the stomach and seriously wounded.

Sir Hamar Greenwood—I have received a report to the effect that John Houlihan was shot by masked men at Ballyduff at about 6 a.m. on Monday, November 1st, and that Thomas Wall was fatally wounded in Tralee from gunshot wounds. Courts of inquiry will be held in these cases. In the case of John Conway, a court of inquiry has been held, and has found that he died from natural causes. I have not yet received a copy of the proceedings of this court, but I am informed by the police authorities that the deceased was found dead near his home, and that the body bore no traces of gunshot or other wounds. I have received no report as yet in the case of Simon O'Connor, but I have seen a statement in the Press to the effect that he was seriously wounded.

THE SHOOTING OF MRS. QUINN.

Mr. Devlin asked the Chief Secretary for Ireland whether his attention had been drawn to the case of Mrs. Ellen Quinn, who was shot on Monday evening last; whether it was a fact that this woman was sitting on the lawn in front of her house at Gort, County Galway, with a baby in her arms, and was fatally wounded by a rifle shot fired from a passing lorry, containing uniformed men; whether he was aware that it was the general practice of uniformed men to drive about the country districts in motor cars, wildly discharging rifles and revolvers, to the great danger of innocent people; and would he take immediate steps to have the parties guilty of this murder brought to justice.

Sir Hamar Greenwood said that Mrs. Quinn was fatally wounded on the 1st October. A court of inquiry was being held into the case. I am informed, he said, by the police authorities that two police lorries were passing at the time, and it may be that firing took place in anticipation of an ambush in the neighbourhood.

Mr. Devlin—By the baby in arms?

Lieutenant-Commander Kenworthy—Who are the baby-killers now? Is there any record kept of the patrols run by these motor lorries, and has the ammunition to be accounted for on their return?

Sir Hamar Greenwood—Of course, there is a very careful record kept of the patrols and those in charge of them, the time of their departure, route, and return: and the amount of ammunition expended. In Ireland, and especially in Galway, the police and military have every right to anticipate ambushes and to prevent surprises.

Lieutenant-Commander Kenworthy—If that is the case, can the Chief Secretary say if there will be any difficulty in tracing which lorry this was, and can he assure the House that most drastic steps will be taken to punish those who have taken pot-shots at an innocent woman?

Sir Hamar Greenwood—I must protest against this.

BRINGING CRIMINALS TO TRIAL.

Mr. Mosley asked the Chief Secretary whether, in view of his discovery that certain Irish assassins never sleep more than one night running in the same place, he has yet devised any more efficient system of bringing these murderers to justice than the practice adopted by certain of his subordinates in burning next day the houses of other people in the vicinity of the outrages.

Sir Hamar Greenwood—I am satisfied that all possible means are being taken to apprehend and bring to justice the criminals who are committing the murders of policemen, and committing other outrages in Ireland.

Mr. Hogge—Is it the case that only one has been arrested and tried and executed for murder?

Sir Hamar Greenwood—For the murder of police or soldiers, yes; but there are several awaiting trial.

THE GREENWOOD MURDER TRIAL.

DEFENDING COUNSEL'S OUTBURSTS.

The third day of the trial of Harold Greenwood, solicitor, was entered upon yesterday, at Carmarthen.

The accused stepped briskly into the dock and at once took his seat.

Police Superintendent Jones, of Llanelly, continued his testimony as to the statement which accused made when he was questioned about his wife's death. The officer had produced a small book the previous night containing the written statement. When it was produced yesterday Sir Edward Marshall Hall suggested that its condition indicated that a leaf had been torn out owing to a bit of paper sticking up.

The Superintendent—The statement is exactly as it was taken down at the time. Last night when you had the book, the book was rubbed by your fingers. I called the attention of the Assistant Clerk of Arraigns to what had happened at the time.

Sir Marshall Hall, speaking in a loud and angry voice, said—Do you say I did that on purpose? The learned counsel, before getting an answer, handed the book to the witness and peremptorily said—Look at that. Is not that a piece of the sheet which has been torn out?

Witness—There has been no leaf torn out by me, but I swear it was not in that state when I handed it to you yesterday.

Sir Marshall Hall—What do you say? Do you know that I called the attention of Sir Marlay Samson, counsel for the prosecution, to the document yesterday, and that I told him that I did not want the book to go out of the custody of the Court?

The Judge—It is entirely a matter for the jury. It does not look as if a page has been torn out. It is for the jury.

Sir Marshall Hall—The book is in the condition in which it was handed to me, and the witness has suggested that I rubbed it.

The Judge—I am sure it has never occurred to anybody's mind that you did anything on purpose. You are resenting an imputation which nobody has ever made.

Sir Marshall Hall then asked witness if he had an interview with the accused when in custody, and when he replied in the affirmative,

Sir Marshall Hall exclaimed:—"What right had you to interview a man when in custody?"

POLICE SERGEANT'S EVIDENCE.

Police-Sergeant Lewis, of Kidwelly, who has taken statements of witnesses, questioned by Sir Marshall Hall, said that he had not taken statements from Irene Greenwood, accused's daughter. She was in London for a time.

Sir Marshall Hall—Irene Greenwood was in close touch with her mother all the day of her fatal illness, yet in the interests of justice you never made the slightest attempt to interview her? No.

A chemist was called, who said a tin of the weed-killer produced would be enough to kill all Carmarthen.

Mrs. Groves, who was caretaker at Greenwood's office, Llanelly, entered the box, and said that amongst letters received by the accused at his office on the morning of his wife's death was one marked private or important. She noticed the handwriting on the envelope, and later she read on the back of the letter, which had been in that envelope, "It will be nice when I am your wife," or words to that effect.

ANALYST EXAMINED.

Mr. John Webster, Home Office analyst, gave the results of the analysis of the organs of Mrs. Greenwood which had been submitted to him. The whole of the arsenic found, he said, was .278 of a grain. In the organs examined he tested for morphia, but did not discover any. He used the Leisch test and the modified Marsh test. The weed-killer contained .55 per cent. of arsenic. Four grains of the weed-killer dropped in port or tea would make very slight alteration either to colour or taste.

Sir Edward Marshall Hall cross-examined the witness closely in regard to his tests, and remarked that he wanted to translate the medical terms into language that they could all understand. The witness agreed that until fairly recently the Marsh test was known as the "qualitative" test—that was for the purpose of detecting whether arsenic was present at all. The apparatus used was susceptible to very minute particles of the poison. Witness also agreed that arsenic was widely distributed, and that it was necessary to have the apparatus absolutely free before making the tests.

A WIDE DISTRIBUTION OF ARSENIC.

Sir Edward Marshall Hall then referred to the celebrated cases in Manchester of beer poisoning, which, he said, were the subject of a Royal Commission.

Witness agreed that glucose was made by a sulphuric acid process, and that eventually the Royal Commission attributed to the glucose used in the beer the arsenic which the beer contained. Witness also agreed that during the sugar shortage since 1915 the consumption of glucose had been very large, and that the supply was largely dependent on the United States.

Unless it is very carefully controlled would you expect to find glucose liable to contain arsenic? Yes, unless carefully controlled in its manufacture.

I have asked you sufficient, I think, to get you to admit generally that there is a wide distribution of arsenic in a considerable number of things in daily use? Yes.

SYMPTOMS OF ARSENICAL POISONING.

Dr. Wilcox, Home Office expert, said that in his opinion the cause of Mrs. Greenwood's death was arsenical poisoning, which, he should say, was taken in solution, and by the mouth. He should say that the fatal dose was taken about eight hours before death, and might have been between 1 p.m. and 6 p.m., assuming it was taken in one dose. The symptoms of arsenical poisoning were pains in the stomach, nausea, sickness, and diarrhoea.

Questioned by the defence, he said that if she had taken a grain of morphia in pills he should have expected her to die. He did not think that a medical man should have made the mistake of not distinguishing between morphia and opium, and, before this case, he had never heard that the terms opium pills and morphia pills were interchangeable.

Dr. Wilcox was still under examination when the case was adjourned.

HOSTILE DEMONSTRATION.

An immense crowd lined the street from the Guildhall to the jail to see the accused driven to the jail in a closed carriage, escorted by mounted police. There were signs of hostility along the route, and, as the carriage drove through the narrow entrance to the jail, people surged forward, and there was considerable booing. Mounted police used their horses vigorously to restrain the crowd and secure a free passage for the carriage. This is the first hostile demonstration against Greenwood since the trial opened.

FROM "THE TIMES" O TO-DAY.

(BY SPECIAL ARRANGEMENT WITH THE PROPRIETORS OF *THE TIMES*

INDIA AND THE MIDDLE EAST.

The Times, in a leading article to-day, say In all the long controversy upon the fu course of British policy in Mesopotamia point of view of the people of India has scar been heard at all in this country, altho Indian troops have borne the largest shar the invasion and subsequent occupation. important expression of opinion on the M potamian and Persian issues which the Khan begins to-day in our columns does profess to be more than a personal view, we think it may be regarded as interpre with accuracy and fairness the general t of moderate Indian thought. The extr impolicy of employing a large portion of Indian Army on garrison duties in the N and Middle East for an indefinite period been recognised for some time by many Brit with long Asiatic experience. The mischie and unsound report of the Esher Commit which, in effect, has advocated the transfor tion of the Indian Army into a force larg stationed outside India, greatly quickened apprehensions felt by those who knew the situation. If these views were held in m quarters in Great Britain, what is the chara of the far stronger feeling in India? In we emphatic, though restrained, the Aga K supplies an answer, which both the Governm and the British nation should study with ca He challenges with quiet firmness both policy of the Government and the suggestion the Esher report. He warns us that the task upon the Indian Army in Mesopotamia elsewhere is regarded by India with rep nance, and he warns us solemnly of dangerous consequences if the theories of Imperial General Staff in regard to the fut utilisation of the Indian Army in time of pe are to govern our policy. We shall listen soothing talk about Bagdad Congresses Councils of State when the Government na the date on which they propose to stop w mongering in the Middle East, adds *The Tim* Until they curb their combative proclivities, bring back their tanks and their armou cars, their aeroplanes and their gunboats, machine-gun corps, and their motor transp convoys, all talk about Congresses and Coun at Bagdad have very little practical meani Nearly every statement made by the Gove ment about these regions suppresses mater facts. When Mr. Churchill tells the House Commons that our Army in Mesopotamia now 101,000 strong, he leaves out the A levies, the Indian labour battalions, the Force, and unnumbered hosts of "follower who have to be fed, and for whom the informed British public have to pay. It is surprising that the Government are holdi back their Supplementary Estimates for Me potamia. They wish to avoid as long as p sible the inevitable day of reckoning.

EGYPT'S HOPES.

The Times understands that at recent me ings between the Egyptian Nationalist de gation, consisting of Zaghlul Pasha, Ali B Maher, Abdul Bey Falmy, and Mustapha B Nahas, which is now in London, and the me bers of the Milner Mission some change w evidenced in the attitude of the delegati towards certain clauses of the projected agr ment, to which it was understood the assent public opinion in Egypt had already been give It is stated that the Egyptian delegates o jected to the *status* of Egypt under the agr ment as not involving any change from t Protectorate, the formal abolition of which the are understood to desire. The delegat furthermore, desire to restrict the functions British advisers to more precise duties.

Commenting editorially upon the subject, *T Times* observes:—We notice that the word "Pr tectorate" figures once more in this new di culty, and we recall its prominence in the min of Egyptians during the controversies whi Lord Milner and the Mission have been labouri to compose. If this difficulty is one whi turns on the technical implications of the wo "Protectorate", it may not be so hard overcome as some members of the Egypti Delegation may have thought. Lord Milne statement (in the House of Lords) clearly s gests that the conversations with the Deleg tion are not at an end. If that is so, then w feel sure that no pains will be spared on t side of the Mission to show the Delegation th such misunderstandings do not long surviv complete frankness and plain dealing on eith side. These were the methods which made t agreement possible. They inspired a belief the real desire of this country to do the mo generous justice to Egypt, and secured the a ceptance of the agreement by a weighty bod of Egyptian opinion. When both parties the agreement have gone so far towards layi the foundations of a Treaty which would ha strong claims to approval, both here and Egypt, it is difficult to believe that either t Mission or the Delegation can tolerate an thing in the nature of a decisive setback so promising a process.

MRS. BRYCE'S ARREST.

Mrs. Annan Bryce, in a letter to *The Tim* to-day, writes:—I see that Sir Hamar Green wood said, in answer to Mr. Hogge, with regar to the legality of my arrest, that I was suspecte of having seditious documents in my possession Sir Hamar Greenwood in making this answ knew perfectly well that this was false—h spies, whom he has all over the country, kee him very well informed. What he was afrai of was that I might do the Government har in Wales by stating first-hand facts about the acts of savagery perpetrated under his order hour by hour, in Ireland, and that Wales woul know those facts came from no "tainte source." The only papers found on me were the rough notes for my speech. These wer abstracted, also a cartoon copied from a English paper, neither of which has been y returned to me. The fact of my arrest and the brutal way in which it was carried out has don more to show up the Government methods in Ireland than a thousand speeches from me.

A MANCHESTER PROTEST.

A Special Correspondent of *The Times*, in message from Manchester yesterday, states:— There was some plain speaking on the attemp on the part of American firms to cancel order for cotton goods from Manchester at a meetin of the Chamber of Commerce specially held t consider the matter. The orders were place during the "boom" in cotton goods earlie in the year, and, as a result of the recen heavy fall in the price of cotton, many Amer can importers are faced with the fact that th orders will now be unprofitable to take up In the discussion specific instances were given and it became apparent that a very consider able sum was involved. Estimates of the los to Manchester, if the cancellation is permitted varied from £200,000 to £2,000,000, but there is reason to believe that the latter is more nearl correct.

THE STOCK EXCHANGE.

The course of Stock Markets yesterday wa decidedly disappointing, the volume of busines suffering a further decline, says *The Times* The decision to terminate the coal strike wa without effect. While there was a quite fa amount of investment buying, the more specu lative markets, as a rule, were neglected. Short dated War Bonds were again in keen deman and Home Railway prior charge securities, th floating supply of which is very limited, als showed strength. Rubber Shares remained in a very depressed condition, and Coats Ord weakened after the bonus announcement ap peared. South African Shares were a bette market.

GENERAL NEWS ITEMS.

Senor Albredo Zayas, the Conservative candi date, has been elected President of Cuba.

Mr. Fisher in the House of Commons yester day announced that the Government hoped t be in a position to introduce the Provisiona Licensing Bill next week.

Mrs. James Stuart, widow of the Righ Hon. James Stuart, M.P., died yesterday after noon at her residence, Carrow Abbey, Norwich She was prominent in the public life of Norwich

Regarding the situation in Persia, Reute understands that there is no question of Genera Ironside taking over command of the Persia Cossacks, whose leader, General Starosselsky has resigned.

Mr. Lloyd George, replying to Mr. Ormsby Gore in the Commons yesterday, said that th Government were fully alive to the subject o local rates, but, in view of the fact that a Roya Commission and a Departmental Committe reported on the subject in 1913, he did no think that there would be any advantage in appointing a further Royal Commission.

In a letter to the Minister of Transport re garding certain statements in the Press reflect ing on the railways, Viscount Churchill, chair man of the Railway Companies' Association representing the British railway companies, say that the Association are satisfied that both in the spirit and in the methods adopted the agreements with the Government have bee carried out with every regard to economy and to the public interest.

The Miscellaneous Disposals Syndicate, Ltd. Glasgow and London, of which Sir William Beardmore is chairman, announces the comple tion of a large deal with the Ministry of Muni tions. The stores disposed of to the syndicat are of enormous variety, comprising scientifi and optical instruments of all kinds, photo graphic material, cameras, lenses, etc., an boxes of all descriptions, as well as other usefu stores and materials—in fact, virtually th whole of the items shown in "Surplus" unde the heading of miscellaneous stores section.

THE GREENWOOD MURDER TRIAL.

DEFENDING COUNSEL'S OUTBURSTS.

The third day of the trial of Harold Greenwood, solicitor, was entered upon yesterday, at Carmarthen.

The accused stepped briskly into the dock and at once took his seat.

Police Superintendent Jones, of Llanelly, continued his testimony as to the statement which accused made when he was questioned about his wife's death. The officer had produced a small book the previous night containing the written statement. When it was produced yesterday Sir Edward Marshall Hall suggested that its condition indicated that a leaf had been torn out owing to a bit of paper sticking up.

The Superintendent—The statement is exactly as it was taken down at the time. Last night when you had the book, the book was rubbed by your fingers. I called the attention of the Assistant Clerk of Arraigns to what had happened at the time.

Sir Marshall Hall, speaking in a loud and angry voice, said—Do you say I did that on purpose? The learned counsel, before getting an answer, handed the book to the witness and peremptorily said—Look at that. Is not that a piece of the sheet which has been torn out?

Witness—There has been no leaf torn out by me, but I swear it was not in that state when I handed it to you yesterday.

Sir Marshall Hall—What do you say? Do you know that I called the attention of Sir Marlay Samson, counsel for the prosecution, to the document yesterday, and that I told him that I did not want the book to go out of the custody of the Court?

The Judge—It is entirely a matter for the jury. It does not look as if a page has been torn out. It is for the jury.

Sir Marshall Hall—The book is in the condition in which it was handed to me, and the witness has suggested that I rubbed it.

The Judge—I am sure it has never occurred to anybody's mind that you did anything on purpose. You are resenting an imputation which nobody has ever made.

Sir Marshall Hall then asked witness if he had an interview with the accused when in custody, and when he replied in the affirmative,

Sir Marshall Hall exclaimed:—"What right had you to interview a man when in custody?"

POLICE SERGEANT'S EVIDENCE.

Police-Sergeant Lewis, of Kidwelly, who had taken statements of witnesses, questioned by Sir Marshall Hall, said that he had not taken statements from Irene Greenwood, accused's daughter. She was in London for a time.

Sir Marshall Hall—Irene Greenwood was in close touch with her mother all the day of her fatal illness, yet in the interests of justice you never made the slightest attempt to interview her? No.

A chemist was called, who said a tin of the weed-killer produced would be enough to kill all Caramarthen.

Mrs. Groves, who was caretaker at Greenwood's office, Llanelly, entered the box, and said that amongst letters received by the accused at his office on the morning of his wife's death was one marked private or important. She noticed the handwriting on the envelope, and later she read on the back of the letter, which had been in that envelope, "It will be nice when I am your wife," or words to that effect.

ANALYST EXAMINED.

Mr. John Webster, Home Office analyst, gave the results of the analysis of the organs of Mrs. Greenwood which had been submitted to him. The whole of the arsenic found, he said, was .278 of a grain. In the organs examined he tested for morphia, but did not discover any. He used the Leisch test and the modified Marsh test. The weed-killer contained .55 per cent. of arsenic. Four grains of the weed-killer dropped in port or tea would make very slight alteration either to colour or taste.

Sir Edward Marshall Hall cross-examined the witness closely in regard to his tests, and remarked that he wanted to translate the medical terms into language that they could all understand. The witness agreed that until fairly recently the Marsh test was known as the "qualitative" test—that was for the purpose of detecting whether arsenic was present at all. The apparatus used was susceptible to very minute particles of the poison. Witness also agreed that arsenic was widely distributed, and that it was necessary to have the apparatus absolutely free before making the tests.

A WIDE DISTRIBUTION OF ARSENIC.

Sir Edward Marshall Hall then referred to the celebrated cases in Manchester of beer poisoning, which, he said, were the subject of a Royal Commission.

Witness agreed that glucose was made by a sulphuric acid process, and that eventually the Royal Commission attributed to the glucose used in the beer the arsenic which the beer contained. Witness also agreed that during the sugar shortage since 1915 the consumption of glucose had been very large, and that the supply was largely dependent on the United States.

Unless it is very carefully controlled would you expect to find glucose liable to contain arsenic? Yes, unless carefully controlled in its manufacture.

I have asked you sufficient, I think, to get you to admit generally that there is a wide distribution of arsenic in a considerable number of things in daily use? Yes.

SYMPTOMS OF ARSENICAL POISONING.

Dr. Wilcox, Home Office expert, said that in his opinion the cause of Mrs. Greenwood's death was arsenical poisoning, which, he should say, was taken in solution, and by the mouth. He should say that the fatal dose was taken about eight hours before death, and might have been between 1 p.m. and 6 p.m., assuming it was taken in one dose. The symptoms of arsenical poisoning were pains in the stomach, nausea, sickness, and diarrhoea.

Questioned by the defence, he said that if she had taken a grain of morphia in pills he should have expected her to die. He did not think that a medical man should have made the mistake of not distinguishing between morphia and opium, and, before this case, he had never heard that the terms opium pills and morphia pills were interchangeable.

Dr. Wilcox was still under examination when the case was adjourned.

HOSTILE DEMONSTRATION.

An immense crowd lined the street from the Guildhall to the jail to see the accused driven to the jail in a closed carriage, escorted by mounted police. There were signs of hostility along the route, and, as the carriage drove through the narrow entrance to the jail, people surged forward, and there was considerable booing. Mounted police used their horses vigorously to restrain the crowd and secure a free passage for the carriage. This is the first hostile demonstration against Greenwood since the trial opened.

---

a court of inquiry has been held, and has found that he died from natural causes. I have not yet received a copy of the proceedings of this court, but I am informed by the police authorities that the deceased was found dead near his home, and that the body bore no traces of gunshot or other wounds. I have received no report as yet in the case of Simon O'Connor, but I have seen a statement in the Press to the effect that he was seriously wounded.

THE SHOOTING OF MRS. QUINN.

Mr. Devlin asked the Chief Secretary for Ireland whether his attention had been drawn to the case of Mrs. Ellen Quinn, who was shot on Monday evening last; whether it was a fact that this woman was sitting on the lawn in front of her house at Gort, County Galway, with a baby in her arms, and was fatally wounded by a rifle shot fired from a passing lorry, containing uniformed men; whether he was aware that it was the general practice of uniformed men to drive about the country districts in motor cars, wildly discharging rifles and revolvers, to the great danger of innocent people; and would he take immediate steps to have the parties guilty of this murder brought to justice.

Sir Hamar Greenwood said that Mrs. Quinn was fatally wounded on the 1st October. A court of inquiry was being held into the case. I am informed, he said, by the police authorities that two police lorries were passing at the time, and it may be that firing took place in anticipation of an ambush in the neighbourhood.

Mr. Devlin—By the baby in arms?

Lieutenant-Commander Kenworthy—Who are the baby-killers now? Is there any record kept of the patrols run by these motor lorries, and has the ammunition to be accounted for on their return?

Sir Hamar Greenwood—Of course, there is a very careful record kept of the patrols and those in charge of them, the time of their departure, route, and return; and the amount of ammunition expended. In Ireland, and especially in Galway, the police and military have every right to anticipate ambushes and to prevent surprises.

Lieutenant-Commander Kenworthy—If that is the case, can the Chief Secretary say if there will be any difficulty in tracing which lorry this was, and can he assure the House that most drastic steps will be taken to punish those who have taken pot-shots at an innocent woman?

Sir Hamar Greenwood—I must protest against this.

BRINGING CRIMINALS TO TRIAL.

Mr. Mosley asked the Chief Secretary whether, in view of his discovery that certain Irish assassins never sleep more than one night running in the same place, he has yet devised any more efficient system of bringing these murderers to justice than the practice adopted by certain of his subordinates in burning next day the houses of other people in the vicinity of the outrages.

Sir Hamar Greenwood—I am satisfied that all possible means are being taken to apprehend and bring to justice the criminals who are committing the murders of policemen, and committing other outrages in Ireland.

Mr. Hogge—Is it the case that only one has been arrested and tried and executed for murder?

Sir Hamar Greenwood—For the murder of police or soldiers, yes; but there are several awaiting trial.

FROM "THE TIMES" OF TO-DAY.

(BY SPECIAL ARRANGEMENT WITH THE PROPRIETORS OF *THE TIMES*.)

INDIA AND THE MIDDLE EAST.

The Times, in a leading article to-day, says:—In all the long controversy upon the future course of British policy in Mesopotamia the point of view of the people of India has scarcely been heard at all in this country, although Indian troops have borne the largest share of the invasion and subsequent occupation. The important expression of opinion on the Mesopotamian and Persian issues which the Aga Khan begins to-day in our columns does not profess to be more than a personal view, but we think it may be regarded as interpreting with accuracy and fairness the general trend of moderate Indian thought. The extreme impolicy of employing a large portion of the Indian Army on garrison duties in the Near and Middle East for an indefinite period has been recognised for some time by many Britons with long Asiatic experience. The mischievous and unsound report of the Esher Committee, which, in effect, has advocated the transformation of the Indian Army into a force largely stationed outside India, greatly quickened the apprehensions felt by those who knew the true situation. If these views were held in many quarters in Great Britain, what is the character of the far stronger feeling in India? In words emphatic, though restrained, the Aga Khan supplies an answer, which both the Government and the British nation should study with care. He challenges with quiet firmness both the policy of the Government and the suggestions of the Esher report. He warns us that the task laid upon the Indian Army in Mesopotamia and elsewhere is regarded by India with repugnance, and he warns us solemnly of the dangerous consequences if the theories of the Imperial General Staff in regard to the future utilisation of the Indian Army in time of peace are to govern our policy. We shall listen to soothing talk about Bagdad Congresses and Councils of State when the Government name the date on which they propose to stop war-mongering in the Middle East, adds *The Times*. Until they curb their combative proclivities, and bring back their tanks and their armoured cars, their aeroplanes and their gunboats, their machine-gun corps, and their motor transport convoys, all talk about Congresses and Councils at Bagdad have very little practical meaning. Nearly every statement made by the Government about these regions suppresses material facts. When Mr. Churchill tells the House of Commons that our Army in Mesopotamia is now 101,000 strong, he leaves out the Arab levies, the Indian labour battalions, the Air Force, and unnumbered hosts of "followers" who have to be fed, and for whom the uninformed British public have to pay. It is not surprising that the Government are holding back their Supplementary Estimates for Mesopotamia. They wish to avoid as long as possible the inevitable day of reckoning.

EGYPT'S HOPES.

The Times understands that at recent meetings between the Egyptian Nationalist delegation, consisting of Zaghlul Pasha, Ali Bey Maher, Abdul Bey Falmy, and Mustapha Bey Nahas, which is now in London, and the members of the Milner Mission some change was evidenced in the attitude of the delegation towards certain clauses of the projected agreement, to which it was understood the assent of public opinion in Egypt had already been given. It is stated that the Egyptian delegates objected to the *status* of Egypt under the agreement as not involving any change from the Protectorate, the formal abolition of which they are understood to desire. The delegates, furthermore, desire to restrict the functions of British advisers to more precise duties.

Commenting editorially upon the subject, *The Times* observes:—We notice that the word "Protectorate" figures once more in this new difficulty, and we recall its prominence in the minds of Egyptians during the controversies which Lord Milner and the Mission have been labouring to compose. If this difficulty is one which turns on the technical implications of the word "Protectorate," it may not be so hard to overcome as some members of the Egyptian Delegation may have thought. Lord Milner's statement (in the House of Lords) clearly suggests that the conversations with the Delegation are not at an end. If that is so, then we feel sure that no pains will be spared on the side of the Mission to show the Delegation that such misunderstandings do not long survive complete frankness and plain dealing on either side. These were the methods which made the agreement possible. They inspired a belief in the real desire of this country to do the most generous justice to Egypt, and secured the acceptance of the agreement by a weighty body of Egyptian opinion. When both parties to the agreement have gone so far towards laying the foundations of a Treaty which would have strong claims to approval, both here and in Egypt, it is difficult to believe that either the Mission or the Delegation can tolerate anything in the nature of a decisive setback to so promising a process.

MRS. BRYCE'S ARREST.

Mrs. Annan Bryce, in a letter to *The Times* to-day, writes:—I see that Sir Hamar Greenwood said, in answer to Mr. Hogge, with regard to the legality of my arrest, that I was suspected of having seditious documents in my possession. Sir Hamar Greenwood in making this answer knew perfectly well that this was false—his spies, whom he has all over the country, keep him very well informed. What he was afraid of was that I might do the Government harm in Wales by stating first-hand facts about the acts of savagery perpetrated under his orders, hour by hour, in Ireland, and that Wales would know those facts came from no "tainted source." The only papers found on me were the rough notes for my speech. These were abstracted, also a cartoon copied from an English paper, neither of which has been yet returned to me. The fact of my arrest and the brutal way in which it was carried out has done more to show up the Government methods in Ireland than a thousand speeches from me.

A MANCHESTER PROTEST.

A Special Correspondent of *The Times*, in a message from Manchester yesterday, states:—There was some plain speaking on the attempt on the part of American firms to cancel orders for cotton goods from Manchester at a meeting of the Chamber of Commerce specially held to consider the matter. The orders were placed during the "boom" in cotton goods earlier in the year, and, as a result of the recent heavy fall in the price of cotton, many American importers are faced with the fact that the orders will now be unprofitable to take up. In the discussion specific instances were given, and it became apparent that a very considerable sum was involved. Estimates of the loss to Manchester, if the cancellation is permitted, varied from £200,000 to £2,000,000, but there is reason to believe that the latter is more nearly correct.

THE STOCK EXCHANGE.

The course of Stock Markets yesterday was decidedly disappointing, the volume of business suffering a further decline, says *The Times*. The decision to terminate the coal strike was without effect. While there was a quite fair amount of investment buying, the more speculative markets, as a rule, were neglected. Short-dated War Bonds were again in keen demand, and Home Railway prior charge securities, the floating supply of which is very limited, also showed strength. Rubber Shares remained in a very depressed condition, and Coats Ord. weakened after the bonus announcement appeared. South African Shares were a better market.

GENERAL NEWS ITEMS.

Senor Albredo Zayas, the Conservative candidate, has been elected President of Cuba.

Mr. Fisher in the House of Commons yesterday announced that the Government hoped to be in a position to introduce the Provisional Licensing Bill next week.

Mrs. James Stuart, widow of the Right Hon. James Stuart, M.P., died yesterday afternoon at her residence, Carrow Abbey, Norwich. She was prominent in the public life of Norwich.

Regarding the situation in Persia, Reuter understands that there is no question of General Ironside taking over command of the Persian Cossacks, whose leader, General Starosselsky, has resigned.

Mr. Lloyd George, replying to Mr. Ormsby-Gore in the Commons yesterday, said that the Government were fully alive to the subject of local rates, but, in view of the fact that a Royal Commission and a Departmental Committee reported on the subject in 1913, he did not think that there would be any advantage in appointing a further Royal Commission.

In a letter to the Minister of Transport regarding certain statements in the Press reflecting on the railways, Viscount Churchill, chairman of the Railway Companies' Association, representing the British railway companies, says that the Association are satisfied that both in the spirit and in the methods adopted the agreements with the Government have been carried out with every regard to economy and to the public interest.

The Miscellaneous Disposals Syndicate, Ltd., Glasgow and London, of which Sir William Beardmore is chairman, announces the completion of a large deal with the Ministry of Munitions. The stores disposed of to the syndicate are of enormous variety, comprising scientific and optical instruments of all kinds, photographic material, cameras, lenses, etc., and boxes of all descriptions, as well as other useful stores and materials—in fact, virtually the whole of the items shown in "Surplus" under the heading of miscellaneous stores section.

IRISH REPRISALS.

CHIEF SECRETARY AND THE MURDER CAMPAIGN.

"CRUEL ACTUALITIES."

THE BARRY AFFIDAVIT.

CASE OF MR. HUGH MARTIN.

POLICE AND SOLDIERS AWAITING TRIAL.

Mr. T. P. O'Connor last night moved the adjournment of the House of Commons to call attention to what he described as "the policy of frightfulness" pursued in Ireland. He repudiated the suggestion that in condemning reprisals he was lenient to assassinations. He said that the Chief Secretary had taken up the disastrous position of making himself the strong, unquestioning, and blatant advocate and defender of every act of frightfulness in Ireland. The Government inquiries now going on were not to give the truth, but to hide it. The *Freeman's Journal* had been prosecuted before a courtmartial. Trial of a newspaper before a courtmartial was the end of the liberty of the Press. (Hear, hear.) Then there was the case of Mr. Hugh Martin, an admirable and able British journalist, who had been warned that if he fell into the hands of soldiers and police he would be soon disposed of. That was a serious thing for Ireland and for England. (Hear, hear.) He realised that force on the part of Ireland would ultimately bring her to disaster—(hear, hear)—but force by England was no remedy. He wanted to see a way out, and he appealed to all hon. members to help to find a way out. But he did not believe that the methods of the Chief Secretary would lead to a way out.

Mr. Hogge seconded the motion. He called special attention to the case of Mr. Hugh Martin, the *Daily News* Correspondent. It was, he said, a damnable tragedy that was going on in Ireland day by day.

MR. JOSEPH DEVLIN.

Mr. Devlin, who was called on by the Deputy Speaker, denounced what he called the infamies going on in Ireland—he objected to the expression "reprisals"—and stigmatised the conduct of the Government in Ireland "as one of the greatest outrages committed against humanity in modern times." He declared that this question would not be settled by coercive measures, and that where Balfour, Forster, Castlereagh, and Cromwell had failed, the present Chief Secretary "with all his outward appearance of great masculinity" would not succeed. The people responsible for the murders sat on the Government benches, and to them he would say, quoting an expression used by the Prime Minister at Limehouse—"It is your hands that are reeking with the blood of policemen and of civilians." He was told that the other night the Chief Secretary made the "hard-faced men" of the House laugh at his expense. They were told that he got his information from the English newspapers. He did, and if he said the *Daily News*, the wise men sneered; if he said the *Manchester Guardian*, the Coalition Liberals collapsed; if he said *The Times*, they howled "Lord Northcliffe," and if he said the *Morning Post*, then they remained silent. (Laughter.)

Mr. J. H. Thomas said that he regarded the policy of the Government as being, in the main, responsible for the murders in Ireland, which everybody condemned. He read what he said was a sworn statement made by the youth (Kevin Barry) executed on Monday, in which he declared that he was threatened by military officers with a bayonet, and was afterwards tortured by having his arm twisted in order to make him divulge the names and addresses of his associates. Ireland could yet be saved by an honourable settlement.

THE CHIEF SECRETARY.

Sir Hamar Greenwood said that no one was more desirous of a settlement of the Irish question than he, but the resolution was one condemning the Government for what was called the policy of frightfulness. He would first refer to the affidavit of Kevin Barry, alleging that he was tortured by two officers of the 1st Lancashire Fusiliers. It was a question of veracity as to whether that man swore the truth, or whether the officers of the regiment, who denied it, told the truth. Mr. Thomas accepted the man's word. He (Sir Hamar) accepted the words of the officers. Therefore, it was impossible to carry that case any further.

Mr. John Jones—I accept the man's word, as a Catholic going to his death.

Lt.-Commander Kenworthy—Did they make a sworn statement?

Sir Hamar Greenwood—No; but I am sure they are prepared to do so.

Mr. MacVeagh—Will you accept the words of the ruffians who did it?

Mr. Jones—This is libelling a nation, not a man.

The Speaker called Mr. Jones to order.

Mr. Jones—I cannot help it, when I hear my country and religion insulted.

A "PREPARED" AFFIDAVIT.

Sir Hamar Greenwood said that it was not a question of human nature in a case of this kind. If it was torture by anybody, no matter what crime the man was accused of, it was a damnable thing. The last terms of the affidavit were couched in legal language, to which a medical student must be foreign, and that convinced him that the affidavit was prepared.

Mr. Jones—Libel him, now he is dead.

Mr. MacVeagh—Do you not know it has to be sworn by a lawyer?

The Speaker said that hon. members from Ireland should allow the Chief Secretary to make his statement.

Mr. MacVeagh—I only desire to enter my protest against the Chief Secretary's misrepresentation.

Sir Hamar Greenwood, continuing, said that he welcomed the statements of Mr. Thomas and Mr. O'Connor, that the situation in Ireland was too critical to be turned into a debate in which each side tried to score. He held that view. Of course, they all condemned, too, the assassination of members of the Forces of the Crown and innocent civilians; but these resolutions and speeches did not help the Forces of the Crown. They tended sometimes to encourage those whom they all condemned, in their extreme doctrine of assassination.

THE CREAMERIES.

He would take the question of the destruction of creameries. He had already received representatives of the Irish Agricultural Organisation Society, of which Sir Horace Plunkett was the distinguished head, and of the British Co-operative Parliamentary Society, and he was now considering two points. First, had the case been made out that any of these creameries had been destroyed by the Forces of the Crown—for no case had been made out identifying individual members of the Forces of the Crown? If a case had been made out that they had been destroyed, then the question followed: had the Government moral responsibility to make what compensation it could in the way of money? If anyone had evidence that would assist in coming to a conclusion on that most important matter he would welcome it.

THE QUESTION OF REPRISALS.

What were commonly called reprisals were not reprisals in the majority of cases, as the word should be used. He would give an instance. Soldiers, or police, might be fired at from a house. It was impossible to knock at the door and ask for permission to search the house. Once they were fired at, the house must be treated as an arsenal or a fort. (Cheers.) And it was so treated. They surrounded the house, frequently they shot into the house, and they might burn the house. That was a legitimate act of self-defence. (Cheers.)

Mr. J. H. Thomas—Suppose it is the wrong house?

Mr. Devlin—Give us an instance.

Sir Hamar Greenwood said that he did his best to get at the roots of all cases, and it was common to find that a house had been destroyed under the circumstances he had mentioned. To take another illustration, if a stack had been destroyed when a rifle or bomb was found in it, it was burned because it might conceal other rifles or bombs, as it frequently did. He thought that was quite fair.

Mr. Devlin—Quote a concrete case.

Sir Hamar Greenwood said that he could give any number of cases. He objected to the allegation that the Army or the police were less desirous of maintaining rigid discipline than members of the House of Commons.

NINE CONSTABLES UNDER ARREST.

They had now under arrest nine constables—two on a charge of murder; two on a charge of conduct prejudicial to good order; three for felony, and two for looting. He hoped that they would be found innocent, but at the moment they were under arrest. The Commander-in-Chief had had a military inquiry into every case alleged against soldiers. In ten cases disciplinary action had been taken, and trials had been ordered in other cases. Seven men were being tried who, it was alleged, were implicated in the destruction of property at Mallow. In every case men had to meet a charge if it could be urged against them by evidence from any source.

An Hon. Member—Who will try them?

Sir Hamar Greenwood said that it would be a courtmartial by British officers—(cheers)—and no one was more careful of the discipline of a force than those responsible for it as officers.

An Hon. Member—Is there no civil law?

Sir Hamar Greenwood said there was, but the most impartial tribunal in Ireland to-day was the military tribunal set up by the House.

Mr. Tillett—But this House is not impartial.

Sir Hamar Greenwood said that he thought the House of Commons was most impartial. This tribunal that had been set up was carrying on severe and grave duties with a courage, impartiality, and generosity that could not be surpassed.

THE DIFFICULTY OF GETTING INFORMATION.

He had been accused of withholding information from the House and of giving evasive replies to questions. It was far from his intention to do either, but he would picture the difficulty of an Irish Secretary in getting information. The newspapers, with an alertness that did them credit, could get telegrams from any part of Ireland on any event. That event generally followed the murder of a policeman. As a rule, before the murder took place, the telephone lines were cut by the malefactors or their friends. It was difficult to find the officers of the police, or the soldiers, at their desks when they were scouring the country for the criminal. If there was any delay it was not due to unwillingness to inform the House of every detail, whether helpful to his point of view or not; but it was due to difficulties inherent in the disturbed and disastrous state of certain areas. Mr. O'Connor rather found fault with the fact that there were some members of the Royal Irish Constabulary in the Lobby that night.

Mr. Devlin—He did not find fault.

AN EX-SOLDIER ASSASSINATED.

Sir Hamar Greenwood said that he was sure that the hon. member did not intend to find fault. Those constables were there as escort for the body of an ex-British soldier who was assassinated on Sunday night. He was riding on his bicycle when shot in the back of the head. He was a man who had served his country for four years in Persia and Mesopotamia, and who went to Ireland at the call of the Government to serve his country there. He was one of the main supports of a widowed mother living in London. All the tears ought not be for the sufferers, however innocent, in Ireland. There ought to be some tears left for those gallant men who deserved well of their country during the war, and who were being murdered day by day in Ireland. No one felt more than he did at the shedding of innocent blood, but those responsible were those who started and continued this campaign of assassination against the forces of the crown.

THE CASE OF MRS. QUINN.

He felt deeply the shooting of Mrs. Quinn, who was shot by a stray bullet.

Mr. Devlin—Showers of them.

Sir Hamar Greenwood said that one of the most effective ways to meet an ambush was to fire in advance along a hedge. He added that the whole matter was under inquiry. No one regretted more than the police and the soldiers that innocent persons were killed whilst they were carrying out their difficult and dangerous duties.

THE DUNGANNON CHARGES.

The hon. member referred to the burning of Catholic houses in Dungannon. That was not accurate. In that town on Sunday night an attempt was made to assassinate a constable. Happily, he was only wounded. At once there was trouble in the town owing to so-called religious feeling, which approached the ferocious.

Mr. Devlin—Who started it?

Sir Hamar Greenwood—Those who attempted to assassinate the policeman. The actual destruction, I am glad to say, was very limited. No one was injured except the unfortunate policeman. The police stepped in and stopped further damage.

Mr. Devlin—They started it.

Sir Hamar Greenwood—I say they stopped it.

THE BELFAST WORKERS.

The hon. member for the Falls Division referred to the Belfast case some weeks ago, when arrangements were made for men to return to their yard. On the Sunday a policeman was brutally murdered, I believe by Sinn Fein.

Mr. Devlin—I say he was not. I deny it.

Sir Hamar Greenwood—The result was a flare up of these so-called religious feelings again. These expelled workers were unable to go back—one of the most regrettable features, I think, in the whole history of that great City of Belfast. Following the murder of that policeman, the police scoured Belfast to find the perpetrators, and a man was shot.

Mr. Devlin—Without warrant.

Sir Hamar Greenwood—No warrant is required in arresting a criminal. It is the duty of the police to arrest at sight, and I am glad to say in Ireland they do their duty.

Mr. Devlin rose to ask a question, when

The Speaker said that he was listened to very quietly for 45 minutes, and he asked the hon. member to allow the Minister to make his statement. That was only fair play.

Mr. Devlin said that he most respectfully accepted the Speaker's advice, but he thought it was quite customary to put a pertinent question. ("Oh.") He would ask the Chief Secretary, if there were twenty men, why could they not arrest this one man without shooting him, and in his mother's house.

Sir Hamar Greenwood said that the police had bitter experience, that in endeavouring to arrest notorious men of the Sinn Fein Army they ran great risk of being shot themselves. It was only the other day that Captain Smyth and Captain White lost their lives in endeavouring to arrest two notorious murderers. They were shot when entering a house to arrest these men. He could not expect the police or the soldiers to hesitate in using their weapons of defence against men who were notorious in the disastrous history of the Ireland of to-day. A court of inquiry composed of military officers, set up by that House, had found in one case that the man met his death because he was resisting arrest, and in the other cases that the men were murdered by persons unknown. The only court of inquiry they could get in Ireland was this military court of inquiry. He had some experience of courts, and he had never failed to find that a court of British officers was as fine a court as any other tribunal in the world.

THE POSITION OF PRESSMEN.

As to the question of the Press, there never had been the slightest obstacle put in the way of Pressmen, and he had gone out of his way to provide motor cars and facilities for Pressmen from different parts of the world to see Ireland as it was, because he believed that, whatever might be said against the Government, the more publicity Ireland got from people who visited it the stronger and the more united would be the support, not only of that country, but of the civilised world, behind the British Government. They welcomed them all, and so did the Commander-in-Chief, General Macready. As to Mr. Hugh Martin and the *Daily News*, he was frankly surprised to hear that Mr. Hugh Martin, or anybody else, was in the slightest danger because he was connected with the Press. He did not believe that that gentleman, or anybody else, was in the slightest danger, but it was not an unpopular thing in Ireland to pretend to be in danger, and therefore become a hero. He admitted that the *Daily News* was not as popular a paper with the police and soldiers in Ireland as it might be, one reason being that it saw fit, not long ago, to report an interview with an ex-Black-and-Tan policeman named Flint, in which he referred to British ex-Service recruits to the Royal Irish Constabulary as a corps of bandits. This man had, just before this interview, been dismissed from the Constabulary for stealing uniforms and selling them. He (the Chief Secretary) had gone out of his way to do everything he could for Mr. Hugh Martin, and he personally wanted to put no obstacle in the way of any Pressmen, and least of all in the way of those who, for aught he knew, might have a bias against the policy of the British Government.

THE COMMANDER-IN-CHIEF AND MR. MARTIN.

The Commander-in-Chief had sent him a telegram, in which he said that owing to Mr. Hugh Martin's articles he had written to the Editor of the *Daily News* on September 28th, saying that the military authorities were only too glad to provide Mr. Martin with any facilities in their power for inquiring into events of public interest in which the troops were concerned. Mr. Martin had never been there, and apparently had refused to take advantage of the Press passes issued by him (General Macready), which ordered all officers to facilitate Pressmen in the discharge of their professional duties. He was apparently determined to give only one side of the story. A *Manchester Guardian* correspondent who had returned from the disturbed areas had admitted that he had met with no difficulties whatsoever.

WHAT HAPPENED.

He did not think that Mr. Hugh Martin had the slightest ground for complaint against the Government. Mr. Martin, with another journalist, named MacGregor, strolled out into the streets of Tralee, following one of the worst moves of assassination in and about Tralee. They were apparently "held up" by the Royal Irish Constabulary—and he hoped that they would "hold up" everybody, who wandered about. Mr. Martin said that one of these policemen threatened his life. Now, he was unable to get any evidence as to who that policeman was, and he had tried, because any policeman who had either flippantly or good-humouredly, or in any other way, threatened a journalist, or any other person, if he could identify him he would take steps to have him punished. Mr. MacGregor, in his statement, said that the sergeant in charge of the patrol said: "Up to Saturday night we were at peace, but they have declared war upon us." (That meant the Sinn Feiners). The sergeant went over a list of names of his comrades who had been assassinated, and continued: "We are all loyal men here—all true blues; we fought in the war. I have the Military Medal, and they, having declared war upon us, war it will be." War it will be, declared Sir Hamar Greenwood, until assassination stops. (Cheers.) There is no mistake about that.

Continuing, he said that Mr. MacGregor also stated that he was emphatically of opinion that there was no organised official plan to obstruct English Pressmen in Ireland. That, he added, is the gentleman who was with Mr. Hugh Martin. He (Sir Hamar Greenwood) thought that Mr. Martin could sleep any night in any bed he liked in Ireland. He had said mean and inaccurate things about the police, but they would stand guard over him, and they would let him say what he liked about them. He would be as safe in Ireland as he would be in Fleet street, no matter what he said, and he and any other Pressman would be welcome in Ireland, whatever his views or the views of his paper were as to the policy of the Government. He knew the Pressmen's difficulties, but he would do everything he could to help them carry out their duties in Ireland.

CRUEL ACTUALITIES.

Let him now bring the House back to some cruel actualities. Since the last debate on Ireland in that House there had been twenty-four murders of policemen, and thirty-two policemen had been wounded. During the last two weeks alone five widows and seventeen orphans had been made by assassination of policemen. He believed, however, that the general condition of Ireland was improving. The total number of general outrages was rapidly diminishing. The number of murders had increased, and might be still further increased, because the policy of the Government was to pursue these assassins. (Cheers.) In that pursuit brave men would be sacrificed, but the men were brave enough to go through with it, and they would have his support. (Cheers.) They all wanted to see a way out of this situation. Nobody wanted assassinations or what were called reprisals. The way out could be found only when the murder gang stopped their murdering. He did not believe that the House would ever make peace until there were no more murders in Ireland. He had never associated the majority of the Irish people with these murders. (Hear, hear.) He believed that if the people of Ireland could be made articulate they would help the Government not only in condemning outrages, but in putting them down. He had every information that they welcomed the increasing energy of the soldiers and police stamping out this campaign. (Cheers.) In certain counties in Ireland there was a ferocious campaign against the police. It was an attempt to intimidate England into giving independence to Ireland whether Ireland wanted it or not. The duty of the Irish Government was to defeat that campaign, and, thanks to the bravery of the police and the military, whose courage commanded the respect of the House, they were doing it. If this campaign was not stamped out, it would spread to England. If assassination became a successful method of political propaganda in Ireland, people would be encouraged to carry it on in other places. It was the duty of the Government to make it unsuccessful. The best way to stop anything in the nature of reprisals was to stop this campaign of murder of policemen. The way out was to help the Government to stop this campaign of outrages of all kinds, including reprisals. If they could stamp out the murder of police and soldiers, he thought that what was called reprisals would automatically cease, and then there would be a way out for the Irish people. There was no quarrel between the British people and the Irish people—the difficulties were Irish and not English. If they wished to help the Irish people to settle their trouble, they must first of all stamp out these assassinations which had besmirched the name of that country, and been a bar in the way of settlement. (Cheers.)

Lord Robert Cecil said that he loathed reprisals, and there seemed to be a strong case for most careful inquiry. There had been great slackness in dealing with reprisals. The charges against the Government of connivance had never been denied or refuted.

The motion was defeated by 133 votes to 51.

MR. CHURCHILL AND BOLSHEVISM.

CONSPIRACY AGAINST THE EMPIRE.

EGYPT, INDIA, AND IRELAND.

Speaking as guest of the United Wards Club at a luncheon at Cannon street Hotel, London, yesterday, Mr. Winston Churchill discussed the problem of Bolshevism. He said that he saw in the votes of the American nation a great revulsion of both parties in the United States on the doctrine of world-wide revolution preached and practised by Lenin and Trotsky. He thought we could see that sentiment repeated in the municipal elections held in this country. Mr. Churchill contended that the truth of his words, that the Labour Party, or the Socialist Party, which was a better name, and they liked it better—(laughter)—was unfitted to govern the country, had not been diminished by what had taken place during the present year. All these strikes, and rumours of strikes, he added; all this talk of revolution and direct action, have deeply offended the mass of the British people. There was, however, an active and a very voluble minority always trying to grab control.

Mr. Churchill alluded to Mr. Thomas's declaration when the Council of Action was set up, that it was regarded as a definite challenge to the Constitution, and said that was a very remarkable and improper thing. (Hear, hear.) A challenge to the British Constitution was a challenge to universal suffrage. The fact that so many of the Socialist Party said that they were challenging the Constitution was in itself an admission not only that they had not got, but had no immediate expectation of getting the majority of their fellow-countrymen on their side.

MR. WELLS AND RUSSIA.

The testimony of Mr. H. G. Wells, who had just returned from Russia, confirmed all they had heard from other Socialists. Mr. Wells could not shut his eyes to the facts, but tried to plead that the irreparable catastrophe was not the fault of the Bolsheviks. Mr. Churchill, however, submitted that the disaster in Russia was solely due to the Bolsheviks and to a very few men. (Cheers.) Mr. Wells said the inherent rottenness of capitalism, Imperialism, and the war led to the downfall of Russia. That was arrant nonsense. The Bolsheviks did it, and on them alone fell the fearful responsibility. But what of India, Egypt, and Ireland? Was not it possible that there was some connection between the revolutionary and subversive elements by which we were being assailed? Did it not look as if a dead set was being made against the British Empire? Why, for instance, did Egyptian extremists give money to the *Daily Herald*, and why did Lenin send them money? Why also was money sent to Sinn Fein? It was becoming increasingly clear that all these factions were in touch with one another. There was developing a world-wide conspiracy against our country, designed to deprive us of our place in the world and rob us of the fruits of victory. They would not succeed. (Cheers.) We had the most powerful military measures in the world, and should not allow the Empire to be discredited by the malevolent forces of the rascals and rapscallions of mankind.

HEATING OF THE HOUSE.

THE SPEAKER AND SIR MAURICE DOCKRELL.

In the House of Commons yesterday,

Sir Maurice Dockrell asked the Prime Minister whether he was aware that private members who had to remain within the precincts of the House had no refuge from the heated atmosphere of the Chamber, save the Library or the Smokingroom, in which the atmosphere became offensive; and whether he would take steps to provide a billiard room and card room for members. Before putting the question, Sir Maurice raised a point of order. He wished to know whether it was competent for an ordinary question such as he had put to have four alterations made in it—two when he brought it to the table, and two when it subsequently appeared in print.

The Speaker—I take the responsibility, as I made the alterations for good and sufficient reasons. (Laughter.)

Sir Maurice Dockrell—As an Irishman who speaks very little in this House, I would ask you to give me some more rope. (Laughter.)

The Speaker—I am rather afraid what the rope would do. (Laughter.)

Sir A. Mond—I am afraid I do not fully appreciate the hon. member's complaint with regard to the heated atmosphere of this Chamber, but a building of this size must necessarily be warmed by means of radiators, and every endeavour is made to maintain an equable temperature. We are still conducting experiments to improve the ventilation by means of fans. With regard to the latter part of the question—there is no additional accommodation available in the building, and, in any case, it is contrary to the tradition of the House that games such as those mentioned should be played within its precincts. (Cheers and laughter.)

"A TRUCE OF GOD."

DR. GILMARTIN'S PLAN FOR PEACE IN IRELAND.

In a message, published in *The Universe* to-day, the Most Rev. Dr. Gilmartin, Roman Catholic Archbishop of Tuam, says—I have always denounced the shooting of police or of other servants of the Crown as murder (outside recognised cases of self-defence). The Irish people have no sympathy with crimes of this kind, but many of them do not care to speak openly. They are longing for an honourable peace.

As one crime does not justify another, I have also denounced reprisals. The persecution of Catholic workmen in Belfast is a crime and disgrace to all concerned. If there was an honest will to restore them without prejudice to their natural rights a way could be found.

As I write things are easier, and if the servants of the Crowns were now to reciprocate the people's longing for peace there could, I believe, be established an immediate truce of God. The first move should, however, come from the Government. Let them propose a truce, introduce and pass a full measure of Home Rule, including full fiscal control, and forthwith, in my opinion, serious strife will cease. No doubt a large number will continue to demand a Republic as a logical right, consequent on the acceptance of Wilson's fourteen points, but the reality of Home Rule working and in practice will weld the masses into Irish Conservatives.

HOUSE-BURNING AND WRECKING.

DESTRUCTION IN GRANARD.

FIVE HOUSES BURNED IN TRALEE.

CREAMERY WRECKED AT BALLYMOTE.

The towns of Granard, Tralee, and Ballymote suffered severely on Wednesday night. Armed men, it is said, caused the destruction of much house property, and greatly alarmed the inhabitants.

In Granard fourteen business houses appear to have been set on fire and most of them were destroyed. Five shops were burned in Tralee, and several others and a creamery at Ballymote.

Telegraphing from Granard yesterday, our Correspondent states:—At 11.30 o'clock on Wednesday night eleven lorries, filled with uniformed men, entered the town, and at 12 o'clock they commenced to fire rifle bullets into the houses on the main street. Half a hour later they commenced the destruction of Mr. L. D. Kiernan's "Corner House" grocery and bar, and, after the third attempt with petrol and bombs, the houses were set on fire. The hardware establishment of Mr. Kiernan was next fired, and Mr. Kiernan's Greville Arms Hotel, with the Market House, a splendid block of buildings, valued at £70,000, were totally destroyed. Mr. Peter Heslin's grocery and bar and steam bakery, were entirely burned, and Mr. James Cosgrove's grocery. Mr. Michael Kelly's grocery and bar, a splendid house, was totally destroyed on the north side of the street, and on the south side the following houses were entirely destroyed:—Bernard Macken's, J. W. Burn's, James Kellet's, Mrs. Grehan's, Mrs. Petit's grocery, bar, and hardware, one of the finest shops in the town; Mr. Francis Major's, Patrick O'Hara's grocery and bar, Joseph Tierney's drapery. Mr. Kelly's house was fired, but was saved. Many other houses would have been destroyed, but for the heroism displayed by Michael Deacons, an ex-soldier, who saved two or three houses by cutting down the roofs. The Messrs. Irwin, assisted by Mr. Lennox, and others, saved Mr. J. O'Reilly's from the fire in Mr. Kelly's house. Having the work of destruction so well accomplished, the uniformed men took their departure in the direction of Longford, playing mouth-organs and melodeons, and shouting—"That's the stuff to give them."

At the time of telegraphing (11 o'clock) the Town Hall is still burning, and groups of homeless people are congregated upon the streets looking at the *débris* of their homes. The damage is roughly estimated at £250,000, but this may be a low estimate.

ANOTHER ATTACK ON TRALEE.

FIVE MORE SHOPS BURNED.

ALL BUSINESS SUSPENDED.

Our Tralee Correspondent, telegraphing yesterday, says:—Further tumult prevailed in Tralee last night. It came as a great shock to the people, who had been assured that the military would, as on the previous night, take control of the peace of the town and the protection of life and property. The military remained on duty up to midnight, and left when all was quiet. Two hours later men, who, it is said, wore uniform, came out, and the houses of several prominent Sinn Feiners were bombed and set on fire. Rifle fire and explosions in different parts of the town awakened the people, who became panic-stricken; the flames from the burning houses lit up the sky, and the shrieks of women and children near the burning premises filled the air. The military returned from Ballymullen Barracks about five o'clock, and did their utmost to extinguish the fires.

The following premises were destroyed:—Thomas Slattery, two houses, grocery and spirit establishment, and the flour premises adjoining in Rock street; Mrs. Brosnan's grocery and spirit premises, next door; Mrs. Dunne's grocery and spirit premises, Upper Castle street; and Mrs. O'Rourke's premises in Boherbee were partially burned. The flames here were extinguished by Volunteers. This morning the following notice was posted conspicuously all over the town, and was also placed in several letter boxes:—

"Final Notice.—Take notice that all business premises, factories, shops, etc., in Tralee, must be kept closed and work suspended until such time as the police in Sinn Fein custody are returned. Anyone disobeying this order will be dealt with in drastic manner."

So alarmed were the people that the order was rigidly obeyed. All business was suspended, and all shops were closed, and the streets are deserted. Hundreds are seeking safety in the country districts.

The missing police have not yet been found, and further reprisals are dreaded to-night.

INCENDIARIES AT BALLYMOTE.

CREAMERY DESTROYED.

Our Ballymote Correspondent telegraphed as follows last night:—Following the murder of Sergeant Patrick Fallon on the streets of Ballymote, in broad daylight early yesterday afternoon, the town is to-day almost deserted. Details of the murder are now available. Sergeant Fallon was returning from dinner at his house in Mill street, a couple of hundred yards from the barrack, and was unarmed. It was fair day in the town, and there were large crowds of people on the street through which he had to pass. When he was within a short distance of the barrack he was confronted by two men. The sergeant, who was apparently aware of their intention, shouted for help, but his voice was drowned in the report of a revolver. Only one shot was fired, and the sergeant staggered a few yards and fell on the street. The bullet pierced the heart and came out through the back. The police in the barrack heard the report, and rushed out, and had the injured man carried to the barrack. He was conscious, but never spoke.

Immediately after the shooting of the sergeant there was a wild stampede of the people, and the assailants mingled with the crowd and got away. The news spread rapidly, and houses were immediately shuttered, and all Early in the night six lorry loads of armed men arrived, but there were then few people in the town. Many took refuge in the convent, while others left for the country. About nine o'clock a haystack in Camross, the property of a man named Patrick Meehan, was seen to be on fire. The local creamery was next attacked, and the up-to-date building, valued at over £20,000, is to-day a pile of ruins, with twisted machinery and blackened walls. Petrol and bombs were used, and the flames of burning houses lit up the countryside for miles around. Among other places attacked were William J. Lipsett's licensed premises, which were destroyed. Mr. Lipsett had recently resigned his Commission of the Peace. The house owned by Daniel Hannon, whose sons are identified with Sinn Fein, was almost completely burned. Owing to the assistance given by volunteers and some of the local police, some of the houses were saved. The licensed premises of Mrs. Margaret Farry were partially wrecked, but not burned, while the house of Mrs. Bohen, district nurse, whose daughter is a well-known Sinn Feiner, was completely demolished. The bakery of John A. Dockery was burned to the ground, but his private house and shop were saved. Hay, turf, and oats belonging to Michael Doohill, Thomas Heaver, and James Duffy were burned.

The local police were active in helping to extinguish the flames, and only for their efforts the losses would have been much greater.

INCIDENTS IN THE PROVINCES.

Hundreds of military have arrived at Strabane and Lifford.

A policeman was fired at in Bagenalstown yesterday, but escaped injury.

Kilmihill Police Barrack, which was lately vacated, has been burned to the ground.

Eight farmers' sons have been arrested in the Windgap district, near Carrick-on-Suir, by the military.

It is reported in Roscommon that on Saturday last an ex-soldier, belonging to Roscommon, was kidnapped at Kilrooskey, and removed to an unknown destination.

Police and military visited the Belfast terminus of the Great Northern Railway yesterday morning, and on the arrival of the 9.45 train from Cavan the passengers were searched, but no arrests were made.

A party of armed military, under command of an officer, attended at Armagh Railway Station yesterday and searched the engine drivers, firemen, and guards of all the passenger and goods trains.

GENERAL HACKET PAIN.

We understand that General Hacket Pain has resigned the position of Constabulary Divisional Commissioner for North-East Ulster.

It is stated that Colonel Wickham, D.S.O., who is responsible for the organisation of the Special Constabulary in the six counties, will succeed General Hacket Pain.

PATROL ATTACKED.

THREE CASUALTIES.

POLICEMAN SHOT IN TIPPERARY.

SINN FEIN COURTS DISPERSED.

An official report received yesterday at Dublin Castle states:—At two o'clock this morning a police patrol containing a few soldiers was attacked by a party in ambush at Barnalee, a short distance from Granard, on the one hand, and Longford, on the other. The party had been summoned to Granard in expectation of an attack on the barracks there, and were returning to Longford when they were fired upon from an ambush by armed men. The sergeant-major and two constables were wounded, and it is believed that one of the attackers was shot by the return fire.

POLICEMAN WOUNDED.

FEAR OF REPRISALS AT NENAGH.

Our Nenagh Correspondent, in a telegram yesterday, stated:—Last night, while going from his home to the R.I.C. Barracks at Portroe, about six miles from Nenagh, Constable Sullivan was fired at, and wounded in the arm. Verey lights were sent up from the barracks, and lorries of police and military drove to the district from Nenagh. Constable Sullivan, who is a native of Kerry, is an elderly man, with a large family.

With the exception of the dischrge of a number of rifle shots, and the burning of a store in the yard of Miss Skehan's licenced premises in Summerhill, the night passed off quietly in Nenagh. Fearing a repetition of the incidents of the previous night, about half the population sought refuge with friends in the country, and from nightfall the streets were deserted. The store, which was burned at Miss Skehan's, contained all her furniture, which she had removed there for safety, and it was completely destroyed.

ANOTHER POLICEMAN DEAD.

Constable Rundel, who was wounded at Leap, County Cork, on the night of October 21st, died last night in the Military Hospital in Cork. Four police recruits, all Englishmen—Constables Rundel, Worsfield, Rippingale, and another—were ambushed when returning to their barracks. Nearly forty shots were fired at them from behind a low stone wall, and the four men were wounded. They were afterwards removed to the Military Hospital in Cork, where Constable Rippingale died last week. Constable Rundel, who was 25 years of age and unmarried, had been only a few weeks in West Cork.

ARMED MEN IN MOTOR CARS.

POLICE PATROL FIRED AT

Five constables were escorting a mail car when they were fired upon yesterday at Templemartin, near Athenry, by a party of men occupying two motor cars. There were no casualties.

SINN FEIN COURT SURPRISED.

STAMPEDE AT ENNIS.

Our Ennis Correspondent, telegraphing last night, states:—This evening, while the local Arbitration Court was sitting at the old Military Barracks, a raid was made on the Court by military and police, under Captain Monroe, District Inspector, Ennis. There was a lengthy list of cases for hearing, and about one hundred persons were present, including several local solicitors and county rate collectors, who had cases for rents due. There were, it is said, four adjudicators.

There was a wild stampede on the appearance of the military, men leaving hurriedly by the windows and side doors. Many names were taken, and all in the place were closely searched. All documents found in the room were seized and taken away by the military. The solicitors were allowed to leave, after their names had been taken.

DARING THEFT IN CORK.

MILITARY PROPERTY SEIZED.

Our Cork Correspondent, in a telegram last night, says:—Shortly after 7 o'clock this morning six armed men visited the goods store of the Great Southern and Western Railway at Glanmire Station, and "held up" the staff of nine men, then on duty, with revolvers. The raiders immediately took possession of military stores, which were in two large bales, and a box which had been consigned to Victoria Barracks, Cork.

One bale contained a searchlight apparatus. It is unknown what were the contents of the second bale and the box, beyond the fact that it was military property. Covering the staff with their revolvers the workmen were compelled to place the military stores on railway trucks, and in this manner the articles were wheeled outside the premises, where they were placed in a common cart, which had been commandeered for the purpose.

ATTACKS ON CROWN FORCES.

HEAVY CASUALTIES LAST WEEK.

It was officially stated in Dublin Castle yesterday that the statistics of outrages for the week ending 1st November point to a steady decline in the total amount of political crime, but that the campaign of guerrilla warfare against the armed forces of the Crown has been waged with increased intensity during the week. The casualties during the week-end have been very heavy, seven police being killed and eleven wounded within the thirty-six hours preceding the night of the 31st October. The greater part of these casualties have been sustained in ambushes, which are claimed by Sinn Fein apologists to be in the nature of military engagements. There is, however, no actual fact really to distinguish them from ordinary murders. The conditions in every case are in favour of the attackers, who have all the advantage of disguises and concealment, while the patrols are seldom in a position to retaliate by counter-attack on their assailants. The military casualties for the week were three killed and four wounded. With the exception of one case of wounding, all were sustained in the ambush of a motor lorry near Thomastown on the 28th October. Concerning the allegations of reprisals which followed these attacks on soldiers a military inquiry is being held

Raids on mails slightly increased as compared with those of the preceding week, the figures being 28 and 25, respectively. Raids on private houses for arms numbered 11, as against 6 in the previous week. Arrests for outrages and political offences amounted to 87, the previous week's figure being 59. There were during the week 77 trials of civilians by Courtmartial, and 70 convictions. Sentences of penal servitude for outrages varied from ten to three years in five cases for armed attacks on military and police, and imprisonment with hard labour in 45 cases.

RECRUITING FIGURES.

The week's recruiting figures for the Royal Irish Constabulary were highly satisfactory. They showed a considerable increase in the number of recruits forthcoming from Ireland itself. Taken in connection with the decreased number of resignations, the figures afford evidence of an improved state of the force. The net increase during the week was 212 for the Royal Irish Constabulary and 76 for the auxiliary division.

There were 26 further cases of refusal on the part of railway employes to work trains containing military or police, and 24 guards, four drivers, and one goods checker were suspended.

A COMPULSORY HOLIDAY IN ROSCOMMON.

Notice was given to shopkeepers and to the public offices in Roscommon by poster that they should close their houses on Tuesday last as a mark of respect to the four policemen who lost their lives in the ambush at Four-Mile-House about a fortnight ago. The notice was religiously observed throughout the town, and no business of any kind was transacted during the day.

THE ENGLISH PRINTING DISPUTE.

The Press Association learns that representatives of the Federation of the Master Printers and Newspaper Proprietors' interests met representatives of the Typographical Association yesterday, when a settlement of the wages dispute was reached. The terms were communicated in the following official statement made by Mr. A. E. Goodwin, Secretary to the Federation of Master Printers:—"The employers agreed to recommend their constituents to grant an increase of 5s. per week to all adult members of the Typographical Association in all grades of towns, this increase to come into force on the first pay day following Monday, November 15th. After ratification by both sides, the Typographical Association will submit this offer to a ballot of their members as early as possible."

The Press Association is informed that the Typographical Association Executive have agreed to recommend the acceptance of these terms.

MINISTRY OF HEALTH BILL.

POSITION OF HOSPITALS.

THE HOUSING PROBLEM.

In the House of Commons yesterday,

Dr. Addison moved the second reading of the Ministry of Health (Miscellaneous Provisions) Bill. The first clause of the bill, he said, empowered authorities to acquire compulsorily empty houses in certain circumstances. Taking advantage of the existing scarcity of houses in certain places, it was quite evident that a number of people had kept houses empty longer than they ought to have done in anticipation of receiving higher prices for them. This had led to serious disorders in some places. The proposal in the bill, however, was limited to houses which were suitable for the housing of the working classes in localities where there was an urgent need of additional accommodation. The third clause dealt with difficulties due to the restriction of unnecessary building. It was proposed to continue, on a modified scale, the system set up during the war, whereby men suffering from mental disorders caused by shell-shock received treatment in special hospitals.

POSITION OF VOLUNTARY HOSPITALS.

Turning to the position of the voluntary hospitals, Dr. Addison said that the accommodation they provided was quite insufficient to meet the public needs. He warmly repudiated the suggestion that voluntary hospitals should be allowed to go on to the rates. For the five years ending 1918 there was a deficit on the provincial hospitals of £1,300,000, and on the London hospitals of £960,000. Legacies and subscriptions about balanced the deficit in the total amount, but some hospitals were more fortunate than others. During the past two years, owing to the increased cost of food, wages, and maintenance, the expenditure had risen much more than the income and the discrepancy was correspondingly greater. His Department sought the co-operation of the King Edward Hospital Fund, which had set aside £250,000 towards the London hospitals. The National Relief Fund had set aside £700,000 mainly for the provincial hospitals. There was a provision in the bill which enabled the authorities, if they so desired, to make a voluntary contribution in aid of the hospitals, but the bill would not enable a local authority to take over a voluntary hospital. In order to avoid increased public expenditure he would propose certain alterations of Clause 11 when the bill went into Committee, in order to provide that any scheme adopted by the local authorities should be on terms and conditions approved by the Ministry, and that the Council should be limited to the taking over of existing poor law hospitals.

EARL WINTERTON.

Earl Winterton expressed disappointment with Dr. Addison's statement. He said that the housing policy of the right hon. gentleman had proved to be a failure. In addition to that, the bill would over-ride the Lunacy Acts by sweeping away the safeguards of the individual. It allowed too much loophole for possible ill-treatment of the subject. He moved the rejection of the bill.

Sir Henry Craik seconded the motion.

Sir Donald Maclean said that there was no more potent cause of social unrest and discontent in the country than the lack of housing—(hear, hear)—and the matter must be dealt with very much on the lines on which we grappled with the war. Talk about Socialism would, he was sure, have no effect upon the Ministry in dealing with the present serious state of affairs, which did not seem to be properly appreciated by hon. members who talked about Socialism and the liberty of the subject.

The debate was interrupted at 8.15.

THE COAL SITUATION.

MANY MEN BACK TO WORK.

EXTREMISTS' ACTION IN SCOTLAND.

Many coal pits in Sunderland district resumed working last night.

A miners' meeting at Leigh, Lancashire, yesterday unanimously adopted a resolution declaring that the National Executive had been guilty of a gross betrayal of the men, and called for its resignation.

A full turn-out of West Lothian miners is expected to-day. Only a sprinkling of Fifeshire men resumed yesterday.

North Wales colliers returned to work at all the pits. About 80 per cent. of Oldhill, Staffordshire, men absented themselves as a protest against the executive's decision in face of the ballot.

At Hamilton last night a large crowd of young extremists dissatisfied with the settlement raided the offices of the Miners' Union, and demanded to see the leaders. The latter were in Glasgow. The crowd took possession of the premises, and were ejected by the police with drawn batons. Several baton charges took place before the street was cleared.

The Bristol miners presented themselves yesterday, but were not permitted to restart, the employers stating that they had not received any instructions from the Government or the Mining Association. They telegraphed inquiries.

EMERGENCY ORDER WITHDRAWN

The Secretary for Mines has issued a notice, stating that the state of emergency, as contemplated by Clause 1 of the Coal (Emergency) Order, 1920, has ceased, and that as from yesterday terms and provisions of the order shall cease to have effect.

RAILWAY SERVICES TO BE INCREASED.

Replying to Major Glynn in the House of Commons yesterday, Mr. Neal said that the Minister of Transport had requested the railway companies to increase their train services, commencing from Monday next, the earliest date found possible, and to undertake services to meet the coal traffic consequent upon the general resumption of work after the strike. Special attention would be given to the conveyance of urgent coal consignments. Each company would, as usual, make its own announcements as to the resumption of services. The Ministry of Shipping were making arrangements in the same way with regard to steamers.

MILITARY RAIDS IN DUBLIN

HOUSE TO HOUSE SEARCH AT RIALTO.

An extensive military raid was made in the Rialto district, Dolphin's Barn, Dublin, early yesterday morning, and a thorough house to house search was instituted. A strong force of military arrived at about 6.45 a.m., and the systematic search was continued until the afternoon. There were cordons at Rialto Bridge and Rialto street, and every person entering or leaving the area was halted and searched, even the inside of men's hats being examined. The first house visited was Messrs. Byrne and Sons' licensed grocery establishment, every room of which was gone through and searched. All the private houses in Rialto terrace were next visited, as well as the houses in Rialto street, Rialto terrace, and a section of the South Circular road. In all some 400 houses and business establishments were searched.

TWO MEN WOUNDED.

About three o'clock yesterday afternoon the works of the Great Southern and Western Railway at Inchicore were searched by military and auxiliary police, and a man named Brady was taken into custody. Two men, named John Gallagher, an ex-soldier, and Charles Foley, were wounded by rifle shots. They went to feed pigs in a stye outside the works, and were allowed to pass through the military cordon for the purpose. On their way back, it is stated, they were challenged from inside the works. Four shots were fired. Gallagher was struck in the foot, and Foley in the thigh. They were taken to the Richmond Hospital, where their wounds were attended to by the house surgeon. Their injuries are not considered dangerous.

Last night military and auxiliary police were again active in the South side of the city, particularly in the Rathmines and South Circular road area. In Camden street the Fianna Hall was searched. Cordons were placed outside, and until the military left traffic was suspended. Twelve arrests were made in the hall.

ELECTION OF LORD MAYOR OF CORK.

NEW OCCUPANT AND THE REPUBLICAN POLICY.

At the meeting of the Cork Corporation last night, to elect a successor to the late Lord Mayor MacSwiney, Professor Stockley presided. On the motion of Councillor O'Cuill, seconded by Alderman E. Coughlan, Councillor Donald O'Callaghan, Deputy Lord Mayor, was unanimously elected.

The newly-elected Lord Mayor, having been invested with the chain of office, said that their position was that, one after another, the two representatives that filled the mayoral chair had been murdered by the British Government. The same murder gang, who called themselves a Government, while the remains of Terence MacSwiney still lay over ground, spread forth their tentacles to seize the next man. Therefore, the Republicans' position was that they set it forth that night as clearly and as definitely as it possibly could be, that they absolutely refused to be terrorised. They accepted the position. Their next demand had been made, and they were not going to flinch, no matter what the cost might be. If the Government continued their campaign of organised murder they would release the grip of Republicanism on that chair only when they had closed the grave over every Republican in Cork.

The *Soir* (Brussels) reports that the strike of colliers in the Charleroi district has now spread to several mines in the central area.

SPECIAL EXTRA.

A CALL TO PRESIDENT WILSON.

A Reuter's Chicago telegram of Thursday, says:—Mr. W. J. Bryan has made a statement suggesting that President Wilson should resign at once, and turn over his office to Mr. Marshall, the Vice-President, on condition that on the convening of the Congress in December Mr. Marshall should appoint Senator Harding Secretary of State, and should himself resign office. The law would then make Senator Harding President, and with the support of the Republicans in Congress he could at once put into operation a plan for the United States to enter into an association of nations for peace. As a world peace is the thing nearest the President's heart, he can hardly refuse to hasten the coming of peace by so small a sacrifice.

GENERAL WRANGEL'S SUCCESS.

A *Times* telegram dated Constantinople, Wednesday, says:—Heavy fighting continues in Taurida. General Wrangel's left has repulsed all attacks on the Perekop bridgehead—leading to the Crimea. His right is now counter-attacking. The losses on both sides are reported to be heavy. The Bolshevists are fighting better than usual, many special Communist formations being engaged.

ENGLISH FLYING OFFICERS KILLED.

Flying Officer Fenwick, M.C., and Flying Officer Trout were killed in an aeroplane accident at Kenley aerodrome at about five o'clock yesterday evening. They had completed a flight from Winchester, and owing to a fog their machine crashed in landing.

LONDON BOXING CONTEST.

The outstanding event at the Ring, Blackfriars, last night, was the twenty rounds contest between the welter weights, Harvey Blanch (Hereford) and Sid Turner (Kilburn). Blanch, much the taller man, was the better boxer, but, after a tame beginning, exciting phases came after the tenth round. Blanch, previously erratic with the right, began to employ it with telling effect. In the seventeenth round he brought Turner down for a count of eight. Turner made a fine recovery, but in the nineteenth round he was down again, and beaten.

DIVIDENDS.

NEDEEM TEA.—Interim dividend on Pref. Shares of 2½ per cent.

ANGELA NITRATE.—Interim dividend of 10 per cent.—2/- per share.

AERATED BREAD.—Final dividend of 2/- per share.

SANITAS CO.—Interim dividend at the rate of 9 per cent. per annum on the Pref. Shares.

BUENOS AYRES AND PACIFIC RAILWAY.—Dividends, less tax, of 2½ per cent., making 5 per cent., on the 2nd Pref. Stock, and 3 per cent., making 5 per cent., on the Ord. Stock.

BRITISH POLICY IN EGYPT.

STATEMENT BY LORD CURZON.

In the House of Lords yesterday,

Lord Salisbury called attention to affairs in Egypt, complaining that the Government were still indulging in secret diplomacy, and that the country had no security that, in regard to foreign affairs, the Government were pursuing a carefully thought out, settled policy. It was also clear that something was being concealed in connection with Ireland. There had been no policy in Egypt at all recently, until Lord Milner took a hand, after the protectorate was announced. There was nothing but delay, drift, and uncertainty. The one thing fatal with Orientals was that there should be an appearance of irresolution. There were certain considerations which ought to govern the settlement of affairs in Egypt. Great Britain must retain real power there, especially regarding foreign relations. The government of the Sudan ought to be in our hands, and not controlled by Egypt. He hoped that when papers were laid before Parliament they would state the High Commissioner's requirements in respect of the military position. What we sowed in Egypt we should have to reap in India.

Earl Curzon denied that the Government was deliberately withholding information on foreign affairs, or that there was any desire for concealment. He said that Lord Salisbury had given a curious history of Egypt, which he (Lord Curzon) was quite unable to identify with the facts as known to him. Lord Salisbury's charge of delay, drift, and uncertainty, since 1914, was a grave reflection on our representatives in Egypt, and on Viscount Grey of Fallodon, who was then Foreign Minister. He knew of nothing to support that charge, and Lord Salisbury had produced nothing to prove that his assertion was true. The situation in Egypt was now greatly improved. The feeling of hostility, so rampant eighteen months ago, had disappeared, and English officials met with friendly reception as they went about the country. The British Government were carefully considering the proposals which Lord Milner and his colleagues had discussed with the unofficial Egyptian delegates in July and August. Great problems were involved, which could not be decided at two or three Cabinet meetings. These proposals had yet to be submitted to the Egyptian Government for their consideration. The rights of foreign Powers in Egypt had also to be considered. When the negotiations had reached a more advanced stage the Sultan would send properly accredited representatives to proceed with the further solution of the problems.

The Earl of Selborne submitted that Lord Curzon had not answered the main criticisms of Lord Salisbury.

Lord Buckmaster confessed that he failed to find any substance in Lord Salisbury's complaints. He said that a premature discussion of the proposals might seriously prejudice a settlement.

VISCOUNT MILNER.

Viscount Milner, speaking under a sense of great restraint, pointed out that his Commission had not yet reported to the Government. When they did so, he said, he should naturally put up the best fight he could in the Cabinet for his own recommendations. When the Government had considered those proposals they would make a statement to Parliament as to their policy, and that would be the proper time to put the whole matter before the country. In the opinion of all the Commissioners, the delay that had occurred in reporting would prove of the greatest possible advantage. They would be in a far better position to give a comprehensive report than they would have been if they had confined their report to the information which they had obtained out in Egypt. His impression was that there was no reason to suppose that the Nationalists, as a whole, were hostile to Great Britain, or that the attainment of their aspirations was necessarily inconsistent with the safeguarding of British interests.

The House adjourned at 6.30 p.m.

THE FERMOY INCIDENT.

In the House of Commons yesterday,

Sir A. Williamson, replying to Mr. Devlin, who asked about the doings in Fermoy in September last year, said that he had no information to enable him to answer all the details of the question, but a report had been asked for from the military authorities. He should think that the report would not be ready for discussion on the Malicious Injuries Bill next day.

Mr. Devlin asked why the military authorities did not make inquiries until questions were asked in the House.

Sir A. Williamson said that inquiries were held locally, but it did not follow that the information was in London.

Mr. Malone rose to ask a question, amidst much interruption and cries of "Sit down, Bolshie." This lasted a couple of minutes, till the Speaker appealed for silence, and called on the hon. member.

Mr. Malone—Would it not be better if the Secretary of State for War paid some attention to these regrettable outrages, in preference to reviewing books for the *Daily Mail*? (Loud laughter.)

The Speaker—That does not arise out of the question. (Laughter.)

CONTENTS OF TO-DAY'S PAPER.

	Page.
LEADING ARTICLES:	
Imperial Politics	4
Mrs. Asquith's Memoirs	4
Cheaper Clothes	6
Japan's Census	4
IRISH REPRISALS	5
MR. CHURCHILL AND BOLSHEVISM	6
MINISTRY OF HEALTH BILL	5
IRISH QUESTIONS IN PARLIAMENT	4
American Markets	6
Another Attack on Tralee	5
Daring Theft in Cork	5
Dublin and District	6
Dublin City Sessions	2
Dublin Corporation	7
From the London Gazette	2
House-Burning and Wrecking	5
Law Intelligence	2
Olympia Motor Show	3
Patrol Attacked	5
Shipping Reports	3
Sinn Fein Court Surprised	5
The Greenwood Murder Trial	4
BOOKS OF THE WEEK	6
LETTERS TO THE EDITOR:	
The Irish Railways	6
The New President	6
Clerical Incomes	6
The Armenians	6
FINANCIAL NEWS AND MARKETS	7-8
SPORTING NEWS	3

THE "IRISH TIMES" COLUMN FOR NEW BOOKS AND NEW EDITIONS.

Now Published
THE AUTO BIOGRAPHY OF
Margot Asquith
25/- NET
THORNTON BUTTERWORTH LTD.

GERALD O'DONOVAN'S NEW NOVEL
CONQUEST
A powerful novel of the sorrows of modern Ireland.
BY THE AUTHOR OF "FATHER RALPH" and "WAITING"
CONSTABLE AND CO. LTD. 10-12 ORANGE STREET LONDON W.C.

MACMILLAN'S LIST.
ARTHUR RACKHAM'S NEW COLOUR BOOK.
IRISH FAIRY TALES.
By JAMES STEPHENS, Author of "The Crock of Gold," etc. With 16 Plates in colour and other Illustrations in black-and-white by ARTHUR RACKHAM.
Ordinary Edition. Fcap 4to. 15s. net.
Edition de Luxe. Limited to 500 copies. Demy 4to. £3 3s. net.
STEPHEN GRAHAM.
CHILDREN OF THE SLAVES.
By Stephen Graham, Author of "The Quest of the Face," "A Private in the Guards," etc. 8vo. 12s. net.
A study of the progress of the American Negro since he obtained his freedom.
RUDYARD KIPLING'S WORKS.
UNIFORM EDITION. 22 vols. 7s. 6d. net per vol.
POCKET EDITION. 23 vols. Limp leather. 7s. 6d. net; blue cloth, 6s. net per vol.
THE SERVICE KIPLING. 26 vols. Blue cloth, 3s. net each.
11th THOUSAND.
THE CAPTIVES.
A Novel in Four Parts. By Hugh Walpole, Author of "The Secret City," etc. Crown 8vo. 7s. 6d. net.
The Observer—"'The Captives' is a great achievement—great because so much of it cannot be explained by mere brain-stuff and technique, and it is an outpouring of life which seems to come, not so much out of a man as through him, by that inexplicable compulsion which we call genius."
MACMILLAN'S 3/6 LIBRARY.
New Volumes. Crown 8vo. 3s. 6d. net each.
MISUNDERSTOOD. By Florence Montgomery.
DOROTHY VERNON OF HADDON HALL. By Charles Major.
MACMILLAN & CO., LTD., LONDON, W.C.2.

THE CASE OF IRELAND STATED
By AN ENGLISHMAN; Being A HISTORY OF IRELAND AND ITS PEOPLE.
By Alderman W. G. Wilkins, J.P., of Derby. With an Introduction by A. G. Gardiner, Author of "Prophets, Priests, and Kings," etc.
In his introduction Mr. Gardiner says the story is told with admirable simplicity and fairness, and with conspicuous accuracy.
To understand the present, to look intelligently forward, one must know the past. Read this little book, and get a thorough grasp of the age-long problem, in one evening.
Illustrated Edition, 92pp.
PRICE 1/-. BY POST, 1/3.
THE TALBOT PRESS, 85 TALBOT STREET, DUBLIN. AND ALL BOOKSELLERS.

Eason's Library,
40 & 41 Lr. Sackville St. Dublin,
17 DONEGALL STREET, BELFAST,
OFFERS A SPLENDID SERVICE. NEWEST BOOKS, FICTION, TRAVELS, BIOGRAPHY, THE LATEST INTERESTING WAR BOOKS, AND ALSO THE CURRENT MAGAZINES.
Subscriptions from 15/- Yearly.
13,000 Books in Stock, additions made daily.
SUBSCRIPTIONS
can be taken out for any period, from one to twelve months, and for any number of books. The yearly rate varies from 15/-, according to the number of volumes and class of books required.
TOWN SUBSCRIBERS
have the advantage of a complete system of deliveries free, and books are sent free of carriage to our Bookstalls at the Railway Stations at Kingstown, Bray, Dundrum, and Dalkey daily.
COUNTRY SUBSCRIBERS
can have their books sent by post, tram, or rail.
FULL PARTICULARS
are given in our new catalogue, which will be sent, post free, on application.
PRIVATE CHRISTMAS CARDS.
Sample Books are now ready for inspection, and will be sent on receipt of post-card.
Order now for Foreign Post.

PROVINCIAL PARAGRAPHS.

CRIMEAN VETERAN'S DEATH.—An old soldier of the Crimean period, Mr. W. Irvine, of Darling street, Enniskillen, was buried yesterday. He was found dead in his shop from heart disease. He had been shops inspector in the town, and carried on a boot repairing business.

COUNTY COURT JUDGE AND UNDEFENDED CLAIMS.—In allowing a number of claims for malicious injury at Roscommon Quarter Sessions, County Court Judge Wakely commented strongly on the absence of counsel for the ratepayers. He was sure that in many cases the amounts allowed were larger than they otherwise would have been had the ratepayers been represented. This was a stupid action on the part of these public bodies.

COMPENSATION AWARDS IN CORK.—At the Cork Quarter Sessions yesterday the Recorder granted £1,450 compensation to Messrs. Cash and Co., Patrick street, Cork, for malicious damage to their drapery establishment last September by a bomb explosion. County-Inspector Craig was awarded £380 compensation for injury sustained in the County Club on the occasion of the shooting of Divisional-Commissioner Smyth in the County Club, Cork, last July.

ASSISTANT CLERKS (ABSTRACTORS).
Exam. announced for 27th Jan.
Last exam., July, 1920. Successful from SKERRY'S COLLEGE, 76 Stephen's Green, Dublin:—Messrs. Sullivan, Waterson, Butler, Cody, Grattan, Grimes, Gummer, Hargraves, Smith, MacGuinness, Matthews, Greally, C. M. Ryan, Glass, McCarthy, Lavan, O'Toole, Smyth, S. P. Ryan, Wale, McCrossan, and Lyons. 22 OF THE 25 DUBLIN SUCCESSES. BEST IRISH RESULT.—(Advt.)

Books of the Week.

THE TRAGEDY OF THE ROMANOVS.

The outbreak of revolution in Russia and the Tsar's last days seemed only minor incidents in the all-embracing cataclysm of the great war. Accurate information as to the course of events was hard to obtain, and, by reason of its inadequate presentment to the British public, the case of the Romanovs was misjudged. But there is no longer any excuse for denying them justice. The Special Correspondent of *The Times*, Mr. Robert Wilton, has given to the world the true story, and those who read it, as now published in book form, will find that no comment could enhance its poignancy or add to its significance. The depositions set forth in the second part of the volume bear out, and give chapter and verse for, Mr. Wilton's narrative. The publication, as a whole, presents an account, both vivid and authentic, of a great human tragedy—the greatest in history since the fall of Louis XVI. of France.

Mr. Wilton is bound to gain in public confidence by his relation of the circumstances which placed in his possession the complete history and documents regarding the fate of the Romanovs. As a journalist he followed the fortunes of General Dieterichs, when in command of the armies who were fighting the Bolsheviks with British and Allied assistance. The General had long realised the enormous importance of the Tsar case—an importance which was shown by the deliberate obliteration by the Reds of all traces of the murder of the Tsar and his family. At Ekaterinburg Mr. Wilton got into touch with the investigating magistrate appointed by the Koltchak Government to conduct the inquiry—Nicholas Alexeievitch Sokolov. Mr. Wilton was given charge of one dossier, and left free to make use of it in certain contingencies. Sokolov had never faltered, and, thanks to him, an overwhelming mass of evidence was built up, whence the grim facts emerged. "At Ekaterinburg, on the night of July 16th, 1918, the Imperial Family and their faithful attendants—eleven persons in all—were led into a small room in the house where they had been imprisoned, and shot to death with revolvers. There had been no trial of any kind. Before their death the captives were subjected to ill-treatment amounting to horrible torture, mental if not physical. After death the bodies were taken to the woods and completely destroyed. These acts had been premeditated and the murders elaborately prepared."

In the early days of the Revolution the Allied public received an impression, industriously spread by German propaganda, that the downfall of the Romanovs meant the downfall of pro-German influence at Petrograd. Let the revolutionary chieftain, Kirbiss-Kerensky, answer the charge. "*Tsar chist*" (the Tsar is clean) he declared, after overhauling the private papers. In the suppressed order of the day in which Nicholas, on his abdication, attempted to bid good-bye to his soldiers, he proclaimed his unshaken loyalty to the sacred cause of Russia, and besought them never to lay down their arms to Germany.

Mr. Wilton shows that Alexandra also was misjudged. She was, owing to a hysterical temperament, the complete dupe of Rasputin, but she was guiltless of treachery to Russia. It was Rasputin who was the traitor. His daughter and her husband are known to have been acquainted with one of the secret agents of Germany, and other doubtful personages were around him. He it was who was against the war with Germany. "She is too strong. We must be friends." But, more than this, it is pointed out that "he served the German interest in a more subtle and redoubtable manner. His very existence was bringing about the collapse of Russia by destroying the faith of the people in the Tsar." The writings on the walls of Ipatiev's ill-fated house at Ekaterinburg showed how the conscience of the people had been revolted by the Rasputin scandal.

If German influences poisoned the minds of Europe against the Imperial family, they were no less active in connection with the actual crime. Of the twelve murderers seven were Letts, apparently German-Magyars. As Mr. Wilton remarks, the Red Tsar and the Red Kaiser were in accord. The connection is illustrated by the case of Yurovsky, chief jailer and one of the murderers. He had been a watchmaker at Tomsk, scarcely able to make ends meet. Before the war he disappeared. He is next heard of at Ekaterinburg as a photographic dealer. It leaked out that he had been to Berlin and become possessed of some capital. When the Bolsheviks seized the Government Yurovsky became one of their local agents. "At a time when he was seeking any and every means of advancement, Yurovsky had been baptised into the Lutheran Church. He used to attend prayers in Ipatiev's house. He even chatted pleasantly with the sick boy Alexis (the Tsarevich), whom, a few days later, he shot with his own hand."

The progress of events in Russia is not watched generally with the interest which their importance demands. Our recent commitments in that country were undoubtedly unpopular. Yet behind them lay the sound conviction that there will be no true peace while Russia lies sick, either a prey to the ambition of a revived *Mittel-Europa* or a recruiting ground for the would-be destroyers of all organised government. The overthrow of Tsardom means also the overthrow of Russian Christianity, of which the Tsar was the head. Even those minds which set no great store by the enlightenment of that Church could not regard the existing alternative as an improvement. Moreover, the fallacy that Bolshevism spells an ascendancy of Labour has also been exposed. Mr. Wilton's labours have placed in their true perspective a series of events the bearing of which is world-wide. Russia must either be brought back to new life or the rest of the world will suffer by her infection. Such is the lesson which may be learned by all who read of the innocence and helplessness of the Imperial family and "the deep damnation of their taking-off."

"The Last Days of the Romanovs." Part I. By Robert Wilton. Part II. The Depositions of Eye-Witnesses. London: Thornton Butterworth. 15/- net.

ADAM OF DUBLIN.

Adam of Dublin is a delightful youngster. There are few more interesting types of precocious childhood than the Dublin newsboy, and Mr. Conal O'Riordan has drawn a vivid picture of his hero's early efforts to earn a precarious livelihood—officially, by the sale of papers, but largely by the exercise of his nimble wits. Adam is a denizen of that mysterious region which provides a squalid setting for the Pro-Cathedral. There are doubts about his parentage—and, unfortunately, Mr. O'Riordan cannot resist the temptation of a little melodrama by hinting darkly at noble birth. Yet Adam has a father and a mother—the former a sot, the latter something worse—and in his portrayal of the thirsty Macfadden Mr. O'Riordan gives us a piece of characterisation which stamps him as a novelist of real talent. We shall not spoil our reader's enjoyment of "Adam of Dublin" by describing its plot. It is crude in many ways; it lacks consistency, and in the end the author leaves his reader hanging in mid-air. Nevertheless, the book is full of convincing realism—Mr. O'Riordan knows what he is writing about—and is alive with the elusive spirit of Dublin's genius.

Several excellent characters emerge from a tale that is told with affectionate impartiality. Father Innocent Feeley, Mentor of our young Telemachus, is a beautiful soul. His simple piety compels admiration, and the selflessness of his life and conduct almost translates him from the sphere of earthly things. He finds his antithesis in Father Tudor, Prefect of Studies in Adam's school: a *deus ex machina*, one of Mr. O'Riordan's weaknesses, has provided the little ragamuffin with a liberal allowance for educational purposes. Father Tudor is a bully. The excuse for his brutality is that he was mad, but he is a great man for getting his pupils through the Intermediate. The contrast between the two priests is well developed. Young Adam, steeped in Roman Catholic piety, adores the one and hates the other. His rebellion against Father Tudor, while its realism is so stark as to repel the squeamish reader, is very human, and adds greatly to the attractiveness of the boy.

When Adam becomes civilised he loses much of his charm and treads the path of Compton Mackenzie. A Dublin echo of Michael in Sinister street cannot be convincing, and one feels that Mr. O'Riordan is experimenting. The first half of the book, however, might easily stand alone. It is not polished, but it is not pretentious; it is rough, but real. Possibly the most charming chapters are those which describe Adam's illness and convalescence in the Mater Hospital and at a Convalescent Home near Bray. Here is a little excerpt which gives an idea of Mr. O'Riordan's vivid style. Adam's godmother, Miss or Mrs. Robinson (the prefix was not certain) had died. Father Innocent had asked him to pray for her, and he went to sleep pondering the mystery of the soul's departure.

"But in the middle of the night he awoke with a vibrant desire at all costs to help Miss or Mrs. Robinson. At the end of the ward he could see the Sister nodding over the 'Life of the Curé d'Ars.' . . . In perfect silence he slipped out of bed and dropped on his knees, and the words Father Innocent had taught him came flooding now: 'Be good to my godmother, Emily Robinson, for she was good to me, a little child there were few to care for.' He repeated this phrase again and again with an ever-growing fervour for the safety of his godmother's soul; but still he was not sure that God heard. Then an inspiration seized him, and he cried aloud—'Holy Mary, tell God that He must be good to Emily Robinson, for she was good to me, a little child. . . .' The next instant he was in the Sister's arms, and back in bed, but she was too late to save him from pneumonia."

Adam of Dublin is a lad with whom personal acquaintance is essential. Whether selling out-of-date newspapers outside the Gresham Hotel, visiting the Botanic Gardens in company with Father Innocent, dreaming on the steps of the Custom House, or getting initiated into the mysteries of his first bath, Adam is always human, and he is always Irish. Mr. O'Riordan has written a very charming book.

"Adam of Dublin." By Conal O'Riordan. London: Collins. 9/-.

POLITICAL CHARACTERS.

"The Mirrors of Downing Street" are wiped by an anonymous author with what he claims to be a clean duster. His claim deserves to be allowed, for it is manifest that he has been in No. 10 Downing street and has himself looked into the faces reflected by the mirrors. He has his likes and his dislikes, and both are very marked, indeed. He likes Lord Haldane, Lord Carnock, who is better known as Sir Arthur Nicolson; Lord Fisher, and Lord Inverforth. On the other hand, he dislikes Mr. Lloyd George, Mr. Asquith, Mr. Balfour, and Lord Kitchener. There is a touch in all the sketches which reminds us of the handiwork of Mr. Lytton Strachey. Both are brilliant, but while this anonymous author admires some men, Mr. Strachey—with the dubious exception of Cardinal Newman—admires none. Here and there the insight of the author seems to be at fault. The characterisation of Mr. A. J. Balfour is piercing, but is it really true that he is "the most egotistical of men"? It is easy to quote the saying of George Wyndham that "he (Mr. Balfour) knows there's been one Ice Age, and he thinks there's going to be another." The author has to meet the fact that Mr. Balfour succeeded in inspiring his intimates with real devotion. We do not believe for one moment that "the most egotistical of men" succeed in inspiring such devotion.

It is a long time since we read a book which is destined to run to so many editions as "The Mirrors of Downing Street," and it is eminently quotable. We give one extract when we feel tempted to give many: "There are some natures to whom easy-going means a descent. There are some men, and those the strongest sons of nature, for whom the kindest commandment is, 'uphill all the way.' Mr. Asquith, both by inheritance and temperament, was designed for a strenuous life, a strenuous moral life. He was never intended for anything in the nature of a *flaneur*. If he had followed his star, if he had rigorously pursued the path marked out for him by tradition and his own earliest propensities, he might have been an unpleasant person for a young ladies' tea-party and an unsympathetic person to a gathering of decadent artists—he might, indeed, have become as heavy as Cromwell and as inhuman as Milton—but he would never have fallen from Olympus with the lightness of thistledown."

"The Mirrors of Downing Street." London: Mills and Boon. 5/-.

AFTER-DINNER STORIES.

There is something brutal in the idea of collecting after-dinner stories and arranging in order sallies that derive their charm from unexpected spontaneity. The ideal after-dinner story is one which delights a merry company as they "wreathe the wine bowl"; it needs the thyrsus to wake it to pulsating life. Mr. Robey, in a cold and passionless way, tabulates and sets out stories under various heads. It is like looking at the banqueting hall on the morning after the feast—the chairs lie about in disorder; the cloth, soiled by wine, shows up under the blatant sun, and the odour of stale cigars fills the air.

Yet, though Mr. Robey's book fails to inspire us when we read it in the sober daylight, it will prove a boon to the young man who has to propose his first toast at a public dinner. How many times have we seen him sit through a splendid banquet with the glum look of a Borgia, while he fumbles furtively a piece of paper. To such a man Mr. Robey's book will come as a long-desired blessing. Here he will find stories to suit every *milieu* from the local cricket dinner to the meeting of the temperance club. Mr. Robey is most successful in the section dealing with his own profession, though some of the stories are by now very tough old "chestnuts." The Scottish stories are amusing, and contain many new shafts that are awaiting their first laugh.

"After-Dinner Stories." By George Robey. London: Grant Richards. 6/- net.

RECENT FICTION.

"George Birmingham," having been accepted as one of our leading humorists, must be allowed a "generous measure" (as we say of Home Rule) of latitude, and we receive, therefore, even his playful allusions to such a vexed question as the Irish one with tolerance. Moreover, like most humorists, he displays a refreshing perspicacity in observing everyday people and things. The simultaneous invasion of Inisheeny, the island in the West where the Flanagans flourish, by a professor in search of a "crannog," and the local D.I., suspicious of hidden arms, leads to a game of cross purposes. The professor's pretty daughter and the respectable parish clergyman find themselves entangled in a plot to evade the law. The D.I., though a Sassenach, is a sport, however, and well able to hold his own against native wit. The whole forms an excellent and tactfully handled comedy of Irish life—from an onlooker's standpoint. We conclude with a sentiment from Mr. Birmingham's pages that may strike the reader as being applicable:—"Trinity College, Dublin, has its faults and its failings as a university, but no one who has really shared the spirit of the place ever becomes either an Intellectual or a Revolutionary."

"Inisheeny." By George A. Birmingham. Methuen. 8/6 net.

If Charlotte Redhead and John Roden Conway had not gone together with an ambulance to the war zone she never would have found him out. There would, indeed, have been no disagreeable discovery to make. John, a happy toiler on the Warwickshire land, idealist and dreamer, is of finer clay than the woman, whose spirit has been blunted by contact with gross and material things, and who has had the sordid experience of Gibson Herbert in her life. But war has its different standards from peace by which to test and appraise humanity. The tragedy of it is that John could not have known himself. An ardent volunteer, he could not have dreamt that, under fire, his own safety would loom of paramount importance rather than that of the shattered soldiers whom he has gone out to succour. Miss Sinclair's realism is implacable, and amid all the horror and business of war the slow dying of Charlotte's love goes on, a tragical undercurrent. John is killed, degraded in the eyes of the few who know; and Charlotte is still wondering, still excusing, but no longer, alas! loving.

"The Romantic." By May Sinclair. Collins. 9/- net.

There is something uncanny in murders committed by a one-armed ruffian with the steel hook that replaces the missing limb. However, Mr. Jeffery Farnol has given us much that is pleasant by way of compensation. The main theme is one of vengeance—an oath taken by a deeply-wronged man against the destroyer of his family and the spoiler of his goods. But Martin Conisby is confronted with a very real love for his enemy's daughter, and the book closes with his oath still unfulfilled. Mr. Farnol would be untrue to himself if chivalry and knight-errantry did not play an important part in the story. We were not surprised, therefore, to find the very perfect gentleman and his very delightful lady living for a brief space on an otherwise uninhabited island. As neither his vengeance nor his love-making attained fulfilment, we await the story that is yet to be told.

"Black Bartlemy's Treasure." By Jeffery Farnol. Sampson Low. 7/6 net.

This thrilling tale contains a beautiful damsel in distress, a hot-headed, would-be rescuer, and, of course, the villain. The last is not of the deepest dye, however—merely a self-seeker. He is offered five thousand pounds to see that the young man to whom he has acted as bear-leader marries a certain lady of his own rank, chosen for him by his parents; and, as a preliminary, he is obliged to come between Fennes and the woman to whom he has given his love. The story opens well, and we are absorbed in the affairs of Fennes and Madeline, when the author switches us ahead twenty-five years or so, and we find ourselves concerned with the next generation, the daughter of Fennes and the son of the villain. These young people are, perhaps, not quite so interesting as their parents.

"The Voice of the Merry-Go-Round." By Alan J. Thompson. Sampson Low. 7/6 net.

PUBLICATIONS RECEIVED.

Art.

The Art Collections of the Nation: Some Recent Acquisitions. Edited by Geoffrey Holme. London: The Studio. 10/6 net.

Biography.

Francis and Riversdale Grenfell. By John Buchan. London: Nelson. 15/- net.

Autobiography of Sir Charles A. Cameron. Dublin: Hodges, Figgis. 7/6 net.

The Autobiography of Margot Asquith. London: Butterworth. 25/- net.

Fiction.

Peggy's Last Term. By Ethel Talbot. Nelson. 6/- net.

Arthur Peck's Sacrifice. By Gilbert Jessop. Nelson. 6/- net.

The Hunted Man. By Harold Begbie. Books, Ltd. 6/- net.

Pan. By Knut Hamsun. Gyldendal. 7/6 net.

Watermeads. By Archibald Marshall. Hodder and Stoughton. 3/6 net.

History.

A Short History of the British Commonwealth: The Islands and the First Empire. By Professor Ramsay Muir. London: Philip. Vol. I. 17/6 net.

Miscellaneous.

Things Worth Making. By Archibald Williams. London: Nelson. 6/- net.

The Microscope Shown to the Children. By Captain Ellison Hawks. London: Stack. 4/- net.

National Land Policy. By "Dalta." Dublin: The Talbot Press. 6d. net.

The Night Haunts of London. By Sydney A. Moseley. Stanley Paul. 3/6 net.

Letters to Young Sportsmen on Hunting, Angling, and Shooting. By Lieutenant-Colonel J. MacKillop and the Hon. Douglas Cairns. London: *Country Life*. 6/- net.

The Practice and Theory of Bolshevism. By Bertrand Russell. London: Allen and Unwin. 6/- net.

The Garden Doctor. By F. J. Chittenden. London: *Country Life*. 7/6 net.

Income Tax Simplified. By Arthur Fieldhouse and E. Ewart Fieldhouse. London: Simpkin, Marshall. 1/6 net.

New Editions.

The Government of the United Kingdom. By Albert E. Hogan, LL.D. London: The University Tutorial Press. 4/6 net.

Forty Days in 1914. By Major-General Sir Frederick Maurice, K.C.M.G., C.B. London: Constable. 21/- net.

Hamlet. Edited by an Examiner under the Board of Intermediate Education. Dublin: Gill. 2/6 net.

Verse.

Edelweiss and Alprose, and other Poems. By Ida Stieler. New York: The Beacon Bookshop. 50 cents. net.

SOLDIER PASSENGERS REFUSED AT LIMERICK.

A goods train from Limerick to Tralee was temporarily held up at Limerick yesterday morning. A consignment of military stores was in the train for Rathkeale, and an armed military escort entered a carriage. The guard refused to proceed, and the military withdrew. The train subsequently left.

CONDITION OF CORK HUNGER-STRIKERS.

Our Cork Correspondent telegraphs:—Notwithstanding their very critical condition the friends of the Cork hunger-strikers believe that, if released now, they would all recover. O'Reilly suffers from pains in the legs, and had only two hours' sleep during the night. Bourke, Donovan, Hennessy, Kenny, and Upton are also very weak.

THE LATE MR. PERCY FRENCH'S DRAWINGS.

The numerous admirers of Mr. Percy French's water-colour pictures will be glad to hear that there will be an exhibition of his drawings at the Hall, 35 Dawson street, Dublin, from Monday the 22nd inst., for a fortnight. In addition to his well-known bog pictures, there will be numerous sketches which he made abroad, in the West Indies and America, in Switzerland and Flanders.

LETTERS TO THE EDITOR.

THE IRISH RAILWAYS.

The Shareholders' Point of View.

TO THE EDITOR OF THE IRISH TIMES.

SIR,—We are directed by the Executive Committee of the Irish Railway Stockholders' Protection Association, Ltd. (which represents over 6,000 shareholders) to ask you kindly to publish the following explanation of the present position of the Irish railway question and of the attitude taken up by this Association to safeguard the interests of shareholders.

Very little interest seems to be taken in the South and West of Ireland in the Government of Ireland Bill, 1920, which is, however, likely to reach the Statute Book; but we understand that the Government have accepted certain amendments which provide—

(a) that the Irish railway companies will not in any event be handed over to the Irish Council before 15th August, 1921, when Government control ceases, so that the Government guarantee would remain unimpaired till then;

(b) that the right of the Irish railway companies to impose the increased rates for eighteen months after 15th August, 1921, will be protected.

It is believed that the Government Bill dealing with the future of the railways will be tabled this session, but it will probably be confined to the railways of Great Britain, as it is likely to be based upon the "outline of proposals as to the future organisation of transport undertakings in Great Britain and their relation to the State" (Cmd. 787), in which the only reference to Ireland is as follows:—"The Irish railways naturally fall to be dealt with under the new legislation in regard to Ireland." In other words, the pending bill may not attempt to provide a solution of the Irish railway problem.

It is imperatively necessary that Irish railway shareholders should, in their own interests, immediately combine with all the resources at their disposal to urge the Minister of Transport to deal with the Irish railways at the same time as the British railways, and to effect a settlement of the question before any Government of Ireland Bill can become operative. The reason for this contention is that, if matters are left open for settlement under the provisions of the Government of Ireland Bill, it is quite impossible to foresee the position in which the shareholders will then find themselves placed.

In any event it is felt that the Government must assume responsibility for the effect on the Irish railways of bringing the wages rates in Ireland up to the British level, as this is essentially a Government liability which should be dealt with apart altogether from any question as to the form of Irish government.

The possibility that on any plea the Government might withhold payments due to the Irish railways in connection with the Government control of the railways is one which the Executive Committee must decline to believe for a single moment, since it would obviously involve a breach of the arrangement which was made with the Irish railways when they were taken over by the Government on 1st January, 1917. This arrangement, broadly speaking, obliges the Government in each year to make up to the Irish railways the net revenue of the standard year 1913, and, we understand, is binding upon the Government up to the date of the cessation of Government control—unless, of course, a special Act of Parliament were introduced to vary the arrangement as regards the Irish railways.

Various other matters which affect the interests of Irish railway shareholders receive the constant attention of the Executive Committee, who always keep in view the special problems of the Irish railways as distinct from those of Great Britain. These special problems were referred to in a memorandum which was handed in on behalf of the representatives of this Association at the conference between Sir Eric Geddes and the Central Council of Railway Stockholders' Protection Associations on 20th July last.

It is believed that a further meeting between the Minister of Transport and the Central Council of Railway Stockholders' Protection Associations will shortly be arranged, when the representatives of this Association will again emphasise the special features of the Irish case, and once more suggest certain lines on which that case can be fairly and adequately met.—Yours, etc.,

JOHN MACKIE AND CO., Secretaries.
Irish Railway Stockholders' Protection Association, Limited, 39 Nassau street, Dublin, November 4th, 1920.

THE NEW PRESIDENT.

TO THE EDITOR OF THE IRISH TIMES.

MONSIEUR,—Dans votre bel article sur les élections américaines vous avez cité le vieil adage précieux à cause de sa crudité naïve: "Charité bien ordonnée commence par soi-même."

A cette proverbiale erreur qui résume cyniquement la philosophie des faits sous le règne de l'individualisme et de la liberté restreinte, la solidarité moderne substituerait volontiers cette autre formule: "Charité bien ordonnée commence par les autres." L'expérience démontre en effet, après la conscience, que les intérêts généraux, loin d'être opposés aux intérêts personnels, en sont au contraire les satellites, les auxiliaires. Ce que l'individu fait pour la société retourne à l'individu, avec accroissement de bénéfices. La solidarité est l'organisation même de la Providence.

Le sage Solon avait pressenti la loi de la solidarité. On lui demandait quel était le meilleur gouvernement? Il répondit: "C'est celui où l'injure d'un seul est l'injure de tous." Ce que Solon disait d'un gouvernement, nous pouvons le dire maintenant de toute l'humanité, et c'est la leçon que M. le Dr. Woodrow Wilson a voulu donner à ses compatriotes et au monde. La civilisation n'aura réalisé son idéal—c'est à dire, le bonheur du genre humain—que quand le principe de la solidarité aura régénéré nos rapports sociaux. C'est vers ce but que marche le progrès depuis l'origine du monde; la philosophie de l'histoire n'est que cela.—Recevez, monsieur, etc.,

GUILGAULT.
53 Leeson Park, Dublin, November 4th, 1920.

CLERICAL INCOMES.

TO THE EDITOR OF THE IRISH TIMES.

SIR,—If your correspondent "Justice" had considered his subject in the light of Christian ethics, I think he would have hesitated before he wrote his letter on clerical incomes, and certainly he would not have signed it "Justice." Surely it is only common justice that a clergyman, no matter what his private means may be, should receive a living wage for his services rendered. Is it strictly honest to say: "I am going to save my pocket at the expense of my rector, who ministers to me the Word and the Sacraments"? When I am ordering a suit from my tailor would it be just if I were to say to him: "Come now, you are a man of private means; I am, therefore, going to give you only £3 instead of the £8 you ask"? St. Paul teaches that all debts—our debts to God's Church no less than those to tradesmen, etc.—should be discharged. "Owe no man anything."—Yours, etc.,

"TRUE JUSTICE."
Co. Dublin, November 4th, 1920.

THE ARMENIANS.

TO THE EDITOR OF THE IRISH TIMES.

SIR,—There was a rumour mentioned in your issue of the 2nd inst. of a further massacre of Armenians. Ten thousand were mentioned. I trust that this is an exaggeration, but there is no doubt that the Armenians in Turkey and on the border of Russia are in a very sad plight. A letter from Adana sent me from the "Friends of Armenia" office tells of cannon-firing outside the city every day and of total insecurity. The refugees in Adana from the deportations during the war were afraid to go into the country to attend to their fields and vineyards. The letter was from Miss Davies, a missionary lady, who had returned to do hospital work at Adana, and who asks for prayer for these suffering people.

I have made no appeals for the Armenians in your columns for some time past, but I am always glad and ready to receive contributions, either for the "Friends of Armenia" or for the Lord Mayor of London's Fund for Armenian refugees.—Yours, etc.,

B. R. BALFOUR.
Townley Hall, Drogheda, November 4th, 1920.

SUICIDE AT NORTH WALL.

RAILWAY EMPLOYE SHOOTS HIMSELF.

A painful scene was witnessed at North Wall shortly after one o'clock yesterday, when John McClory, aged 38 years, who was employed as a detective by the London and North-Western Railway Company, shot himself in the temple. He died in Jervis street Hospital about two hours afterwards.

It will be remembered that on Tuesday night last a young woman named Harriet Butler was shot and seriously wounded in Purdon street. Her assailant escaped, but it was stated that he was known in the locality, and the police immediately commenced investigations. Yesterday three members of the police force, accompanied by two women, went to the Cattle Market for the purpose of arresting the wanted man, the women undertaking to identify him. It was thought that he was employed at these markets, but no man answering his description was found there. The party then went to the premises of the London and North-Western Railway Co., and on the platform the women pointed out McClory as the man who was alleged to have shot Harriet Butler. As the police were about to arrest him McClory observed their approach, and the women who were with them, and drawing a revolver he shot himself through the brain. The Corporation ambulance received a call at 1.27 p.m., and took the man to Jervis street Hospital, where it was found that his case was hopeless, and he died before 3.30 p.m.

Fashionable Intelligence

The King and Queen of Spain, whose arrival in England has been anticipated for some days, have at last set the time for their departure from Madrid. With the little Prince Don Jaime, they will leave Madrid next Monday evening, will spend Tuesday in Paris, and are expected to arrive in London on Wednesday.

The American Ambassador and Mrs. Davis sailed from New York on Tuesday in the Aquitania on their return to England.

The Duke of Richmond and his brother, Lord Algernon Gordon-Lennox, will remain at Gordon Castle, Morayshire, until the end of this month.

The Earl and Countess of Northbrook have arrived in London from Micheldever.

Viscount and Viscountess Galway have arrived at Serlby Hall, Bawtry, where they will be for some weeks.

Sir Hugo and Lady Fitzherbert have arrived in London from Tissington Hall, Ashbourne.

A marriage has been arranged, and will take place quietly in Rathmines Parish Church on Wednesday, 10th inst., between William M. O'Grady, B.L. (who is leaving immediately to take up his duties as a Magistrate in the Tanganyika Territory), second son of Mr. and Mrs. O'Grady, of Corbally, Grosvenor road, and Ruth, youngest daughter of Mr. and Mrs. Hatte, of Kingston, Cowper road.

A marriage has been arranged, and will take place early next month, between Lieutenant Duncan Francis Claude McAlpin, Indian Army, only son of Mr. and Mrs. F. D. McAlpin, of Bombay, to Margaret Mary Maguire, youngest daughter of Thomas Joseph Maguire and Mrs. Louisa Agnes Maguire, of Clara Villa, 31 Claremont road, Sandymount, Co. Dublin.

Dr. P. J. Smyth has changed his residence from 8 Upper Fitzwilliam street to 26 Lower Fitzwilliam street.

Mr. S. Friel has returned to 3 Fitzwilliam place.

WEDDING OF LADY MAUREEN STEWART AND THE HON. O. STANLEY.

The marriage of Lady Maureen Stewart, Lord and Lady Londonderry's eldest daughter, to the Hon. Oliver Stanley, Lord Derby's second son, was solemnised in Durham Cathedral yesterday. There was an enormous congregation. The bride, a radiant figure, entered the south-west door leaning upon the arm of her father, and passed along the nave, with its crimson carpet, to the choir steps where the bridegroom awaited her. She wore a gown of heavy soft ivory satin, embroidered in silver, with a design in violets. A full Court train hung from her shoulders, and a mass of violets adorned the bottom of the train, trailing off into small sprays. The bridesmaids included Lady Mary Fox Strangways, the Hon. Agatha Beaumont, and Lady Margaret and Lady Helen Stewart, sisters of the bride. They wore dresses of blue shot taffetas, and carried bunches of violets with silver ribbons. The best man was Captain T. Fairfax Ross, of the Rifle Brigade.

The Provost of Trinity College, Dublin, and Bishop Welldon officiated. The choir chanted the Psalm, "God be Merciful," and also sang "O, Perfect Love" and "O, Jesus, I have Promised."

After signing the register in the chapter house, the Hon. O. and Lady Maureen Stanley re-entered the Cathedral, and passed out by the north door. The newly-married pair left later for Springfield, Oakham, the residence of the bride's father, for the honeymoon.

There were very many presents, among those to the bride being:—Their Majesties the King and Queen, diamond and sapphire monogram brooch; Their Royal Highnesses Princess Mary, Prince Henry, and Prince Albert, inlaid Sheraton table; Princess Helena Victoria, paper knife; Marquis of Londonderry, diamond hair band, with aquamarine centre, and household linen.

A new range of good wearing Coloured Umbrellas, gilt-tipped frames, large Malacca crooks, navy and green, 37s. 6d.—Switzer and Co., Ltd., Grafton street.

Fur Sale—10 per cent. (2s. in the £) off our Entire Stock of Furs and Fur Coats, Wraps, Stoles, Capes, Scarfs, Ties and Pelerines, for this week only.—W. Holmes, Dublin, Ltd., 69, 70, 71 George's street.

Campbell and Strahan, Ltd., Ladies' Tailors, are showing New and Distinctive Models at 11 Wicklow street.

Salthill Hotel—Winter terms on application.

Arrival of charming new wraps, coatfrocks, and evening gowns. Slyne's, Ltd., 71 Grafton st.

Arrivals at Kingstown per Royal Mail Steamers.—Doctor Dunphy, Lieut. R. A. Jones, I.A.; Rev. J. Crawford Irwin, B.D.; Lady Athlumney, Captain Glover, Rev. Canon Mervyn, Captain and Mrs. Barker, Captain and Mrs. Denirmont, Doctor Smythe, Lieut.-Colonel A. Reddie, Harry J. Bordie, Mr. and Mrs. F. C. Cleeve, W. L. B. Cochrane, S. G. Forsythe, J. H. H. Peard, Mr. and Mrs. Edwards, J. H. Carroll, Mr. and Mrs. Friel, Mr. Prittie-Perry, Ashley Cooper, L. Ellis, G. A. Nixon, Mrs. P. Dewley, Miss Dunphy, Miss Ethel Hamilton, Miss Margaret Webb, Miss Nancy C. Owen, Miss G. Rooney, Mr. William Redmond, Mrs. Gibson Black, Mrs. A. Coopes, Miss Cunningham, Mrs. White, Mrs. Prittie-Perry, Mrs. Cartney, Mrs. O'Malley, Mrs. Barber, Mrs. Carmody, Miss O'Brien, Mrs. Haig.

Fresh arrivals of Latest Autumn Millinery at McBirney's.

Sale of Furs for one week only. Some Beautiful Skins clearing at tempting prices. Skunk Stoles from 19½ guineas; Skunk, Opossum, Wolf, Bear, and Coney from 6½ guineas.—Davis and Co. (late Ogilvy's), 45 Grafton street.

Siberian Fur Company, 8 Grafton street, Dublin—Latest Models in Coats, Stoles, and Wraps at moderate prices. Inspection invited. Remodelling a speciality.

Mourning Orders receive prompt attention. Prices strictly moderate.—Davis and Co. (late Ogilvy's), 45 Grafton street.

Oriental Goods—Cornelian Chains and other Jewellery, Cloths, Rugs, etc.—19 Kildare street (Ground Floor).

THE AMERICAN MARKETS.

STOCKS CLOSED IRREGULAR.

(REUTER'S TELEGRAMS.)

NEW YORK, THURSDAY.

Stocks opened irregular. The movement was much confused, the absorption of high-class Railroads, Equipments, Mexican Oils, and Public Utilities, at gains of 1 to 5 points, being offset by the weakness of Shippings, Steels, Royal Dutch Petroleum, Motors, Leather, and Reading Common. The depression in the Continental Exchange and the unsatisfactory steel trade outlook encouraged bear selling and realising, and the market closed irregular.

CLOSING PRICES.

Eng. Parity.	Stocks.	Closing Bid Prices Wed.	Closing Bid Prices Thur.	Business Done H.	Business Done L.
153⅝	U.S. New 4% Loan	105⅛	105⅜	—	—
129¼	Atch., Top., Santa Fe	87⅝	88⅝	—	—
112½	Do. Preference	76⅛	77	—	—
128⅝	Do. 4% Con. Bonds	88	88⅛	—	—
60¼	Baltimore & Ohio	47⅛	46⅞	—	—
182⅛	Canadian Pacific	126¼	125	—	—
96	Chesap'ke Ohio Com.	67⅝	67⅝	—	—
60	Chic., Mil., & St. Paul	42	42	—	—
122	Chicago & N.-West.	82	82	—	—
160	Do. Preferred	110	110	—	—
41	Erie 1st Preferred	28	28	—	—
70	Do. 4% Gt. Lien Bds.	47	48	—	—
130	Gt. Northern Pref.	88	89	—	—
137	Illinois Central	93	94	—	—
79	Lehigh Valley	56	54	—	—
156	Louisville & Nashville	106	107	—	—
6	Miss'ri, Kan. & Texas	4	4	—	—
58	Do. 2nd Mt. 4% Gd. B	40	40	—	—
39	Missouri Pacific New	27	27	—	—
12	Nat. of Mexico 1st Pf	12	8	—	—
10	Do. 2nd Pref.	7	7	—	—
120	N.Y. Ctl. & Hudson R	82	82	—	—
147	Norfolk & Westn. Com.	101	100	—	—
137	Northern Pacific Com	91	94	—	—
33	Ontario & Western	23	23	—	—
63	Pennsylvania Shares	43	43	—	—
145	Reading Shares	102	99	—	—
80	Do. 1st Preferred	55	55	—	—
127	Do. 4% Mt. Bonds	86	87	—	—
43	Southern Railway	30	30	—	—
167	Southern Pacific	114	114	—	—
36	Texas & Pacific	25	24	—	—
186	Union Pacific	127	127	—	—
95	Do. Pref.	65	65	—	—
118	Do. 4% Bonds	80	81	—	—
16	Wabash Common	11	11	—	—
44	Do. Preferred A	31	30	—	—
85	Amr. Smit. Refin. Com.	59	58	—	—
75	Anaconda Copper	51	50	—	—
17	British-American Tob	12	12	—	—
127	N.Y. Cons. Gas	88	88	—	—
201	General Electric	139	137	—	—
127	U.S. Steel Common	87	87	—	—
154	Do. 1st Preferred	106	106	—	—
137	Do. 2nd 5% Bonds	93	94	—	—
—	Silver, Foreign Mined	82	82	—	—
—	Do. (U.S. mined) Ref	99	99	—	—
24	Inter. M.M.Com.Cts.	18	17	—	—
99	Do. Prefd. Certs.	68	68	—	—
108	Royal Dutch Oil	76	74	—	—
70	Shell Transport	48	48	—	—
278	Mexican Petroleum	190	190	—	—
128	Pan-American Pet.	88	88	—	—

* Asked. † Ex div. ‡ Bid. § Ex rights.

	Wednesday.	Thursday.
Call Money	9b. 10a.	9b. 10a.
Ex. on Lond'n, 60 days' sight	3.38.12½	3.37.00
Ex. on Lond'n, Demand Bills	3.42.87½	3.41.50
Cable Transfers	3.43.62½	3.42.50
Ex on Montreal	3.79.50	3.78.25
Cotton, Middling, Upland	22.10	21.65
Do. New Orleans, Middl'g	20.65	20.50
Cotton Seed Oil, P. Summer, Yellow Spot	11.00	11.00
Cotton Seed Oil, Yellow, Jan.	11.31	11.49
Petroleum, Refined, in cases	26.50	26.50
Do. Standard, White	24.50	24.50
Do. Philadelph., Stan. do.	24.50	24.50
Do. Pennsylvania, Crude	6.10	6.10
Spirits of Turpentine	131	131
Do. Savannah	123	123
Resin, Grade K.	11.55	11.55
Do. Grade F.	11.50	11.50
Lard, Prime Western Steam	20.25	20.15
Do. Midland West	19.75—85	19.65—75
Tallow, Special	8¼	8¼
Sugar, 96 Test, Centrifugal	8.03	8.03
Corn, Western, No. 2 Mixed	110¼	110¼
Wheat, No. 2 Hard Winter	236	229½
Do. No. 2 Red. Winter	236	229½
Do. No. 2 Mixed Durum	234	227½
Coffee, Rio No. 7	8⅝	8⅝
Flour, Spring Clears	9.00—75	9.00—75
Iron, No. 2 North'n. Foundry	45.00—46	45.00—46
Tin, Straits	39.50	39.00
Zinc, East St. Louis	6.37½	6.37½
Electrolytic Copper, Spot	14⅞—15	14⅞—15
Do. do. Futures, July	14⅞—15	14⅞—15
Freight, Heavy Grain, to U. Kingdom, per quarter	10/0	10/0
Freight, Heavy Grain, to Continent, per quarter	40c.	40c.
Freight, Cotton, to Liverpool (high density)	115	115
Do. Standard (per 100lbs.)	140	140

PRODUCE MARKETS.

NEW YORK, THURSDAY.

WHEAT—Spot market weak at 6½c. decline. Receipts—Atlantic 1,564,000, last year 417,000; clearances 713,000, last year 89,000.

FLOUR easy.

CORN on spot steady and ½c. higher. Receipts—Atlantic 63,000, last year 33,000; clearances 104,000, last year nil.

LARD—Cash easy, 10 points lower.

COFFEE opened firm, 5 to 20 points higher. The market closed steady, 3 to 11 points up on the day. Spot steady and unchanged. December, 7.97; January, 8.20; March, 8.67; May, 8.99; September, 9.45.

SUGAR—Spot steady; futures easy, 30 to 24 points down. December, 7.08; January, 7.06; March, 6.98; May, 7.10. 14,000 bags of miscellaneous sugar were sold to-day to refiners at 8.03 for prompt shipment.

COTTON opened steady, but 12 to 20 points lower. The market closed barely steady, 45 to 70 points lower. Spot quiet at 45 points fall. New Orleans spot 25 points down. Receipts—Atlantic, 7,000; Gulf, 30,000. Exports—Britain, nil; Continent, 3,000. November, 20.25; December, 20.65; January, 20.18; February, 20.10; March, 20.02; April, 19.92; May, 19.72; June, 19.52; July, 19.35; August, 19.20; September, 18.95; October, 18.50.

PETROLEUM steady.

KANSAS CITY—Wheat weak at 5c. fall; No. 2 hard winter, 204.

ST. LOUIS—Wheat weak, 6½c. down; No. 2 red winter, 226.

MINNEAPOLIS—Wheat weak at 6½c. decline; No. 1 Northern spring, 200⅞.

WINNIPEG—Wheat opened easy, 2⅞c. to 2½c. lower, and further receded, closing weak, 3⅞c. to 4⅞c. down. December, 208; May, 213⅞. Oats easy, 1½c. lower. December, 62⅞.

CHICAGO, THURSDAY.

WHEAT opened easy at 2c. to 2½c. decline. The market closed barely steady at losses of 6c. to 3½c. Spot dull. No. 2 hard winter, spot, nominal; No. 3 hard winter, spot nominal. December, 200⅞; March, 194⅞.

CORN opened easy at 1½c. to ⅞c. fall. The market closed irregular, ⅞c. up to 1c. down. No. 2 mixed, spot, 88¼; December, 82⅞; May, 87⅞; July, 89¼.

OATS easy at ⅞c. reduction. December, 53⅞; May, 59.

PROVISIONS opened dull, and the market closed quiet, with lard 10 down to 7½ up, pork 10 to 5 lower, and ribs unchanged to 2½ points lower. Lard—November, 18.90; January, 16.32½; May, 15.90. Pork—November, 23.40; January, 24.95. Ribs—November, 14.00; January, 13.72½.

BACON steady and unchanged.

HOGS steady and unchanged to 10 points down.

	Short Rib Sides.	Drysalted.	Loose.	HOGS. Light.		Heavy.
To-day	13.75	15.00	13.50	14.25	13.75	14.15
Previous day	13.75	15.00	13.50	14.25	13.75	14.75

MONTREAL STOCK EXCHANGE.

Eng. Equiv.	Stocks and Shares.	Closing Prices Thur.	—
117	Asbestos Corp. of Canada	89	—
48	Brazilian Traction, L. & P. Co.	35¼	—
48	Canadian Car & Foundry Co.	37	—
115	Do. Preferred	87	—
78	Canada Cement Co.	59	—
76	Canada Steamship Lines Co.	57¼	—
93	Do. Preferred	72	—
66½	Dominion Steel Corp. Co.	50	—
154½	Dominion Textile Co.	117	—
189	Lake of the Woods Milling Co.	143	—
122	Laurentide Co.	93	—
105½	Montreal Lt. Heat, & Po'r Con.	79½	—
290	Ogilvie Flour Mills Co.	220	—
136	Shawinigan Water & Power Co.	103½	—
122½	Spanish River P'p & P'r Mills	92½	—
128½	Do. Preferred	97	—
82½	Steel Company of Canada	62½	—

REV. PERCY C. ADAMS,

writes :—

"There are very few who realise the extent of the strain imposed by the duties of the Rector of a present day parish. Such strain is both mental and physical, the former being at times exceedingly acute. I want to tell you that my great stand-by in times of mental and physical stress has been justly celebrated Phosferine. I am assured that on occasions, without its timely aid, I should have to give up. Whenever the breaking point approaches, Phosferine does wonders for me, its effects being exceedingly rapid and equally sure. From the first dose I have always derived benefit, and a short course always makes a new man of me, dissipating brain-fag, replenishing the nerve-cells, and then toning up the whole system."—Winterbourne House, Alston Road, Ipswich.

So strongly does this widely experienced Rector realise his own indebtedness to the remedial properties of Phosferine, that he considers he owes it to other sufferers to publicly acclaim its unfailing revitalising powers—Phosferine enabled all his nerve organisms to re-energise his system with the vital force which gives his work such special individual importance.

When you require the Best Tonic Medicine, see that you get

PHOSFERINE

A PROVEN REMEDY FOR

Influenza	Nervous Debility	Mental Exhaustion	Faintness	Malaria
Indigestion	Neuralgia	Loss of Appetite	Brain-Fag	Headache
Sleeplessness	Maternity Weakness	Nerve Shock	Anæmia	Lassitude
Exhaustion	Premature Decay	Stomach Disorders	Rheumatism	Sciatica

Phosferine has a world-wide repute for curing disorders of the nervous system more completely and speedily and at less cost than any other preparation.

SPECIAL BUSINESS NOTE

Phosferine is made in Liquid and Tablets, the Tablet form being particularly convenient for business men and women, all outdoor workers, travellers, sportsmen, etc. It can be used any time, anywhere, in accurate doses, as no water is required. The 3/- tube is small enough to carry in the pocket and contains 90 doses. Sold by all Chemists, Stores, etc. Prices 1/3, 3/- and 5/-. The 3/- size contains nearly four times the 1/3 size.

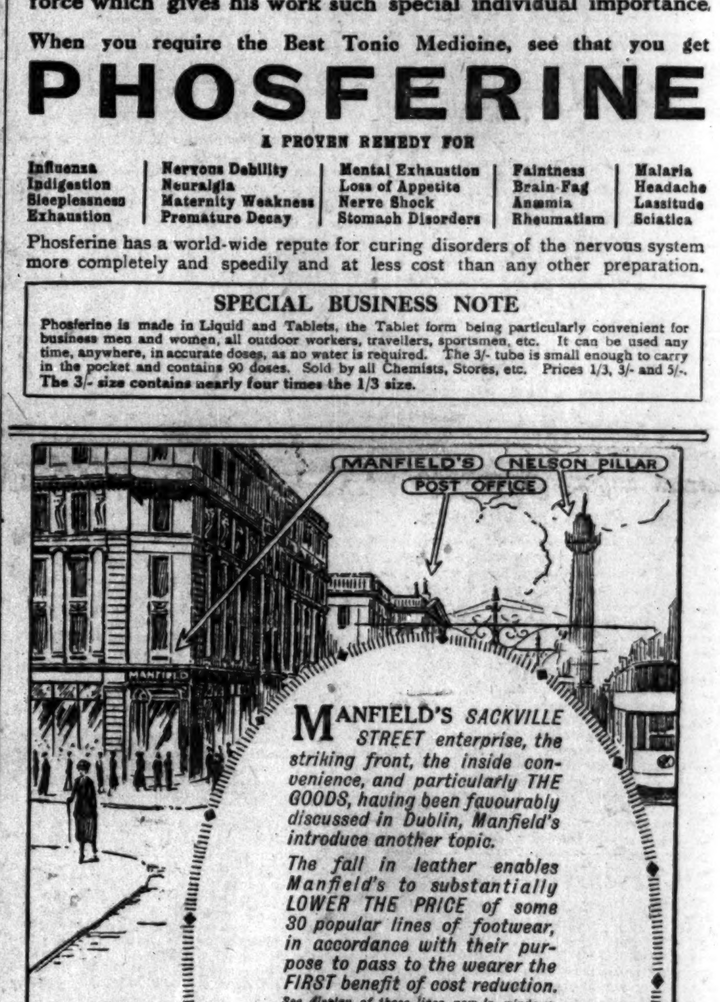

DUBLIN AND DISTRICT.

PROFESSOR MACALISTER'S LECTURE.—On behalf of the funds of the Magdalen Asylum, Dublin, Dr. Macalister will lecture in the Molesworth Hall to-day on "The History of the Old Stone Age." The Right Hon. Sir John Ross, Bart., will take the chair at 5 o'clock.

COLLEGE CLASSICAL SOCIETY.—The opening meeting of the Trinity College Classical Society will take place this evening in the Graduates' Memorial Buildings, T.C.D., at 8 o'clock. Professor J. S. Phillimore, LL.D., of Glasgow, will read a paper on "Pastoral and Allegory for the re-reading of Vergil's Eclogues." Speakers—Professor Goligher and the Auditor, Mr. R. M. Ferguson. Dr. Purser, S.F., T.C.D., will preside.

MARINERS' CHURCH, Kingstown.—The annual Missionary "Gift Day" will be held this afternoon and evening in the Church Hall, Adelaide street, Kingstown, from 3.30 to 5.45 and 7.30 to 9.30 o'clock. Addresses will be given by Brigadier-General Crosbie, C.M.G., D.S.O.; Miss Chadwick (Uganda), and Miss Freeth (Japan); and there will be sacred solos by Mrs. Morton and Master Eustace Fannin. A lantern lecture on Japan will be delivered in the evening by Rev. Gordon Walsh. The proceeds will be given to the Church Missionary Society and the South American Missionary Society.

TRINITY COLLEGE THEOLOGICAL SOCIETY.—The opening meeting of the 90th session of the Trinity College Theological Society will be held in the Dining Hall, Trinity College, on Monday evening next at 8.30. The chair will be taken by the President, the Rev. A. H. M'Neile, D.D. The Auditor, the Rev. A. Hobson (Mod.), B.A., will deliver the inaugural address on "Christianity and International Relationships." The speakers will include—The Most Rev. the Lord Primate of All Ireland, the Right Hon. the Earl of Wicklow, D.L., and Mr. E. A. Aston.

GUINNESS' FIRST CLASS CLERKSHIPS.
Candidates should note that pupils of Rosse College, Stephen's Green, Dublin, gained 13 of these appointments at the last examination, and all the appointments offered at each of the two previous examinations.—(Advt.)

The decision to inter an unknown soldier in the Pantheon will (says a Reuter's Paris telegram) mean modifications in the programme arranged for November 11th, which will probably follow the itinerary of the Victory March programme of July last year, so that the unknown dead will be carried under the Arch de Triomphe. There will be a guard of honour representing the earliest and latest classes in the war.

£1 TO £1,000
Advanced on Demand at KELLY'S Great Central Money Office, 48 FLEET STREET (Westmoreland street), Dublin, on Deposits of Jewels, Silver, China, Paintings, Waterford Glass, etc. Full value remitted on receipt of Property. Telephone 2407.

FINANCIAL NEWS

DUBLIN STOCK EXCHANGE.

IDLE, DULL MARKETS. COATS FINAL DIVIDEND STATEMENT. BONUS 6d. PER SHARE.

In spite of the immediate calling off of the coal miners' strike there was not the slightest improvement in business or sentiment on the Stock Exchange yesterday. Leading Funds were the turn harder, but Irish Land Stock was offered. Banks were quietly steady, with Munster and Leinsters bid for and higher. Guinness Ord. gave way despite the "Pussyfoot" defeat in Scotland. Some business briskness developed in Marconis, which were finally bid up to 60s. Dunlop issues were pretty busy. Parent Defd. rose and were still bid for at the close. Drapery shares were on offer. Beyond a rise in Bradford Dyers Textiles gave way slightly. Coats, before the final dividend statement, were easier at 53s. 3d., 54s., and after the dividend were bought at 51s. 3d. The yield on money invested at, say, 2¼, is, roughly, 7 p.c., a return larger than has ever been obtained.

The Funds fluctuated a little. Consols rallied ⅛ to 45, and War Loan 5 p.c. ⅛ to 82⅞, but Irish Land 3 p.c. fell ½ to 49½, and Local Loans repeated 50½.

In Banks, Munster and Leinsters rose ¼ to 6¼, while Bank Stock repeated 180.

Breweries were stagnant beyond a small sale of Guinness Ord. at 33 or ¾ under previous marking.

Marconis were better, and the Ord. were busy at 59s. 6d., 59s. 9d., and 60s., the latter being 1s. higher on the day.

Home Rails were unaltered after limited dealing.

Among Tramways, Dublin United Ord. rose ⅛ to 6½, but the Pref. fell 1/16 to 7 1/16, and Provincial Debs. 1/16 to 6¼.

As regards Dunlop issues, Parent Tyre Def. rose 1s. 3d. to 56s. 3d., and the Ord. repeated 21s. Dunlop Rubber Ord. fell 1½d. to 28s. 10½d.

Drapery Shares were on offer. Pim Brothers Ord. fell ⅛ to 6, but the Pref. were held for 72s., or 2s. over last marking. Todd Burns Ord. gave way 3d. further to 18s. 6d.

In Textiles, Bradford Dyers rose 3s. to 43s. 6d., but Coats opened 1s. lower at 53s. 6d., and then rallied to 54s. Calicos fell 3d. to 24s. 3d., and Cottons 6d. to 38s. Helys Pref. repeated 14s. 3d.

Other business done included Mexican Eagle Oils, which rose ⅛ to 12⅞, while Shell Transports fell 1-32 to 7¼.

IRISH BANKS RATE.

Discount .... 7½%, April 20, 1920.
Deposit .... 3½%, April 20, 1920.

BUSINESS DONE.

Consols	(44⅞) 45	Dublin Trams	(6½) 6½
5% War Loan	(82½) 82⅞	Do. Pref.	(7⅛) 7 1/16
Do. Bonds	*82⅞	Provl. Tram Deb.	(6 5/16) 6¼
War Bonds, 1922	97¼	Parent Ord.	(21/-) 21/-
War Bonds, 1923	96¼	Do. Def.	(55/-) 56/3
3% Land Act	(50) 49½	Pim Bros.	(6⅛) 6
Local Loans	(50½) 50½	Do. Pref.	(70/-) 72/-a
Bank Ireland	(180) 180	Todd Burns	(18/9) *18/6
Mun. & Lein.	(6) 6¼	Brad. Dyers	(24/6) 24/3
Guinness	(33¾) *33	Coats	(54/6) 53/6 54/-
Marconi	(59/-) 59/6 9/9 60/-	Sew. Cotton	(38/6) 38/-
G.N. Rail	(51) *51	Hely's Pref.	(14/3) 14/3
Do. Guar.	(51½) 51½	Dunlop	(29/-) 28/10½
G.S.W. Ord.	(42) *42	Mex. Eagle	(12½) 12⅞
M.G.W. 4½%	(43) 43	Shells	(7 9/32) 7¼

*Odd lot.

(Last business done given in parentheses.)

CHEERFUL STOCKS.

(FROM THE FINANCIAL NEWS OF TO-DAY.)

The feeling of cheerfulness which has prevailed on the Stock Exchange during the past few days was accentuated yesterday by the termination of the coal dispute. At the commencement the tone was firm. Business showed some expansion, and brokers found less difficulty in executing orders. Towards the close there was some easing off in certain sections, more particularly in the investment department. This was due to renewed selling of the 5 p.c. War Loan, in connection, it was reported, with financial difficulties in the Lancashire cotton industry. Despite this, prices were higher on the day. National War Bonds and India Stocks were in quired for, and home Corporation Securities continued to make headway under the influence of a fair amount of buying. Home Rails were good at the outset. All the heavy issues were being bought at steadily advancing prices. The higher level, however, induced some profit-taking, with the result that the heavy stocks finished with little variation on balance. Argentine Rails were off colour, both the B.A. Great Southern and B.A. Western reflected the poor weekly traffic returns now being published. It will be recalled that both these systems have already dealt with the whole of last year's wheat crop, owing to the abnormally heavy European demand for the commodity. The undertakings, therefore, will experience a lean time until the new crop is being moved, and at the moment are not earning any dividend on the Ord. Stocks. Still the directors are very confident concerning the future, and anticipate that the last six months of the year, together with the income derived from exchange, will prove sufficiently remunerative to maintain the present rate of distribution on the Ord.

LONDON STOCKS IMPROVING.

(FROM OUR FINANCIAL CORRESPONDENT.)

On the London Stock Exchange yesterday operators did not seem to know quite how to take the result of the miners' ballot, and showed no little hesitation. There was naturally a feeling that the result might have been more satisfactory, although it is something to be thankful for that the strike has been called off. After about an hour a better tone developed, however, and markets could be described as fairly cheerful. The 5 p.c. War Loan hardened to 82½, while Consols were ⅛ up at 45⅛, the Funding Loan at 68¼ was ⅛ better, and Victory Bonds at 73⅞ were ⅛ lower. The new Local Loans Stock was very close to par, but, as might be expected, was not assisted by the advent of the Water Board issue. The various Corporation Stocks were quiet. Sudan 5½ p.c. receded to 92½, India 3½ p.c. rose to 55, but the Rupee Paper was easier.

FOREIGN BONDS LESS STRONG.—In the Foreign Bond market there was continued weakness for Brazilian descriptions, the Old Funding having given way to 71½ and the 1914 Loan to 61. French Loans were neglected and dull; the Fours gave way to 37½ and the 5 p.c. to 46½. Chilian 5 p.c. of 1892 rose to 81, and other Chilians were ½ to 1 up.

Changes—Rises: Chinese 5 p.c. (1896), ½ to 76; Egyptian Unified, ¼ to 63½; Mexican Fives, ½ to 52. Falls: Brazil 5 p.c., 1 to 61; French Loan, ¼ to 46½; Greek Fives, 1 to 50½.

HOME RAILS STRONGER.—The Home Railway group was again good, and quotations were well held. Among the Heavies, North-Eastern and North-Westerns came at 80½, while Great Western were 80½. Midland were dull at 51. The inquiry was chiefly for the medium-priced Stocks, and among those Dover "A" rose to 30½, Brighton Def. to 45, and Yorkshire to 20½, while Great Eastern was firm at 31½.

Changes—Rises: Brighton "A," ½ to 45; Caledonian, ¼ to 8⅞; Chatham, ¼ to 7⅞; Great Northern Def., ¼ to 30½; North British Def., ¼ to 12½; North-Eastern Consols, ¼ to 80½; South-Eastern Def., 1 to 30½.

CANADIANS BETTER AND MEXICANS DULL.—Canadian Pacifics were 3 points higher at 182. Grand Trunk Ord. was unchanged, but among the junior Stocks Northern of Canada 4 p.c. Debs. were 2 points up at 57. Mexicans were little dealt in.

BUSINESS IN INDUSTRIALS MAINLY IN SPECIALITIES.

A. BAKER RUMOURS—COURTAULDS UP—SHIPPING ISSUES GOOD.

(FROM THE FINANCIAL NEWS OF TO-DAY.)

The ratification of the coal agreement exercised a mildly beneficial influence on the Miscellaneous and Industrial market yesterday. Business was still restricted, but in specialities there were signs of cheerfulness. Selling also was happily absent in appreciable volume on account of both public and professionals alike. On the whole, conditions were better in the morning, when, soon after the opening, a hardening tendency was to be observed. Though the beneficial effects of the official strike settlement may be said to have been discounted, there was no evidence of a desire to sell in the Iron and Steel department, and prices held their ground firmly. Vickers and Armstrongs, where business was done, kept the price at 22s. 6d. and 23s. respectively. Dorman Long were better at 25s., and B.S.A. showed a rise of 6d. to 20s. 6d. A better appearance was exhibited by Canadian-Americans, among which Brazilian Tractions recovered ¼ to 44½, and Cities Services jumped 5 to 45. The rise in Royal Exchange continued, another 10 points being added to the similar gain of yesterday, the closing quotation being 410; and London was supported, the price hardening to ½ better. Land shares were inquired for, Bays stiffening 1/16 to 6⅞, and Sudan Plantations further improved ⅛ to 5¼ on the good impression sustained by the recently-recorded developments. Pahangs gained 3d. at 10s., but Duffs eased to 12s. 6d. In the Textile group a good tone was set by Courtaulds, which rose on balance ⅛ to 7⅛, and a spurt of 10½d. occurred in John Woods, which closed at 21s. 6d. Spinners at 2⅞ were unchanged, and Amalgamated Cottons eased 3d. to 23s. Coats shed ⅛ at 2⅞. Foodstuffs and Caterers were not in much request, though prices were maintained, and Liptons at 24s. 3d. showed an improvement of 6d. Rumours of amalgamation having been current for some time affecting A. Baker and Co., a revival of the story, coupling the company with a Liverpool firm, led to a sharp spurt in the shares, but when it became known that, although an offer had been received by the tobacco company, it was not certain to be accepted, the price suffered a reaction, which became accentuated by profit-taking sales. The shares opened strong, and touched 29s., but the final quotation of 27s. 9d. still showed a gain of 1/16 on the day. Other Tobacco issues strengthened, notably B.A.T., which recovered 1/16 to 3⅛, and United Tobacco, which further improved 1/16 to 5. Imperials remained steady, closing unaltered on balance at 50s. 3d. Strength derived by the Shipping section from the P. and O. announcement was evidenced in further

rites :—
the extent of the strain imposed by
esent day parish. Such strain is both
being at times exceedingly acute. I
and-by in times of mental and physical
d Phosferine. I am assured that on
should have to give up. Whenever the
ferine does wonders for me, its effects
ally sure. From the first dose I have
ort course always makes a new man of
shing the nerve-cells, and then toning
bourne House, Alston Road, Ipswich.

CY C. ADAMS,

xperienced Rector realise his own
properties of Phosferine, that he
er sufferers to publicly acclaim
vers — Phosferine enabled all his
rgise his system with the vital
ch special individual importance.

Tonic Medicine, see that you get
FERINE
REMEDY FOR
Mental Exhaustion | Faintness | Malaria
oss of Appetite | Brain-Fag | Headache
erve Shock | Anæmia | Lassitude
tomach Disorders | Rheumatism | Sciatica
or curing disorders of the nervous system
t less cost than any other preparation.

USINESS NOTE
the Tablet form being particularly convenient for
s, travellers, sportsmen, etc. It can be used any
is required. The 3/- tube is small enough to carry
y all Chemists, Stores, etc. Prices 1/3, 3/- and 5/-.
e 1/3 size.

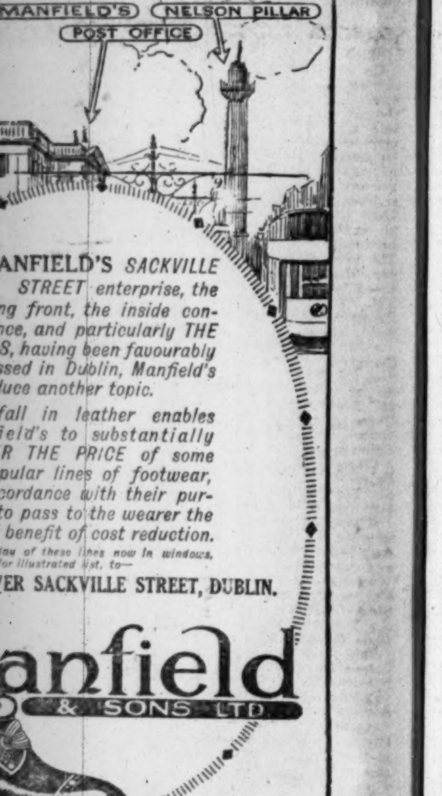

ANFIELD'S SACKVILLE STREET enterprise, the
g front, the inside con-
nce, and particularly THE
S, having been favourably
ssed in Dublin, Manfield's
duce another topic.
fall in leather enables
field's to substantially
R THE PRICE of some
pular lines of footwear,
cordance with their pur-
to pass to the wearer the
benefit of cost reduction.
ow of these lines now in windows,
for illustrated list, to—
ER SACKVILLE STREET, DUBLIN.
anfield
& SONS LTD.

DUBLIN AND DISTRICT.

PROFESSOR MACALISTER'S LECTURES.—On behalf of the funds of the Magdalen Asylum, Dublin, Dr. Macalister will lecture in the Molesworth Hall to-day on "The History of the Old Stone Age." The Right Hon. Sir John Ross, Bart., will take the chair at 5 o'clock.

COLLEGE CLASSICAL SOCIETY.—The opening meeting of the Trinity College Classical Society will take place this evening in the Graduates' Memorial Buildings, T.C.D., at 8 o'clock. Professor J. S. Phillimore, LL.D., of Glasgow, will read a paper on "Pastoral and Allegory for the re-reading of Vergil's Eclogues." Speakers—Professor Goligher and the Auditor, Mr. R. M. Ferguson. Dr. Purser, S.F., T.C.D., will preside.

MARINERS' CHURCH, Kingstown.—The annual Missionary "Gift Day" will be held this afternoon and evening in the Church Hall, Adelaide street, Kingstown, from 3.30 to 5.45 and 7.30 to 9.30 o'clock. Addresses will be given by Brigadier-General Crosbie, C.M.G., D.S.O., Miss Chadwick (Uganda), and Miss Freeth (Japan); and there will be sacred solos by Mrs. Morton and Master Eustace Fannin. A lantern lecture on Japan will be delivered in the evening by Rev. Gordon Walsh. The proceeds will be given to the Church Missionary Society and the South American Missionary Society.

TRINITY COLLEGE THEOLOGICAL SOCIETY.—The opening meeting of the 90th session of the Trinity College Theological Society will be held in the Dining Hall, Trinity College, on Monday evening next at 8.30. The chair will be taken by the President, the Rev. A. H. M'Neile, D.D. The Auditor, the Rev. A. Hobson (Mod.), B.A., will deliver the inaugural address on "Christianity and International Relationships." The speakers will include The Most Rev. the Lord Primate of All Ireland, the Right Hon. the Earl of Wicklow, D.L., and Mr. E. A. Aston.

GUINNESS' FIRST CLASS CLERKSHIPS.—Candidates should note that pupils of Ross' College, Stephen's Green, Dublin, gained 13 of these appointments at the last examination, and all the appointments offered at each of the two previous examinations.—(Advt.)

The decision to inter an unknown soldier in the Pantheon will (says a Reuter's Paris telegram) mean modifications in the programme arranged for November 11th, which will probably follow the itinerary of the Victory March programme of July last year, so that the unknown dead will be carried under the Arch de Triomphe. There will be a guard of honour representing the earliest and latest classes in the war.

£1 TO £1,000
Advanced on Demand at KELLY'S Great Central Money Office, 48 FLEET STREET (Westmoreland street), Dublin, on Deposits of Jewels, Silver, China, Paintings, Waterford Glass, etc. Full value remitted on receipt of Property. Telephone 2497

FINANCIAL NEWS

DUBLIN STOCK EXCHANGE.

IDLE, DULL MARKETS. COATS FINAL DIVIDEND STATEMENT. BONUS 6d. PER SHARE.

In spite of the immediate calling off of the coal miners' strike there was not the slightest improvement in business or sentiment on the Stock Exchange yesterday. Leading Funds were the turn harder, but Irish Land Stock was offered. Banks were quietly steady, with Munster and Leinsters bid for and higher. Guinness Ord. gave way despite the "Pussyfoot" defeat in Scotland. Some business briskness developed in Marconis, which were finally bid up to 60s. Dunlop issues were pretty busy. Parent Defd. rose and were still bid for at the close. Drapery shares were on offer. Beyond a rise in Bradford Dyers Textiles gave way slightly. Coats, before the final dividend statement, were easier at 53s. 6d., 54s., and after the dividend were bought at 51s. 3d. The yield on money invested at, say, 2¼, is, roughly, 7 p.c., a return larger than has ever been obtained.

The Funds fluctuated a little. Consols rallied ¼ to 45, and War Loan 5 p.c. ¼ to 82½, but Irish Land 3 p.c. fell ½ to 49¼, and Local Loans repeated 50½.

In Banks, Munster and Leinsters rose ⅛ to 6¼, while Bank Stock repeated 180.

Breweries were stagnant beyond a small sale of Guinness Ord. at 33 or ⅛ under previous marking.

Marconis were better, and the Ord. were busy at 59s. 6d., 59s. 9d., and 60s., the latter being 1s. higher on the day.

Home Rails were unaltered after limited dealing.

Among Tramways, Dublin United Ord. rose ⅛ to 6½, but the Pref. fell 1/16 to 7 1/16, and Provincial Debs. 1/16 to 6¼.

As regards Dunlop issues, Parent Tyre Def. rose 1s. 3d. to 56s. 3d., and the Ord. repeated 21s. Dunlop Rubber Ord. fell 1½d. to 28s. 10½d.

Drapery Shares were on offer. Pim Brothers Ord. fell ⅛ to 6, but the Pref. were held for 72s., or 2s. over last marking. Todd Burns Ord. gave way 3d. further to 18s. 6d.

In Textiles, Bradford Dyers rose 3s. to 43s. 6d., but Coats opened 1s. lower at 53s. 6d., and then rallied to 54s. Calicos fell 3d. to 24s. 3d., and Cottons 6d. to 38s. Helys Pref. repeated 14s. 3d.

Other business done included Mexican Eagle Oils, which rose ⅛ to 12¼, while Shell Transports fell 1-32 to 7⅛.

IRISH BANKS RATE.

Discount .... 7½%, April 20, 1920.
Deposit .... 3½%, April 20, 1920.

BUSINESS DONE.

Consols ....(44⅞)	45	Dublin Trams...(6⅜)	6½
5% War Loan..(82½)	82½	Do. Pref.......(7¼)	7 1/16
Do. Bonds	*82½	Provl. Tram Deb.	
War Bonds, 1922....	97½	(6 5/16)	6¼
War Bonds, 1923....	95½	Parent Ord....(21/-)	21/-
3% Land Act...(50)	49¼	Do. Def......(55/-)	56/3
Local Loans..(50½)	50½	Pim Bros.........(6⅛)	6
Bank Ireland..(180)	180	Do. Pref......(70/-)	72/-a
Mun. & Lein.....(6)	6¼	Todd Burns.(18/9)	*18/6
Guinness ....(33⅛)	*33	Brad. Dyers..(24/6)	24/3
Marconi		Coats ....(54/6)	53/6 54/-
(59/-) 59/6 9/9 60/-		Sew. Cotton...(38/6)	38/-
G.N. Rail........(51)	*51	Hely's Pref...(14/3)	14/3
Do. Guar.......(51½)	51½	Dunlop ....(29/-)	28/10½
G.S.W. Ord......(42)	*42	Mex. Eagle...(12⅛)	12¼
M.G.W. 4½% .....(43)	43	Shells ....(7 5/32)	7⅛
		*Odd lot.	

(Last business done given in parentheses.)

CHEERFUL STOCKS.

(FROM THE FINANCIAL NEWS OF TO-DAY.)

The feeling of cheerfulness which has prevailed on the Stock Exchange during the past few days was accentuated yesterday by the termination of the coal dispute. At the commencement the tone was firm. Business showed some expansion, and brokers found less difficulty in executing orders. Towards the close there was some easing off in certain sections, more particularly in the investment department. This was due to renewed selling of the 5 p.c. War Loan, in connection, it was reported, with financial difficulties in the Lancashire cotton industry. Despite this, prices were higher on the day. National War Bonds and India Stocks were inquired for, and home Corporation Securities continued to make headway under the influence of a fair amount of buying. Home Rails were good at the outset. All the heavy issues were being bought at steadily advancing prices. The higher level, however, induced some profit-taking, with the result that the heavy stocks finished with little variation on balance. Argentine Rails were off colour, both the B.A. Great Southern and B.A. Western reflected the poor weekly traffic returns now being published. It will be recalled that both these systems have already dealt with the whole of last year's wheat crop, owing to the abnormally heavy European demand for the commodity. The undertakings, therefore, will experience a lean time until the new crop is being moved, and at the moment are not earning any dividend on the Ord. Stocks. Still the directors are very confident concerning the future, and anticipate that the last six months of the year, together with the income derived from exchange, will prove sufficiently remunerative to maintain the present rate of distribution on the Ord.

LONDON STOCKS IMPROVING.

(FROM OUR FINANCIAL CORRESPONDENT.)

On the London Stock Exchange yesterday operators did not seem to know quite how to take the result of the miners' ballot, and showed no little hesitation. There was naturally a feeling that the result might have been more satisfactory, although it is something to be thankful for that the strike has been called off. After about an hour a better tone developed, however, and markets could be described as fairly cheerful. The 5 p.c. War Loan hardened to 82¼, while Consols were 1/16 up at 45¼, the Funding Loan at 68¼ was ⅛ better, and Victory Bonds at 73⅜ were ⅛ lower. The new Local Loans Stock was very close to par, but, as might be expected, was not assisted by the advent of the Water Board issue. The various Corporation Stocks were quiet. Sudan 5½ p.c. receded to 92¼, India 3½ p.c. rose to 55, but the Rupee Paper was easier.

FOREIGN BONDS LESS STRONG.—In the Foreign Bond market there was continued weakness for Brazilian descriptions, the Old Funding having given way to 71½ and the 1914 Loan to 61. French Loans were neglected and dull; the Fours gave way to 37½ and the 5 p.c. to 46½. Chilian 5 p.c. of 1892 rose to 81, and other Chilians were ½ to 1 up.

Changes—Rises: Chinese 5 p.c. (1896), ½ to 76; Egyptian Unified, ½ to 63¼; Mexican Fives, ¼ to 52. Falls: Brazil 5 p.c., 1 to 61; French Loan, ½ to 46½; Greek Fives, 1 to 50½.

HOME RAILS STRONGER.—The Home Railway group was again good, and quotations were well held. Among the Heavies, North-Eastern and North-Westerns came at 80½, while Great Western were 80¼. Midland were dull at 51. The inquiry was chiefly for the medium-priced Stocks, and among those Dover "A" rose to 30½, Brighton Def. to 45, and Yorkshire to 20¼; while Great Eastern was firm at 31¼.

Changes—Rises: Brighton "A," ½ to 45; Caledonian, ½ to 8⅞; Chatham, ¼ to 7⅛; Great Northern Def., ½ to 30¼; North British Def., ½ to 12½; North-Eastern Consols, ½ to 80½; South-Eastern Def., 1 to 30½.

CANADIANS BETTER AND MEXICANS DULL.—Canadian Pacifics were 3 points higher at 182. Grand Trunk Ord. was unchanged, but among the junior Stocks Northern of Canada 4 p.c. Debs. were 2 points up at 57. Mexicans were little dealt in.

BUSINESS IN INDUSTRIALS MAINLY IN SPECIALITIES.

A. BAKER RUMOURS—COURTAULDS UP—SHIPPING ISSUES GOOD.

(FROM THE FINANCIAL NEWS OF TO-DAY.)

The ratification of the coal agreement exercised a mildly beneficial influence on the Miscellaneous and Industrial market yesterday. Business was still restricted, but in specialities there were signs of cheerfulness. Selling also was happily absent in appreciable volume on account of both public and professionals alike. On the whole, conditions were better in the morning, when, soon after the opening, a hardening tendency was to be observed. Though the beneficial effects of the official strike settlement may be said to have been discounted, there was no evidence of a desire to sell in the Iron and Steel department, and prices held their ground firmly. Vickers and Armstrongs, where business was done, kept the price at 22s. 6d. and 23s. respectively. Dorman Long were better at 25s., and B.S.A. showed a rise of 6d. to 20s. 6d. A better appearance was exhibited by Canadian-Americans, among which Brazilian Tractions recovered ¼ to 44¼, and Cities Services jumped 5 to 45. The rise in Royal Exchange continued, another 10 points being added to the similar gain of yesterday, the closing quotation being 410; and London was supported, the price hardening to ¼ better. Land shares were inquired for, Bays stiffening 1/16 to 6⅝, and Sudan Plantations further improved ⅛ to 5½ on the good impression sustained by the recently-recorded developments. Pahangs gained 3d. at 20s., but Duffs eased to 12s. 6d. In the Textile group a good tone was set by Courtaulds, which rose on balance ¼ to 7 1/16, and a spurt of 10½d. occurred in John Woods, which closed at 31s. 6d. Spinners at 2 5/16 were unchanged, and Amalgamated Cottons eased 3d. to 23s. Coats shed ⅛ at 2⅞. Foodstuffs and Caterers were not in much request, though prices were maintained, and Liptons at 24s. 3d. showed an improvement of 6d. Rumours of amalgamation having been current for some time affecting A. Baker and Co., a revival of the story, coupling the company with a Liverpool firm, led to a sharp spurt in the shares, but when it became known that, although an offer had been received by the tobacco company, it was not certain to be accepted, the price suffered a reaction, which became accentuated by profit-taking sales. The shares opened strong, and touched 29s., but the final quotation of 27s. 9d. still showed a gain of 1/16 on the day. Other Tobacco issues strengthened, notably B.A.T., which recovered 1/16 to 3⅛, and United Tobacco, which further improved 1/16 to 5. Imperials remained steady, closing unaltered on balance at 50s. 3d. Strength derived by the Shipping section from the P. and O. announcement was evidenced in further improvements in the list yesterday. Furness Withy were good at 30s. 6d., or 9d. higher, and Cunards put on another 6d. to 28s. 6d. Royal Mails at 112½ x.d. were 2 points up again, and Indo-China Def. advanced to 39 x.d. P. and O. Def. reacted on profit-taking to 490. Motors were still supported, Willeys Overland hardening to 14s. 3d., Charrons being supported at 9s. Straker Squire 15s., and Smiths Accessories Pref. 18s. Harper Bean were brighter at 6s. 6d., after the recent low levels, and Vauxhalls were firm at 15s. Dunlops found support among Miscellaneous Industrials, and showed a rise of 3d. to 29s. by the end of the day. Bells Asbestos also changed hands at a higher figure, finishing 1 1/16, or 1/16 to the good. A spurt of 1s. took place in Cements at 27s., British Portlands following with an improvement of 6d. to 31s. 6d. Oil Cakes opened a good market, and spurted at one time to 42s. 3d., but the net gain eventually amounted to 6d., with the closing quotation at 41s. 6d. Lever Bros. "A" Pref. hardened to 20s. Pyrotan Leather at 3s. 9d. were 3d. better, and Roneo stiffened 1/16 to 2 3/16.

MINING MARKET FIRM.

"KAFFIRS" IN DEMAND.

(FROM THE FINANCIAL NEWS OF TO-DAY.)

With the coal strike at an end the Stock Exchange breathed more freely, but trading was still conducted with considerable caution. However, there was no doubt as to the improvement in the tone, which was reflected in steadily rising prices. Kaffirs were in good odour, professional buying being supplemented by a quiet public demand for good class shares, and also by the receipt of inquiries from Paris, Continental operators being undeterred by the adverse exchange; also the news from the Cape was of an encouraging character, while the improvement in the price of gold to £5 19s. 6d. per oz. strengthened the growing belief that dividend declarations next month will prove generally satisfactory. Price movements were upward. Central Mining, Rand Mines, Geduld, and many other financial and Far Eastern descriptions were appreciably higher, while the rank and file shared in the general prosperity to no small extent. Despite the approach of the week-end the cheerfulness was maintained to the close, and the Rhodesian descriptions could claim their fair share of attention. Even Chartered picked up, while Globes, Tanganyikas, Zambesia Exploring, Falcon, and several others were appreciably better. Diamonds were encouraged by the receipt of favourable advices from Paris, and De Beers registered a smart gain. With interest reviving in other sections, Tins had to be content with a minor part, the more so as the price of the metal was on the down grade. There was, however, very little selling, and a further gain in the Bauchi issues had a strengthening influence on Nigerians. Rayfield (Nigeria), however, were dullish despite the issue of the report. A couple of West African Gold shares moved up, and in the Australian section there is a growing belief that the labour dispute on the Barrier field will shortly be settled. Hence the improved demand for Props., British Norths, and several others. The Gold shares were idle. Coppers were left to themselves, but in the Russian list there was a disposition to pick up Russo-Asiatics. Elsewhere Esperanza recovered partly on bear closing in anticipation of the next development report, and Mexican Mines were a strong spot. Other Mexicans were firm, but Burmas lost the turn.

OIL SHARES IRREGULAR AFTER GOOD OPENING.

(FROM THE FINANCIAL NEWS OF TO-DAY.)

A firm opening took place in the Oil market yesterday, and although there was no pronounced general activity the prices of the leaders and a few of the speculative favourites which have recently been prominent advanced. The demand, however, was not sufficiently large to allow of the improvements being maintained, and at the close the list had a somewhat irregular appearance. Shells, after quite a good start, came back, and were looking none too bright in the street dealings, although they still showed a small gain on the day. The dulness of these shares in the late dealings was attributed to sales from Liverpool. Another share which was freely sold from the same quarter was Anglo-Egyptian B, which suffered a sharp fall, the realisations being accompanied by rumours of financial difficulties in that centre. In sympathy with "Gyppies," Gemsah Oil Reefs slipped back. Mexican Eagles were bid for in the early hours, but receded in the afternoon, and left off unchanged on the day. Royal Dutch also displayed firmness at the start, but gave way later in sympathy with other leading counters, and finally registered a decline. Following the strength displayed on Wednesday, Phœnix Oil and Transport shares were once more an outstanding feature of activity. Many thousands of shares changed hands at steadily advancing prices, the final quotation being the best of the day. The demand was accompanied by rumours of important pending developments, so that the statutory meeting which is to be held on the 15th of this month is looked forward to with much more interest than is usually shown in such events. Among other speculative favourites, Scottish Americans were lively in the early hours, and advanced smartly, but profit-taking brought about a sharp reaction, a decline being finally recorded. A harder tendency was noticeable among Trinidad descriptions, recoveries being marked in Centrals and Apex, while United British of Trinidad moved up. Kern Rivers were dealt in ex. rights, and although there was no official valuation for the rights, approximately 5s. 9d. was deducted from the price in respect of them, allowing for which a decline was shown. It should be remembered, however, that the shares are still cum div. Elsewhere there was little of special interest, price movements being of a slight and irregular character. Closing prices:—

Anglo-American	6	6⅛	
Anglo-Egyptian "B"	3½	3⅛	−⅜
Anglo-Maikop	4/6	5/6	
Anglo-Persian 6 p.c. Pref.	22/0	23/0	−3d.
Anglo-United	1⅛	1 1/16	+1/16
Apex Trinidad	1⅛	1 3/16	+1/16
Assam	⅜	⅜	
Atlantic Oil Syndicate	2/0	3/0	
Black Sea Amalgamated (10/-)	2/0	2/0	
British Borneo Petroleum	1	1⅛	
British Burmah Petroleum	1 1/16	1⅛	−1/16
British Controlled Pref.	14/0	15/0	
British Motor Spirit	14/0	15/0	
Burmah	8⅜	8⅝	
Caltex Oil ($1)	10/0	10/6	−3d.
Chijoles Oil	½	1	
Copan Oilfields (5/-)	4/0	4/6	
Cyprus Oil Trust	3/9	3/9	
Dacia Romano Pet. Synd.	1⅛	1 5/16	
Eagle Transport Pref.	5⅜	5 7/16	
English Oilfields	1⅛	1 1/16	−1/16
Gemsah Oil Reefs	1⅛	1 1/16	−1/16
Globe Oilfields	⅛	⅛	
Hamilton's Oil Con.	2/3	2/6	
Havana Oil	2/5⅝	2/10½	+4½d.
Indo Burma Oilfields	16/0	16/6	+3d.
Kern River	24/0	24/6 x.r	−9d.
Lobitos	4⅜	4⅞	
Maikop Taman	20/0	21/0	
Maisels Petroleum Trust	¼	⅜	
Mexican Eagle Ord.	12⅛	12⅜	
Mexican Eagle Pref.	12 1/16	12⅜	+1/16
National Petroleum	6/6	7/6	
New Schibaieff	⅜	½	
North Caucasian	1⅛	1¼	+1/16
Oilfields Finance	6/3	7/3	
Oilfields of England	⅛	¼	
Oil Trust	1/10½	2/1½	
Peru Syndicate	11/0	11/6	
Phœnix Oil	14/9	15/3	+1/6
Premier Oil (15/- share)	5/6	6/0	
Rumanian Cons.	21/6	22/0	
Royal Dutch	65⅞	66⅛	−⅛
Scottish-American	27/0	27/6	−9d.
Shell Transport	7 1/16	7⅛	−1/16
" " Pref.	7⅛	7⅛	
Spies	9/0	9/6	
Tampico Panuco Pref.	5/3	5/9	
Tankers Pref.	17/6	18/0	−3d.
Transvaal Oil Shale	8/6	9/6	
Trinidad Central	5½	5¾	+1/16
Trinidad Dominion	6/6	7/6	
Trinidad Leaseholds	3½	3⅝	
United British of Trinidad	1⅛	1⅛	+1/16
Ural Caspian	1⅛	1⅜	
Uroz Oilfields	1 1/16	1⅛	
Venezuelan Oil Concessions	3½	3⅝	

RUBBER SHARE MARKET REVIEW

(FROM OUR FINANCIAL CORRESPONDENT.)

Rubber having fallen yesterday to 1s. 2d. per lb., share values were sympathetically affected during the past week. The market for the commodity remains in a very sensitive condition, and a certain amount of very natural apprehension exists in Mincing lane. Bad positions from other quarters are, no doubt, working their way for settlement to this centre, and the immediate course of events is extremely difficult to judge. Until the existing difficulties—which are mainly financial—are cleared up, however, there is little chance of any lasting recovery. In the share market the bargain-hunter has been in evidence during the week. In spite of the depressed market for the commodity, buyers are tempted by the low levels now ruling, for it must be remembered that many of the best-class shares have halved their quotations compared with prices prevailing earlier in the year. In some cases the fall has been even more pronounced, so that much of the unfavourable immediate outlook is undoubtedly discounted. Further depression was noticeable yesterday. Apart from Anglo-Dutch, which are an outstanding feature of firmness at 45s. upon the excellent position of the company disclosed at yesterday's meeting, the leaders were offered generally. The floriner section, for the most part, was dull, but the declines were trifling. The Javan shares were easier for choice.

CLOSING PRICES.

The quotations in the following tables were made up at an earlier hour than, and may, therefore, vary to some extent from, those given in our comments.

CONSOLS, ETC.

Consols	45-¼+⅛	French Loan	46-7− ½
Funding L'n	68-¼+ ⅛	IrishLand 3%	49-51
Victory Bds	73⅛-⅜+ ⅛	do. 2¾%	44-5− ½
War Ln 3½%	82⅛-¼+ ⅛	India 3%	46⅝-7⅛
do. 4½%	76⅝-⅞+ ⅛	do. 3½%	54⅝-⅞− ½
do. 5%	82⅛-⅜+ ⅛		
do. 4%	94⅝-⅞		

COLONIAL AND FOREIGN RAILS.

Can. Pacific	181-3+3	B.Ayres Gt.S.	60-70*− ½
Grand Trunk	4½-5½	B.Ayres Pac.	54-5
do. 4% Guar.	35-8+2	B.Ayres & W.	68½-70½*
do. 1st Pref.	41-3	Cen. Arg'tine	65-6
do. 2nd Pf.	29-30	Cen. Urug'y	57-9*
do. 3rd Pref.	11⅝-12⅛	Entre Rios	23½-8½
do. 4% Deb.	52-7	do. 1st Pref.	62-4
do. 5% % by nts.	85-8	Mex. Nat. 1st.	16½-17½
Antofa Ord.	64-5	Mex. Nat. 2ndPf.	10-11
Argen. G. W.	58-7	Mex. Rails	18-19
Armavir To'pa	17-22	do. 8 p.c. Pf.	42-4
Bahia Blanca	53-5	do. 6 p.c. Pf.	27-9
do. 4½ 2nd Db.	53-5+ ½	San Paulo Or.	131-3
Brazil Rail	2½-3½	Un. Havana	75-6

* Ex-dividend.

TELEGRAPHS.

A.-Amer.D.	17-½	Marconi Can.	8/6-9/6
Marconi Ord.	2 15/16-3 1/16+ 1/16	do. Amer.	30/6-31/6
do. Pref.	2⅝-⅞+ 1/16	do. Spanish	10/6-11/6
do. Marine	1 1/16-3/16		

MISCELLANEOUS.

Aerated Bread	1 1/16-3/16	Hudson's Bay	6⅛-⅜
Armstrong	22/6-3/6	J. Brown	1⅛-¼
A.P.Cement	26/3-7/3	do. (15/pd)	18/0-20/0
do. Pref.	14/6-15/9	Im.Tobac. Or	49/6-50/6−0/3
Aboukir Land	1 1/16-3/16	Lipton	23/6-4/6
Arg'nt.N'n.Ld	1/16-⅜	do. Pref	13/0-14/0
do. South. Ld	1⅝-⅞	Lyons	4 1/16-5/16− 1/16
Anglo-Arg. 1st	2⅝-3⅛	Lovell Ch'man	20/9-1/9†
Allsopp Ord.	77-82+4	Lagunas	1 1/16-3/16
do. 5% Pref	63-8	Lautaro Nit.	13-½
Alby Uni'd	5/3-5/9−/1½	Liverpool Nit.	4⅛-⅜
Anglo-Chili'n.	14⅜-15⅛	LondonNit.	2¼-½
do. Pref.	14½-15½	Magic	2⅛-¼
Amal. Cotton	22/6-3/6−0/3	MagadiSoda	16/0-17/0
Borax Con.Df.	1 1/16-3/16	Maypole Def	⅛-1/16
Bri.P'd.Cmt.	30/0-2/0	Mond Nickel	2 1/16-3/16
B.S.A.	19/9-20/9	Montr'al St. Db.	92-4
B.Mot.Tr'd'g	7/0-8/0	MontereyDb.	90-3
B.&A. Meat	21/3-2/0+0/3	Mex. Trams	13-23
Base, Rat. Pf	62-5	do. Bonds	39-43
Bells Oil & Ck.	2-⅛	do. L.&P. Bs.	80-3
Brunner Mond	1⅛-⅜	N'w Tam'gal	1 1/16-3/16
B'tholemay Pf	3½-⅞	Pahang (5s)	⅛-⅜
B.N.B. Ld.	25-32	Parent TyreDf	2⅜-3
Brazil'n Tract.	44-5+ ⅛	Pease Partins	34/0-5/0
Brit.Col-Elec.Pf.	55-9+1	P. & O. Def.	480-510
do. 4½% Dbs	55-8	Projectiles (17)	⅜-⅞
Bryant & May.	29/6-9/6	Pekin Syn.	19/6-20/6−0/3
Bleachers	1½-⅞	Pin de Azucar	14-15+ ½
Bradford Dyers	2⅛-⅜	Peters (G.D.)	1-1/16
Brit. Cottons	7/0-7/3	Royal MailOr.	110-20xd+5
Calico Printers	1 1/16-⅛	Rio Lauds	7/6-8/6
Cammell L'd.	⅞-1/16	Roneo	2-2⅛
Cargo Fleet	1 1/16-1 1/16	Rosario Nit.	8⅛-⅜+ ⅛
Coats	2⅞-3⅛− ⅛	Sew. Cotton	1 1/16-3/16
Courtaulds	7⅛-⅛+ ⅛	Salt Union	1⅛-⅜
Court Line	1⅛-⅜	do. Pref.	⅞-1⅛
Cunard Ord.	25/6-6/6	S.Durham St'l	3-⅛
Duff Dev.	12/0-13/0−0/3	Sao Paulo Db.	94-6+1
Dunlop Rub.	1⅜-⅛	Sth.Af.Brew	1⅛-⅜
Eastmans	23/6-4/6	ShawW'terDb.	95-8
Furness Withy.	30/-1/0+6/6	Santa Catalina	1⅞-2⅛
Forestal	36/6-7/6−0/3	Sun Fuel	21/0-2/0
Fst's. Glass.Pf.	⅞-1	Tarapaca Nit.	20/0-2/0
Fine Spinners	2 1/16-5/16	Tm. Fireproof.	6⅛-7⅛
Guinness	320-40	Un. Stm.N.Z.	17/6-18/9
do. Pref.	89-94	Vickers	22/0-23/0
Gramophone	1 1/16-3/16	VanDenBerghs	1 1/16-3/16
Harrod's	2-2⅛	Do. Pref.	6/9-7/9
Home & Col. Pf.	3⅜-4⅛	Weard'lee.p.o.	20/-2/xd
do. 15% Cm.Or	1 1/16-3/16	Wallpaper Df	14/9-15/3

† New Ord. Shares.

MINING SHARES.

Ashanti G.F.	17/-+6d	Gaika Gold	12/6−6d
Amal. Zinc (De Bavays)	23/6+1/-	Kleinfontein	7/6+1/-
Burma Corp.	12/-−3d	Knights	⅜+1/16
Brit. Bk. Hill	31/6+1/6	Knight Central	5/-−3d
Bk. H. Prop.	52/6+2/6	Lonely Reef	3+⅛
Bk. Hill North	2⅝+⅛	Modderfontein B.	1⅞+1/16
Bk. Hill South	2 1/16+1/16	Mex. Mines El Oro	7¼+½
Bech. Explor	9/9+3d	Mount Lyell	21/6+1/6
Bwana M'Kubwa	4/-+1½d	New African	14/6+6d
Brakpan Mines	3 1/16+1/16	Nundydroog	5/6+3d
Cam. & Motor	10/-−6d	Ooregum	13/-−3d
Camp Bird	13/-+3d	Prestea Blk. A	2/6+3d
Central Mining	8¼+¼	Russo-Asiatic	13/6+6d
Con. G.F. of S.A.	1⅞+1/16	Randfontein Estates	17/3+3d
Crown Mines	2⅝+1/16	Rose Deep	17/6+6d
Con. Langlaagte	1/16+1/16	Sulphide Corp.	15/6+1/-
Con. Mn. Reef	15/-+1/-	Transvaal Cons.	1+1/16
Daggafontein	12/-−6d	Taquah Mining	14/6+9d
Esperanza	1⅛−⅛	Union Corp.	19/6+1½d
E. Rand Prop.	10/3+3d	Village Deep	10/-+6d
Falcon	13/6+6d	Vaal River	⅛−1/16
Ferreira Deep	12/6+6d	Do. Pref.	23/9+2/6
Geduld	2⅛+⅛	Willoughby	5/9+3d
Ginsberg	4/-+6d	Zinc Ord.	14/6+1/6
Globe & Phœnix	18/-+1/-	Zambesia Expl.	18/6+1/-

RUBBER SHARES

Anglo-Dutch	45/-+6d	Malayalam	27/6−6d
Anglo-Java	4/1½−1d	Merlimau	4/9−1½d
Bah Lias	29/3−9d	Mooply Valley	24/-+6d
Bantardawa	18/9−4½d	Pelepah Valley	2/5½−2d
Beaufort Borneo	18/- x.d.−6d	Port Dickson	2/9−4d
Bekoh	1/7−1d	Rubber Trust	22/-−9d
Bukit Meri	4/-−2½d	Sablas	27/6−6d
Bukit Semb.	2/11½−½d	Sapamalkande	20/3−1/3
Castlefield	6/-−1½d	Selangor	7/9−3d
Chersonese	3/1−2½d	Sengat	2/3+1½d
Cheviot	3/6−2½d	Sennah	20/7½−2/6
East. Sumatra	1/10−1½d	Seramban	22/6−9d
Glenbervie	45/7½−3/10½	Soember Ajoe	2/-+2½d
Java Amal.	35/-−1/3	Sungei Kapar	6/9+7½d
Java Para	34/4½−7½d	Sungei Krian Pref.	46/10½−7½d
Kampong Kuantan	9/1½−1½d	Sungei Way	29/-−1/-
Kamuning	2/6−7½d	Tali Ayer	27/9−1/-
Kepitigalla	1⅛−+3/3	Unit. Serdang	4/9−3d
Kepong	7/10½−1½d	Unit. Sum.	3/10½−1½d
Kuala Lumpur	55/-−3/-	Unit. Temiang	3/9−3d
Langen Java	33/1½−1/3	Vallambrosa	17/-−4½d
		Yam Seng	3/6

TEA SHARES.

East Produce, 23/9+2/6; Empire, 23/-+4½d.; Jokai, £12 13/-−4/6; Jorehaut, 34/-−6d.

DEALINGS IN LONDON MARKET.

The following dealings among active stocks and shares were "marked" in London yesterday:—

Consols—44⅞, 5, ⅛, ⅛, 1/16, 4 15/16, ⅞. 3½ p.c. War Loan—82½, 2, ⅛, ⅛, ⅛, ⅛. Funding Loan—68¼, ⅛, 8, ⅛, ⅛, 1/16. Victory Bonds—73 5/16, ⅛, ⅛, ⅛, 4, 3½, ⅞, 4. 4½ p.c. War Loan (x.d.)—76½, ⅛, ⅛, ⅛. 5 p.c. War Loan (x.d.)—82 1/16, ⅛, 1/16, ⅛, 1/16, ⅛. 4 p.c. War Loan—94 1/16, ⅛, ⅛. Aerated Bread—37/9, 3d., 8/1½, 6/3. African Eastern—68/1½, 7/6, 7½d., 6/3, 8/-, 3d. Amalgamated Cotton—23/6, 4½d., 3d., 2/10½, 7½d., 3/3, 3/-. Anglo-Dutch Rubber—44/6, 7½d., 4½d., 9d., *3d. Anglo-Egyptian Oil—71/3, 10½d., 70/7½, 69/0½, 4½d., 8/1½, 9d., 9/4½. Anglo-Java Rubber—4/3, 1½d., 4/-, 1½d. Armstrong—23/-, 3d., 2/9. Assoc. Cement—27/3, 6/6, 7/-, 6/9, 7½d. Barclays Bank "A"—6 7/16, 1/16, ⅛; do. "B"—41/9, 10½d., 6d., 9d. Brit. Amer. Tobacco—73/9, 1½d., 2/6, 1/10½, 3/1½, 9d. Brit. Burmah Oil—31/3, 29/9½. British Glass Industry—17/10½, 18/-, 4½d., 7½d., 17/6, 18/3, 1½d. British Oil and Cake—42/-, 1/10½, 6d., 1/-, 3d., *9d., 2/7½, 1/-. Broken Hill Prop.—50/-, 1/10½, *49/-, 50/3, 1/3, 2/3, 50/-, *49/-. Brunner Mond—34/1½, 6d., 4/-, 5/-, 4/9, 3/9. B.S.A.—20/9, 20/-, 1½d. Buenos Ayres Western Ord. (x.d.)—69½, ⅛, ⅛, ⅛. Buenos Ayres Pacific—54, 5, 4½. Burma Corp.—12/6, 3d., 12/-, 11/10½, 9d., 12/-, 3d. Burmah Oil—8 9/32, ⅛, ⅛, ⅛. Canadian Pacific—181½, 1, ⅛, ⅛, ⅛, ⅛, ⅛, ⅛, ⅛. Central Argentine Ord.—65½, ⅛, ⅛, 5, 4, 6, 5½, 4½. Courtaulds—15/4½, *14/6, 15/3, 6d., 4½d. Chinese Engineering and Mining—6½; do. Debs.—88. City Deep—55/7½, 5/-, 6/-. Coats—54/-, 4½d., 6/3, 5/7½, 5/-. Colombian Mining—27/9½, 6d., 7/-, 9d., 8/9, 5/7½, 6/3. Consol. Goldfields of S.A.—25/7½, 3½d., 6/3. Commercial Bank of London—17/3, 1½d., 17/-, 16/10½, 17/4½, 1½d. Cook (St. Paul's) Ord.—*20/6, 10½d., 1/-; do. Part. Pref.—21/3. Cory (Wm.)—51/10½, 2/6, 3/-, 2/9. County Bank—13 1/16, ⅛, £13 7/-, 13 1/16, ⅛. Courtaulds—7 1/16, 1/16, 1/16, ⅞, £7 2/3, 7 1/16. Crosses and Winkworth Pref.—17/-, 16/10½, 9½d. Crown Mines—54/4½, 3/1½, 2/6, 3/9. Cunard Ord.—26/6, 6/-, 9d. Dunlop Ord.—28/3, 9d., 7½d., 9/-, 8/6. East Rand Prop.—9/9, 6d., 10/1½, 10/-, 9d. English Oilfields—23/1½, 2/6, 1/10½, 3d. English Sewing Cotton—36/10½, 7/1½, 8/9. Esperanza—30/6, 29/4½, 34/4½, 1/10½, 30/3, 3/9, 30/7½. Explosives Trades Ord.—17/-, *3d., 16/9, 17/1½. Fine Cotton Spinners—*47/6, 8/9. Grand Trunk Ord.—98/9, 2/6. Great Western Rail.—79½, 80, ⅛, ⅛, 79½, *80, ⅛. Harper Bean Pref.—7/10½, 8/-, 7/6, 8/-; do. Ord.—5/4½, 9d., 6d., 10½d., 6/-, 3d., 4½d. Harrod's Ord.—41/3, 2/6, 4½d., 9½d., 1/6. Imperial Tobacco—50/4½, 6d., *1½d., 7½d., 50/-, 9d., *49/6, 50/3, 6d. Johannesburg Consol.—26/9, 4½d., *6/-, 3d. Kern River Oil—*31/3, *30/6, *1/-, 25/3, 4/10½, 3d. (x.r.). Linggi Rubber—41/10½, 7½d., 40/-, 1/3. Lloyd's Bank—45/6, 6/-. London, Brighton Def.—44⅞, *4, ⅛. London Joint City Bank—6⅛, ⅛, ⅛. London North-Western Rail.—80½, ⅛, 80, ⅛, ⅛, ⅛, ⅛. Lyons (J.) and Co. Ord.—80/3⅛, 7½d., 88/9; do. 7 p.c. Pref.—19/4½, 9d., 6d. Magadi Soda—16/10½, 7½d.; do. Debs.—93½. Marconi Ord.—58/9, 9/4½, *60/7½, 59/6, 8/9, 9/-; do. Marine—28/-, 9d., 7/6. Maypole Def.—10/4½, 3d., 2½d., 1½d., 4d. Mexican Eagle Ord.—12⅛, 1/16, ⅛, ⅛, ⅛, *⅛, *⅛, £12 9/3, 8/3, 12⅛, 1/16, ⅛. Midland Railway Def.—51⅛, ⅛, ⅛, *1, ⅛, 1, ⅛, 50½. Modderfontein (New)—75/3½, 3½. Modderfontein Deep—45/7½, 6/7½, 3d. Mond Nickel—45/3, 4/3, 3/9. Nat. Prov. Bank (£3½)—7 1/16; do. (£4)—6½, ⅛, ⅛, £8 7/3. New Kleinfontein Gold—6/9, 7½d., 1½d., 7/-, 6/6, 9d. Northern Exploration—9/4½, 8/6, 8/-. Rand Mines—60/-, 59/4½, *60/-. Randfontein Central—14/4½, 3d. Royal Dutch—66½, 7, 6⅛, 7 1/16, ⅛, 6⅛, ⅛. Rumanian Oil—22/-, 1/6, 10½d., 9d. Rubber Trust—22/-, 4½d., 6d., 10½d., 2/-, 3d., 1½d. Savoy Hotel Ord.—14/6, 15/-, 3d., 14/10½. Shell—7 1/16, ⅛, *⅛, 1/16, £7 6/-, *7⅛, ⅛. Springs—44/4½. Sudan Plantations—5 1/16, 1/16, 5, £5 3/3. Tanganyika—31/10½, 2/6, 1/9½. Tankers Pref.—18/1½, 3d., 17/10½, 18/1½. Tobacco of Rhodesia—8/4½. Trinidad Leaseholds—74/4½, 3/9, 1/10½, 4/0½. Trinidad Central Oil—5½, ⅛, ⅛, ⅛, ⅛. Union Corp.—19/-, 6d. Vickers—22/4½, 9d., 7½d., 3d., 2/-. Wall Paper Def.—15/1½, 6d. Workman Clark Debs.—85½, 5. Zinc Corp.—12/6, 13/9, 14/-, 6d., 9d.

(*Exceptional bargain at special price.)

INSURANCE SHARES.

SALES IN LONDON:—Alliance, New, 11, 10⅞; Atlas, 15⅛; City of London (Reinsurance), 4/1½, 3d., 4½d., 6d., 3d., 4/-; Employers' Liability, 83/9; First National, 12/3, 12/-, 9d., 3d.; General Accident (x.d.), 68/1½, 7/6; Inter-Marine, 10/3, 1½d.; London, 8⅛, 8; North British (x.d.), 44⅛, ⅛; Phœnix (x.d.), 9⅛; Royal Exchange, 405, 10; Sun, 14⅛; United British, 60/-; Victory, 6/-.

SALES IN LIVERPOOL.—Atlas, 15⅛; Commercial Union, 27; Eagle Star and British Dominion, £14 15/9; London, Lancashire (x.d.), 220/9; London Assurance, 8⅛; Phœnix Norwich (x.d.), 9 5/16; Royal (x.d.), 17 5/16, ⅛, 18; Sea, 4⅛; State, 6⅛; Sun, 14 1/16.

FINANCIAL PARAGRAPHS.

The French Government has just signed with the Cie Generale de Telegraphie sans Fil a contract, under which this company is authorised to establish wireless telegraph services for commercial traffic between France and all other countries of the world. The State will receive a share in the net profits after the shareholders will have received a fair interest upon the capital of the company. The company has commenced the construction of two radio-telegraph centres, which will be installed in the neighbourhood of Paris—one to be allocated to trans-oceanic communications and the other to communications with European countries. Pending the completion of these stations, the services will be temporarily effected by means of the stations at Lyons and Bordeaux, with the assistance of the French administration of posts and telegraphs, and according to the agreements and traffic regulations which the company has entered into. When the company's stations commence operations the Government stations of Lyons and Bordeaux will cease to do any commercial service. Marconi's Wireless Telegraph Co., Ltd., is interested in the Cie Generale de Telegraphie sans Fil.

Traffics already published by the Mexican Railway make satisfactory reading for those who hitherto had been under the apprehension that the company was merely marking time. Allowing for the profit which there must be on exchange, the Line ought to be earning sufficient money to meet the dividend on its First Pref. Stock in addition to the interest-charges for the First and Second Debs. This interest is being met by payment of funded certificates, and these will hang like a millstone round the neck of the company until they are discharged. If progress continues at the same rate as at present, however, no difficulty should be experienced by the company in meeting these warrants.

Letters of allotment and regret for the issue of 533,334 Ordinary Shares in Copestake, Crampton and Co., Ltd., were posted last evening.

"STOCKS AND SHARES.—Advantageous system of purchase by instalments. For full particulars, address—Secretary, London and County Trust, Ltd. (authorised capital, £1,000,300), Dept. T.I., Coventry House, South Place, London, E.C."—(Advt.)

THE MONEY MARKET.

Bank Rate (changed April 15th) .... 7 p.c.

There was no particular feature in either the Money or Discount Market. There appears to be very little margin in the matter of short loans nowadays, and while borrowers were able to get daily loans at 5 to 4½ per cent. there was little, if any, surplus at lower rates. This was partly explained by the fact that the banks were doing practically nothing in the way of taking short dated bills from brokers. Discount rates remained quotably unchanged, with few buyers about.

Bank Rate (Discount) changed April 15, 1920				7%
60 days (fine)	6⅝ 6¾%			
3 months	6⅝ 6¾%	Trade	7	7½%
4 months	6⅝ 6¾%	"	7⅛	7½%
6 months	6⅝ 6¾%	"		7½%
Loans to brokers day-to-day			4½	5%
" " for a week				5½%
Deposit allowance: Banks, at call				5%
Discount houses, at call				5%
" at notice				5¼%

The price of gold rose 4d. to 119s. 6d. per oz., fine. A fair amount was available, the bulk of which went to New York. Bar silver was ⅛d. up for cash and ¼d. higher for forward delivery, the quotation for both positions being 54⅛d. per oz. The rise was mainly due to sellers keeping off the market.

In foreign exchange the Paris cheque had its usual daily jump, and on balance is about 60 centimes higher. Dealers are puzzled to find a definite explanation for the movement. The Belgian rate rose by about 30 centimes, and Italian lire continued to depreciate. New York moved against us again—which would seem to imply that little reliance can be placed upon our own coal strike to sway the rate one way or the other. Elsewhere movements were not very pronounced, but they mostly favour London to a small extent, except in the case of Norway.

Paris, 55.70 to 55.75; Brussels, 52.32 to 52.35; Christiania, 25.58 to 25.62; Stockholm, 17.88 to 17.90; Copenhagen, 25.45 to 25.50; Switzerland, 21.98 to 22.00; Amsterdam, 11.31 to 11.33; Italy, 95.50 to 95.60; Madrid sight, 25.00 to 25.03; Finland, 152 to 153; Berlin, 271 to 273; Rio, 12⅛d.; Calcutta, 1s. 7⅛d.; New York, 3.43½ to 3.43¾; Montreal, 3.79 to 3.81; Buenos Ayres, 55d. to 56d.; Vienna, 11.15 to 11.30.

BANK OF ENGLAND RETURN.

WEEK ENDING NOVEMBER 3, 1920.

ISSUE DEPARTMENT.

Notes Issued	£140,128,420	Govt. Debt	£11,015,100
		Other Securities	7,434,900
		Gold Coin and Bullion	121,678,420
	£140,128,420		£140,128,420

BANKING DEPARTMENT.

Proprietors' Capital	£14,553,000	Government Securities	£63,972,909
Rest	3,157,753	Other Securities	73,869,823
Public deposits	18,142,761	Notes	11,690,615
Other deposits	115,135,201	Gold & Silver Coin	1,467,540
7-day & other Bills	12,172		
	£151,000,887		£151,000,887

Compared with last week:	Increase.	Decrease.
	£	£
Circulation (excluding 7-day and other Bills)	849,245	—
Public Deposits	1,722,229	—
Other Deposits	—	5,421,371
Government Securities	—	545,000
Other Securities	—	2,191,401
Bullion	—	53,180
Rest	59,149	—
Reserve	—	849,590

Proportion of Reserve to Liabilities 9⅝% against 10⅛% last week.

The following shows the position of the Bank of England now and during the previous two years:—

	1920.	1919.	1918.
	£	£	£
Circulation (excluding 7-day and other Bills)	128,437,805	86,030,370	64,699,660
Public Deposits	18,142,761	19,830,911	31,675,861
Other Deposits	115,135,201	109,563,102	131,447,353
Govt. Securities	63,972,909	46,225,653	57,864,943
Other Securities	73,869,823	80,498,069	95,129,411
Reserve of Notes & Coin	13,158,155	20,449,849	27,841,945
Coin & Bullion	123,145,960	88,030,219	74,091,605
Reserve to Liabilities	9⅝%	15¾%	17⅛%
Bank Rate	7%	6%	5%
Consols	45	51⅛	61⅞
Bar Silver	53⅜d.	64d.	49½d.
Clearinghouse Return	£ 792,787,000	640,666,000	£ 446,595,000

DIVIDENDS AND REPORTS.

J. AND P. COATS, LTD.—In addition to the quarterly dividends of 9d. per share, or equal to 15 per cent. for the year, less income tax, on the large ordinary capital, the directors have decided to recommend a bonus of 6d. per share, or 2½ per cent., less income tax; while £250,000 is credited to war contingencies, £150,000 to marine and fire underwriting, and £200,000 to depreciation of investments, leaving £903,058 to carry forward. The net profits were £4,164,894, against £3,995,149 for the year ended 30th June, 1919. The distribution for the past year will, therefore, total 17½ per cent., against the 15 per cent. outlined by the company when introducing the reconstruction and increase of capital scheme twelve months ago. The amounts set aside to reserve, etc., now total £600,000, against £1,150,000 a year ago, when much less capital had to be paid on. We think shareholders should be well satisfied with the increased profits produced, and the bonus added to the dividend outlined by the Board, considering the increased excess profits duty and Corporation tax deducted before extending the total. The balance forward now is £903,058, compared with £2,299,388 a year ago, before capitalising £1,800,000 under the reorganisation and increase of capital scheme.

BULLCROFT MAIN COLLIERIES.—Interim dividend of 1/6 per share, free of tax.

NEW HUCKNALL COLLIERY.—Interim dividend of 1/- per share, free of tax.

NANTYGLO AND BLAINA IRONWORKS.—Interim dividend of £4 per share on the Preference Shares on account of arrears.

PROVINCIAL EXCHANGES.

BELFAST.—Business Done:—5 p.c. War Loan, 82 1/16; do. Registered, 82 1/16; Great Northern Railway, 51⅛; Belfast Corporation, 5½ p.c., 95⅛; Fine Cotton Spinners Ord., 49/6; Distillers' Finance Corporation, 37/6; Fairbairn, Lawson, Combe, Barbour 5 p.c. Cum. Pref., 12/6; British American Tobacco, 72/6, 73/1½; Dunlop Rubber, 28/6; Harper Bean Pref., 7/9; Workman, Clark Deb., 84½.

BIRMINGHAM.—No slackening in demand for motors. Standards rising steadily. Harper Beans up to 6/1½. Rovers and Humbers recovered. Austins, 7/-; Belsize, 21/9; Components, 13/6; S.T.D., 20/9; Enfields, 25/10½; Humbers, 30/-; Napiers, 11/6; Rolls, 28/3; Rovers, 20/9; Singers, 23/-; Sunbeams, 20/6; Swifts, 19/6; Triumphs, 44/-; Vauxhalls, 15/-; Dunlops, 28/6; Parent Def., 57/-; Dunlop Pools, 17/6; Standards, 21/9.

MANCHESTER.—Textiles more irregular. Coats weak. Bleachers, 35/9-36/-; do. Pref., 15/6-16/-; Calicos, 24/-24/3; do. Pref., 14/-14/6; Bradford Dyers, 43/6-44/-; do. Pref., 15/9-16/-; Cotton, 37/6-38/-; do. Pref., 14/9-15/3; Fine Spinners, 48/-49/-; do. Pref., 14/3-15/3; "Slubbers," 7/-7/3; Coats, 51/-52/-.

RUBBER CROPS FOR OCTOBER.

Batu Rata, 56,500lb. (53,560); Bernam Perak, 36,355lb. (32,466); Cicely, 60,600lb. (59,720); Devitural, 33,560lb. (41,750); General Ceylon, 117,900lb. (116,901); Lendu 26,500lb. (22,500); Lumut, 111,400lb. (104,500); Rembia, 41,900lb. (37,199). (Crops for October, 1919, given in parentheses.)

TRAFFICS.

Canadian Pacifics, for 10 days ending Oct. 31st, $1,701,000 increase; Grand Trunk, for 10 days ending October 31st, £84,941 increase; Nitrate Railway, October 16th to 31st, £20,793 increase; Argentine Trans., for week, £428 increase; Argentine North-East, £2,500 decrease; Entre Rio, £300 decrease.

FAILURE IN LIVERPOOL COTTON TRADE.

(FROM OUR CORRESPONDENT.)

An uneasy feeling has been caused in the cotton trade by the failure just posted, on the authority of the directors of the Liverpool Cotton Association, of a well-known and old-established Liverpool spot house. No particulars of the amount involved are available, but a rough estimate places them at about one hundred thousand, not a large sum in these days of high values and wide fluctuations. The failure is not in any way due to speculation, but the result of legitimate trading. Other firms on the Liverpool market are not sufferers to any large extent, the loss falling mainly on bankers and American shippers. It is already announced that other large local firms will see the unfortunate house out of its difficulties, so that the credit of the Liverpool cotton market for stability will not be damaged. The general effect is not so much the individual failure, but the indication it gives of the serious losses all spot firms must have been experiencing for some months by the steady fall in cotton "basis," especially in view of the very heavy stocks in warehouse in Liverpool at the present time, for although most of this has been hedged by sales of futures, the fall in "basis" has given no opportunity to avoid depreciation in value, and bankers who have made advances are naturally demanding a renewal of margins.

LONDON WOOL SALES.

The Committee of London Wool Brokers are authorised to announce that the "R" series of Government wool sales in London will commence on Tuesday next, 9th November, the free wool auctions taking place on Thursday, 11th, and Thursday, 18th inst. Final sale of the series will be on show on Friday, the 19th, till noon on Saturday, 20th inst., the auction taking place on the Saturday afternoon. The deferred Liverpool sale will take place on Thursday, 25th November. The "S" series of auctions in London will commence Tuesday, 7th December, instead of the date previously announced.

CARL ROSA OPERA COMPANY.

There were some changes in the cast of "Faust" at the Gaiety Theatre last evening from that which figured in the opening performance of the Carl Rosa Company's present season. These were mainly in the female parts. As Marguerite, Miss Eda Bennie acquitted herself with credit, and sang the Jewel Song effectively. Miss Constance Willis as Siebel was dramatically and musically sound, and the Martha of Miss Olive Gilbert was effective. Mr. Gwynne Davies repeated his previous success as Faust, and Mr. Harison Cook was sufficiently malevolent as Mephistopheles, while Messrs. Clarke (Valentine), and Hodgkinson (Wagner), completed a capable cast. The chorus generally preserved a nice balance, and the orchestra, directed by Mr. John Cope, did justice to the score. This evening, "Carmen."

If you have overtaxed your brain,
Then WELCO Cocoa will sustain.
A ½lb. tin, 9d., makes 30 delicious cups.—(Advt.)

DUBLIN CORPORATION.

AN EXTRAORDINARY STEP.

TOWN CLERK AND ASSISTANT SUSPENDED.

ALDERMAN McWALTER AND THE LORD MAYOR.

An adjourned meeting of the Dublin Corporation was held yesterday, the Right Hon. the Lord Mayor presiding.

At the outset of the business Alderman O'Brien said that he would like to learn from the Lord Mayor what was the present position of the Town Clerk and his assistant, Mr. Flood, who on Monday last had acted in defiance of a resolution passed by the Council, instructing them not to submit to an official of an English Board the accounts and books of that Council for audit.

The Lord Mayor said that the Town Clerk was absent, and he would have to be called to answer the question.

Dr. McWalter said that this was an illegal resolution, and they had no authority to call upon their chief official to carry it out.

Alderman Cosgrave said that, in the meantime, until the Town Clerk attended, he desired to mention that for a considerable time the Corporation had been without the services of one of the oldest and most respected members of that Council, the Lord Mayor-Elect (Alderman Kelly). Recently he had heard with pleasure of a slight improvement in the condition of Alderman Kelly. It might appear, possibly, to him, his wife, and his family, that that Council had been in some measure neglectful in referring to him during the months of his absence, and to the fact that the Council had been deprived of his services. He (Alderman Cosgrave) thought that the Council might now convey to Alderman Kelly and his family their gratification at hearing of the improvement, and their hope that that improvement would be maintained and that they would soon have the pleasure of welcoming him back amongst them. It was due to him and to his great services to the Council, and he asked the Lord Mayor to convey such an expression on behalf of the Council to Alderman Kelly and his family.

Dr. McWalter seconded, and said that they all recognised the great services of the Lord Mayor-Elect to the Council and the citizens generally.

Alderman O'Brien, Alderman Staines, and Councillors Moran and Shields and others having joined in the expression of gratitude for the recovery of the Lord Mayor-Elect,

The Lord Mayor said that seldom had a duty been imposed on him that could give greater pleasure to carry out. He had great hopes that the Alderman would soon be back amongst them.

At this stage the Town Clerk entered the Council Chamber, and the Lord Mayor said that, inasmuch as a question affecting the performance of his duties had been raised by a member of the Council, it was only fair that the Town Clerk should be given an opportunity of replying to it.

Alderman O'Brien said that the question he had to ask was: Why the resolution of that Council, adopted at last Monday's meeting, in respect to the delivery of the books of the Council for audit had not been observed?

The Town Clerk said that, on the advice of the Law Agent of the Council, they were told that the resolution arrived at was illegal, and, as first officer of the Council, he could not, and would not, act upon a resolution that had been declared illegal.

Alderman McWalter—Hear, hear.

Alderman O'Brien said that the members of that Council had been elected for the purpose of carrying on the affairs of the city. The citizens of Dublin, in common with the people of Ireland, had declared their adhesion to a certain form of government and determination to carry out the orders of the responsible officers of that Council. They had pledged themselves publicly and constitutionally to carry out the decrees of that Government, and on Monday last at their meeting they had before them two communications, one from the auditor of the English Local Government Board, with the request that the books of the Council be furnished to him for audit, and the other from one of the responsible members of the Irish Government, with the direction that the books of the Council should not be delivered to him for audit. A resolution had been passed by the Council instructing the officials not to hand over the books, and, in defiance of it, certain officers of the Council turned up and did all they could to deliver up the books. It was up to them, Alderman O'Brien declared, to deal with those officers, the Town Clerk and his assistant, Mr. Flood, who had so acted. He proposed:—

That, in view of the refusal of the Town Clerk to carry out the decision of the Council, adopted at its last meeting, in reference to the refusal of the books to the Auditor of the English Local Government Board, the Town Clerk and his assistant be, and are, hereby, suspended from duty, and that the Council now resolve itself into committee for the purpose of taking such action as may be necessary arising out of the adoption of the foregoing.

Mr. Raul seconded.

HIGH SHERIFF'S VIEW.

Dr. McWalter said that surely the Lord Mayor would not accept such a resolution, which was absolutely illegal. Last Monday the Lord Mayor purported to take a resolution which the Law Agent informed him was illegal, and which was entirely out of order. In his (Dr. McWalter's) opinion, the Lord Mayor was himself to blame for the state of affairs that had arisen. That Council was elected to carry out certain duties under the Local Government Act of 1898, and not for any other purpose. It filled him with disgust to find men who did not raise a finger to prevent an unfortunate young fellow from being hanged—and there were some 50,000 of them in Dublin—to find men sitting comfortably in that chamber, and now trying to "sack" the Town Clerk because he had carried out his duty according to law. He (Dr. McWalter) suggested that the principal person responsible for what had happened was the Lord Mayor himself. Anyone, like the Lord Mayor, in authority had the power given him to refuse to accept the resolution brought up last Monday. The Law Agent had told him that the resolution was illegal, and consequently, in accepting it, the Lord Mayor was responsible for what happened. It was now suggested to suspend the Town Clerk and his assistant. Every member of that Council must know that from recent legislation if a member of the Council was, for any cause except misconduct, dismissed, he was entitled automatically to a large pension. He did not suppose that they would do the Town Clerk or his assistant any harm if they dispensed with them, but it would blister the unfortunate ratepayers of the city with something like £2,500 a year. The resolution of a hypothetical Irish Republic bound no one in that Council. It had not the slightest weight in law, and they might as well pledge their allegiance to the King of Siam. For the honour and dignity of the Corporation, it was "up to" them to refuse to accept such an absurd resolution. The city was a bankrupt city——

Alderman Cosgrave said that that statement should not be allowed to go uncontradicted.

Dr. McWalter said that they could not pay their officials or workmen. Therefore, they were in a state of bankruptcy. If the Lord Mayor accepted the resolution it would be an absurd condition of affairs, and he asked him to rule it out of order.

Mr. Stritch said that the Town Clerk could not be dismissed. He was obliged to carry out his duties in a legal manner, and the Council would expect the resolution to be withdrawn.

Alderman Staines supported the resolution, and said that the High Sheriff had been appointed by the Lord Lieutenant, and Dr. McWalter, who was the leading hangman of Dublin, was not present——

Dr. McWalter—I refuse to see a fellow-student hanged.

Alderman Staines said that the death of Kevin Barry proved that those who executed him were brutes.

Dr. McWalter—His friends had not power or courage enough to prevent it.

Alderman Staines said that the question was, were the officers to take their orders from the Council or Sir Hamar Greenwood?

The Lord Mayor said that, no doubt, colleagues like Alderman McWalter——

The High Sheriff—I am entitled to be called High Sheriff, and it is very boorish discourtesy of you, Lord Mayor, not to give me that title.

Alderman Cosgrave said that he knew that the doctor had a great respect for his lordship and the Council, and that he did not mean to use the word "boorish."

The Lord Mayor said that sometimes he agreed with the Law Agent, and sometimes he did not act on his advice. Great principles were brought before them by men sent there to work out the destinies of the country to the best of their ability, and so long as they carried out that constitutionally he would support them. If the Town Clerk or the assistant thought it just to themselves not to carry out the wishes of the Council, it was for the Council to decide what action they would take, and he would leave it to the Council to decide that question.

Mr. O'Loughlin said that they would have had more consideration for the Town Clerk if he attended the Council Chamber and acted loyally to the Corporation. He should have come to them and told them he could not act as they wished.

The resolution was put and declared carried.

A division was called for.

Mrs. Wyse Power asked was Mr. Flood going to record the division. If not, someone else should be deputed to do so.

Mr. Flood said that he would record the division according to the Statute.

Mrs. Wyse Power moved that the votes be recorded in the language in which they were given.

Mr. Walsh, of the Town Clerk's office, then took the division, the Town Clerk and Mr. Flood leaving the Chamber.

The voting was as follows:—

For—Aldermen Staines, O'Brien, O'Reilly, Cosgrave; Councillors Ashton, McIntyre, O'Loughlin, Forrest, Skeffington, Clarke, Hynes, Raul, Mrs. Wyse Power, Farrell, Mooney, McGarry, McGrath, John O'Connor, Cassidy, Lyons, Fitzpatrick, Mediar, J. J. Murphy, O'Toole, Lyons—20.

Against—Alderman Clark, Shiels, Lawlor, Farren, Moran, Gallagher, Stritch, John Lawlor, Daly, Gately, M'Walter, Lemon—12.

The resolution was declared carried.

The Council then went into Committee.

On resuming, after having been in Committee of the whole House, Alderman Cosgrave moved:—

That the position of Town Clerk, held by Mr. Henry Campbell, be, and is hereby, determined; that the said Mr. Henry Campbell be granted as a retiring allowance the Civil Service pension due to his position. That the position of the Assistant Town Clerk, held by Mr. J. J. Flood, be, and is hereby, determined, and that he be granted as a retiring allowance the Civil Service pension due to his position. That the Estate and Finance Committee be directed to report as to the amounts in each case.

Councillor Raul seconded.

Dr. McWalter asked if that was to be regarded as the first-reading report, or what course was the Corporation taking. Was so important a step as the suspension of the chief officer of the Council and his assistant to be rushed at that late hour and without any notice?

The Lord Mayor said that he thought it would be necessary to move the first reading.

Alderman Cosgrave—I move the first reading.

Mr. P. T. Daly pointed out that under Standing Order 9 of the Corporation that could not be done. As the motion was not on the agenda for consideration, the only thing that could be done would be to send it on to Committee. They could not proceed with it any further that day.

Alderman Cosgrave contended that that was an abnormal occasion. On a previous occasion the Council had proceeded to take action in a matter where no notice had been given, and he submitted that that was a precedent for the present case. They had made a recommendation for the appointment of a temporary occupant of that position, and in the present position the Council was entitled to have a person appointed to discharge the duties of the Town Clerk temporarily.

After lengthy discussion,

The Lord Mayor said that, as the motion arose out of one already on the agenda, he ruled Alderman Cosgrave's motion in order for first reading.

On a division the motion was carried by twenty votes to sixteen.

The Lord Mayor asked if Alderman Cosgrave desired to move the second reading.

Alderman Cosgrave said that he did not. The matter would now come up again at the next monthly meeting, if a special meeting were not called in the meantime to deal with the matter. He moved that, in the meantime, Mr. J. J. Walsh be appointed pro tem. to discharge the duties of Town Clerk.

Mr. Raul seconded.

Dr. McWalter said that that could not be done without notice. Every member of the Council was entitled to notice of such an important matter.

The Lord Mayor said that, as the motion had been passed suspending the Town Clerk and his assistant, they had no Town Clerk, and consequently he appointed Mr. Walsh to take charge.

Dr. McWalter—You are taking the responsibility on yourself, Lord Mayor.

The matter then closed.

THE RICHMOND ASYLUM.

Mrs. Wyse Power said that she wished, as Chairman of the Richmond Asylum Committee, to draw attention to a very serious matter. Portion of the grounds of the asylum hitherto used for the exercise of the inmates was at present in possession of the military. Their medical officer, Dr. Donnellan, was strongly opposed to such an invasion, which was calculated to be of untold injury to the patients. But it appeared that nothing could be done to interfere with the military, and the matter was one of urgent importance, as the representatives of the Corporation on the Board could not be held responsible.

It was suggested that a deputation should wait on the military authorities, but the matter was for the present left in the hands of the medical superintendent.

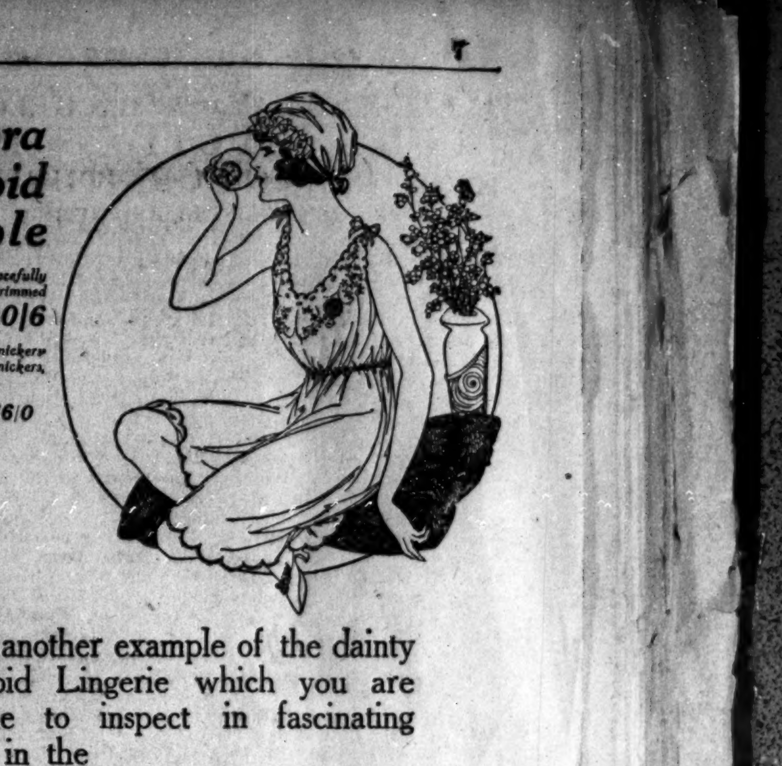

The Flora Bel-Broid Camisole

In "fine" Tarantulle, gracefully hand-embroidered and trimmed ribbon and Irish crochet motifs - - - 10/6

Nightgown, 25/-; Cami-Knickers 23/-; Chemise, 15/11; Knickers, 14/11

Complete Set, £4/6/0

This is another example of the dainty Bel-Broid Lingerie which you are welcome to inspect in fascinating variety in the

Bel-Broid
LINGERIE
Salons.

Whether you are needing lingerie or not, make an inspection of the Bel-Broid displays. You will see useful suggestions for the future and an easy way out of many a gift problem which will soon be confronting you.

Bel-Broid lingerie is hand-embroidered by our own clever Irish girls, who learnt the secret from the famous Belgian embroiderers living here during the War. All materials used are fully worthy of the embroidery—as, for instance, Tarantulle, the world-famed soft, snowy, serviceable fabric.

A final advantage is the actual makers' prices at which you buy Bel-Broid. Inspection will convince you both of the charm and the saving offered you.

The Butterfly Trade Mark appears on every genuine Bel-Broid Garment

BELGEMBROID LINGERIE CO.
(Under the Management of Mrs. Charles C. Joze)
GAINSBORO' HOUSE,
24 Suffolk Street, DUBLIN.

MARKET REPORTS.

CATTLE.—DUBLIN METROPOLITAN, North Circular road, Thursday.—Notwithstanding the difficult and curtailed conditions under which our live stock trade is working, and which leave prices from week to week in a very uncertain state, there still appears to be an anxiety to get animals off the grass marketed as quickly as possible. Consequently there was an increase of nearly 2,500 beasts and just 2,250 sheep over last week's numbers to handle here this morning, under the pressure of which prices ruled slumpy, and generally materially below previous currencies. Cattle may be reckoned a good 3/- to 5/- per cwt. cheaper over the day's proceedings, but it is a question whether even 7/6 to 10/- per cwt. concession would have facilitated an entire clearance of the beasts stalled. In the sheep department, too, with some very fancy exceptions in early business, prices may be reckoned fully 3/- to 5/- per head worse, and as with cattle, there was some considerable carry-over irrespective of any concession in terms; in fact, in both departments there was a big surplus of stock over what could be conveniently negotiated within any reasonable radius of price. With regard to railway and steamboat accommodation, matters seem to be drifting from bad to worse; what the effect will be on our general trade by the suspension of the Midland Great Western Railway's live stock traffic, it is difficult to forecast. This company's system runs through the veins of a considerable source of supplies regularly coming to our metropolitan market. With regard to the attendance of buyers, the home butchers and dealers were in usual strong evidence, and there was a return of some of last week's Northern absentees, and also a good many Scotchmen in attendance, but the English fraternity were very poorly represented, and most drafts of cattle purchased by them were taken on the speculative conditions that sellers should hold them over for a week or so to give owners an opportunity of getting them embarked.

	Numbers on sale this week as compared with last.		Corresponding weeks of 1919.	1918.
Cattle	5,787	Increase 2,438	5,009	4,317
Sheep	6,820	Increase 2,242	7,408	5,789
Veal calves	10	Increase 5	8	5

The beast market opened disappointingly and altogether devoid of cohesion. In the circumstances, from the very start, sellers had to revert to the "catch-as-catch-can" modus operandi of price making, and in the absence of competition the irregularity was somewhat conspicuous. However, choice cattle were sold at from 85/- to 88/- per cwt., and for the ripe plums of the show 90/- and 91/- per cwt. were occasionally, although rarely, recorded. A prominent feature of the cattle display was the unusually big proportion of good class and fairly well finished bullocks which it embraced. This gave buyers a leisurely opportunity to fulfil their requirements at terms at least partially within their own views. For good medium sorts prices were from 80/- to 84/- per cwt.; plainer and commoner descriptions anywhere from 74/- to 77/6 and up to 80/- per cwt. Beef cows an absolute drug to cash; only a select few found places; prices uncertain, and generally heavily discounted where business materialised.

The practical suspension of shipping inquiry for sheep put the numerical dimensions of our supply altogether in excess of business possible for home purposes, and values suffered more or less owing to this state of things. Sellers early caught the situation, and were not disposed to be very extreme in their views. The choicer pens of mutton suiting best local trade, and also nice weights of hoggets for Northern requirements got placed at near last day's values, but coming to the secondary and commoner descriptions of sheep, the market proved slumpy and irregular and lower, perhaps 3/- to 5/- per head below last week's level. A few pens here and there sold at £8 15/- to £9 and £9 10/-, and comparing these with similar class last week, terms look like being 5/- to 7/6, if not actually 10/-, worse. The general run of butchers' sheep, however, may be reckoned as £6 15/- to £8 5/- per head. Choice mutton on foot averaged 1/7 to 1/8 per lb.; good medium sorts, 1/5 to 1/6½ per lb., and other descriptions from, say, 1/3 to 1/4½ per lb. The ten veal calves marketed found patrons around 1/2 to 1/4 per lb. Only one or two were strictly prime milk fed vealers.

DUBLIN STORE (North Circular road), Thursday.—There were rather important gatherings of cattle for the respective store auction sales in the surrounding and vicinity of our market. For certain North of Ireland and Meath districts there is still a fairly good demand for suitable cattle for paddock and infeeding; for the most select lots for this purpose prices are maintained nearly up to the previous level. Scotchmen, too, are still willing to pay big prices for suitable polled Angus and other description of polly cattle, but after these trade was very quiet and uneven in price. Several rather important feeders took drafts of cattle off our fat market for further finishing, and considered terms more favourable than what subsequently ruled on competitive sales. Altogether terms were a good 1/- to 2/- per cwt. lower on the average run of stores over the day's proceedings, perhaps more on young and commoner sorts for out-wintering.

DUBLIN DAIRY (North Circular road), Thursday.—There was a larger supply of dairy cattle on market, and, as with all other classes of stock, prices were badly hit and generally sharply discounted. There were 290 cows of one description or another to handle, and many of good class with substantial bags. For the pick of what offered terms averaged £55 to £65 each, rarely was anything above the latter figure spoken of, but for ordinary dairy stockers prices were a good £2 to £3 each lower over the past week or fortnight, and the disappointing clearance was significant in itself, as many milchers had to be returned to owners unsold. Good medium classes of calvers and fresh-dropped cows made £38 to £50 and £52 each; middling sorts, £30 to £38 each; small and inferior cows from £22 up to £28 apiece.

DUBLIN PIG (North Circular road), Thursday.—There was a substantial increase in the gathering of swine here this morning over last week, there being 1,022 head penned. Four or five important habitues on the buying side were conspicuous by their absence, and trade fell flat in consequence. The position last Thursday was that there was a scarcity of pigs and plenty of buyers, and to-day matters worked out in an opposite manner. From the opening progress in business proved tedious and values uncertain. Heavy hogs especially were at a great disadvantage in the absence of demand, and were sharply discounted, 15s. to 16s. or 17s. classes being only £5 to £8 10/- per head, if not more, cheaper to cash, with other weights in proportion. For best hogs terms were from £9 to £9 5/- and £9 10/- per cwt. Sow pigs at proportionate rates, according to class. Nearly half a market remained to yet be negotiated at a comparatively late hour. Store pigs still held for high terms.

GANLY, SONS AND CO.—Offices and Wool Stores, 18, 19, and 20 Usher's quay, Dublin Cattle Market Report, Thursday, 4th November, 1920.—Between increased supplies and continued transit difficulties trade suffered a bad relapse to-day. Buying was very tedious for all classes, and quotations much reduced. Best quality bullocks brought from 86/- to 91/- per cwt.; good medium sorts from 80/- to 85/- per cwt., others in proportion. Similar conditions prevailed in the sheep pens, where trade, generally, was slow and prices favouring buyers. Store Cattle Auctions held every Thursday in our Paddocks, 63 Prussia street, commencing at 11 o'clock. Entries invited. Telephone No. 216. Telegrams—"Ganly, Usher's quay, Dublin."—(Advt.)

GAVIN LOW, LTD., 50 Prussia street, Dublin.—Market Report, 4th November, 1920.—Supplies:—Cattle, 5,787—increase, 2,438; sheep, 6,820—increase, 2,242. The supplies of cattle shown to-day were far in excess of what the requirements of the trade could absorb. The greatly reduced shipping facilities were the chief cause of this. Prices were on a lower level generally, and a large number of cattle remained unsold. Sheep trade was very slow, at about last week's rates, several lots failing to be placed. Quotations:—Best bullocks and heifers, from 86/- to 91/- per cwt., live weight; others, from 78/- to 85/- per cwt., live weight; mutton, 1/2 to 1/8. Store Cattle Sale every Thursday.—(Advt.)

R. AND J. WILKINSON'S REPORT, November 4th, 1920.—There was a very full seasonable supply of cattle, for which the present shipping facilities, or rather lack of facilities, was totally inadequate, so that trade was of a particularly dull and lifeless description, any cattle that were sod being from £2 to £3 under last week, with a large proportion held over. Sheep met a slow trade, numbers also proving to be in excess of requirements. Best cattle, 85/- to 88/-; others, 60/- to 84/- per cwt.; mutton, 1/4 to 1/7 per lb. Cattle 5,787, increase 2,438; sheep 6,820, increase 2,242.—(Advt.)

L. CUFFE AND SONS' REPORT, 5 Smithfield, Dublin, November 4th, 1920.—Our supply of cattle was again too much for our still limited shipping accommodation; prices, as a consequence, fell about 2/- per cwt., with a good many unsold. Best sheep unchanged; others 2/- per head lower. Store cattle, in sympathy with beef outlook, slow and lower. Fat cattle, 60/- to 91/- per cwt.; store cattle, 75/- to 88/- per cwt.; mutton, 1/3 to 1/8 per lb. N.B.—Store Cattle Sale every Thursday, 11.30 o'clock.—(Advt.)

SMITH, GRIFFIN AND CO., 57 Prussia street, Dublin, November 4th, 1920.—We had an increase of just 2,500 cattle at to-day's market. Trade very slow, best finished beasts a shade lower, and secondary and inferior classes £2 to £3 per head, under last week's prices. Good sheep a brisk trade, but rough and inferior classes unchanged. Quotations:—Beef, 80/- to 160/- per cwt., or 76/- to 87/-, and extra fancy lots, 88/- to 91/- per cwt. (live weight); mutton, 1/- to 1/8 per lb.—(Advt.)

DUFFEY, MANGAN AND BUTLER, Cattle Salesmen, 37 Smithfield, Dublin. Market Report, Thursday, 4th November, 1920.—Increase of 2,438 beasts and 2,242 sheep and lambs. The large increase in numbers, coupled with transit difficulties, caused trade to be much slower in both sections, with a weaker tendency in values. Cattle, live weight, 60/- to 92/- per cwt.; mutton, 1/4 to 1/8 per lb.; lambs, 5/- to 115/-.—(Advt.)

ARMSTRONG AND SMITH'S REPORT, 25 Prussia street, November 4th, 1920.—Beasts 5,787, increase 2,438; sheep 6,820, increase 2,242. The numbers of cattle penned were again in excess of the limited demand, and the improvement in prices noted last week was more than lost, a clearance not effected. Although an increase in numbers of sheep, prices were in or about the same. Beef (best), 85/- to 87/6, extra 90/- per cwt.; secondary and cows, 70/- to 82/6 per cwt.; mutton, 1/5 to 1/9 per lb.—(Advt.)

MARKET REPORT OF PATRICK O'CONNOR AND SON, Cattle, Sheep and Wool Salesmen, Auctioneers and Valuators, 49 Queen street, Dublin, November 4th, 1920.—Large increase in numbers of stock in both departments. Rail and shipping difficulties continuing to operate, trade moved slowly throughout the day, and a clearance was hard to effect even at a reduction of some points on recent quotations. Telephone 535, Dublin.—(Advt.)

ROBERT CRAIGIE'S REPORT, 37 Prussia street, Dublin, 4th November, 1920.—Supplies:—Cattle, 5,787—increase, 2,438; sheep, 6,820—increase, 2,242. Trade for cattle opened slowly this morning owing to increased supplies and bad shipping facilities. There was a fair inquiry for well-finished lots at a reduction of from 3/- to 5/- per cwt., and other classes in proportion; a clearance not effected. Although there is little change to report in the sheep section, trade on the whole was of a quiet nature. Quotations—Cattle (best), from 85/- to 90/- per cwt., live weight; secondary, from 77/- to 84/-; cows, from 50/- to 80/-; sheep, from 15d. to 21d. per lb. Telegrams—"Craigie, Dublin." Telephone 2553.—(Advt.)

REPORT OF BERGIN, O'CONNOR AND CO., LTD., Cattle Salesmen, 11 St. Joseph's road, Dublin, November 4th, 1920. Supplies:—Cattle, 5,787—increase, 2,438; sheep, 6,820—increase, 2,242. Very large market of cattle, and, with the absence of many prominent exporters, due to lack of shipping, we have to report trade much slower, prices receiving a decided check, finished cattle being about 3/- per cwt. under last week's rates, while secondary and other sorts were fully 5/- per cwt. lower, and even at this reduction many lots remained unsold. Sheep trade opened fairly well, and satisfactory prices were realised for choice lots, but the market finished rather slow for shipping qualities. Quotations:—Cattle (best), 84/- to 90/- per cwt., live weight; secondary, 76/- to 83/- per cwt., live weight; cows, etc., 58/- to 78/- per cwt., live weight; mutton, 1/6 to 1/9 per lb. N.B.—Sheep and lambs exposed for sale between 1st September and 15th November must be accompanied by a declaration that they have been twice dipped since 31st July. Telephone No. 3860. Telegraphic Address—"Approve, Dublin."—(Advt.)

JOHN P. CUFFE, Auctioneer, Cattle and Sheep Salesmen, 73 Prussia street, Dublin, Cattle Market Report, 4th November, 1920.—Owing to bad shipping facilities the supply of cattle on hand to-day was more than equal to demand, consequently trade moved slowly and prices very irregular; really well-finished were scarce, and got placed early, but at prices from 2/- to 4/- per cwt. under last week. Rough cattle considerably lower, and a good many remained unsold. Good finished sheep easily placed at fully late rates. Rough sorts hard to sell and prices irregular. Best beef, 84/- to 88/-, and up to 90/- for exceptional; mutton, 1/5 to 1/8½ per lb. Telephone 4840. Telegrams, "Bullocks, Dublin."—(Advt.)

REPORT OF McKEOWN, MacKEOGH AND CO., Auctioneers, Valuators, Live Stock Salesmen, Farm Produce Factors, etc., 4 Haymarket, Dublin, November 4th, 1920.—Cattle—There was an increase of over 2,000 cattle marketed. Buyers were very cautious, and last day's rates were rarely realised. In most sales rates were from 3/- to 6/- per cwt. less. A large number of beasts were held over. In the sheep department there was also a huge increase, and generally, except for choice lots, prices were much easier. Quotations:—Prime heifers and bullocks, 87/- to 91/- per cwt. (live weight); secondary qualities, 76/- to 86/-. Pigs—There was a heavy increase in the number of pigs penned. Although a large number of home buyers

(CONTINUED ON PAGE 8, COLUMN 8.)

The Quaker Figure is Your Guarantee of Highest Food Value

In Quaker Oats you buy the richest all-round food that grows. It is recommended by the medical profession as a body-builder and producer of energy.

Quaker Oats is made from only the richest oats—sifted 32 times before milling by the exclusive Quaker processes—rolled into the large thin Quaker flakes which cook thoroughly, and digest easily—the most nourishing and economical of foods.

AUCTION TO-DAY AT 29 BACHELOR'S WALK.
COX'S AUCTION ROOMS.
HIGH-CLASS FURNITURE, PIANOS,
IRON SAFE, CASH REGISTER, AND NUMEROUS OTHER LOTS.

Comprising:—Three Upright Iron Grand Cottage Pianos, by eminent makers (brilliant, sweet-toned instruments); Rosewood Inlaid Drawingroom Suite, covered in silk tapestry, hair-upholstered; two magnificent Mahogany Office Chairs, covered in Morocco; Oak Pedestal Writing Table, Fumed Oak Roll-top Desk, superior 7ft. Mahogany Glass-back Enclosed Sideboard, Mahogany Sheraton Bureau, two Pairs Heavy Silk Curtains, 12ft. Set of Mahogany Screw Dining Tables, Mahogany Dumb Waiter, 5ft. 6in. Mahogany Bookcase; two Drawingroom Suites—one Mahogany and one Walnut Frames; Grandfather Hall Clock, brass dial; Cash Register, 6ft. Chesterfield Hair-stuffed Diningroom Suite, in blue velvet, comprising Chesterfield, two Lounge Arm Chairs, and six Single Chairs, all mahogany frames; Burr Walnut Marble-top Cheffonier, Mahogany Falling-leaf Table; Piano Seats, with Music Enclosure; Inlaid Marble-top Cabinet, Oval and Round Tables, two Mahogany-framed Arm Chairs, lofty Gilt Overmantel Glasses, large Chesterfield and two Lounge Arm Chairs, in tapestry; Upholstered Occasional Drawingroom Chairs, six Mahogany-framed Dining Chairs, Console Tables and lofty Gilt-framed Wood-carved Over Glasses; Hand Sewing Machine, Dinner Service, Decorative and other China, Antique Mahogany Bureau, Singer Foot Sewing Machine, two 5ft. Walnut Glass-back Sideboards, Single Chesterfield, large Iron Safe, Walnut Coal Cabinet, Brass Fenders and Fire Brasses, Pictures and Paintings, two Automatic Cyclostyles; Parlour Suites, in tapestry and pegamoid; two Angle Hall Chairs, eight French Spoon-back Dining Chairs; Bedroom Furniture in variety, including six Suites, in Inlaid Mahogany, Satin Walnut, and Oak; Round-end Mahogany Chest of Drawers, two Scotch Chests of Drawers, Mahogany Duchesse Pair, Burr Walnut Cheval Dressing Chest, several Deal Wardrobes and Presses, Dressing Tables and Washstands, Toilet Glasses; All-Brass and Black and Brass Bedsteads, with good Wires and Pure Curled Hair Mattresses, Feather Beds, Bolsters, and Pillows; Bicycles, Mail Cars, Wheelbarrow, Kitchen and Deal Furniture in variety, Pots, Pans, and Saucepans; six Alarm Clocks, several Rolls of Linoleum, some Carpets, large Box Mangle, suitable for an Institution, cost £30; and numerous other lots. Auction commences at 12.30 o'clock. Pianos sold at 3.

JOHN H. COX, F.A.I., AUCTIONEER & VALUER.

MACARTHUR & CO.'S SALES.

ORDER OF SALE:

TO-DAY (FRIDAY), ONE O'CLOCK.

6 DUGGAN PLACE, RATHMINES (POSSESSION).
47 ADELAIDE VILLAS (POSSESSION).
34 SHELBOURNE ROAD (POSSESSION).
21 AND 27 CROSTHWAITE PARK (POSSESSION).
5 TO 11 WOODVILLE TERRACE.
6 TO 9 WOODVILLE ROAD.
20 SHELBOURNE ROAD. PEMBROKE.
338, 340 NORTH CIRCULAR ROAD.
17 AND 18 ST. IGNATIUS AVENUE.
39 DENZILLE STREET.
54 AND 59 ST. IGNATIUS ROAD.
8 AND 9 LOWER EXCHANGE STREET.

AS HERETOFORE FULLY ADVERTISED.

MACARTHUR & CO., AUCTIONEERS, 79 TALBOT ST.

ON VIEW THIS DAY.
SALE TO-MORROW (SATURDAY) AND MONDAY NEXT.
IMPORTANT AND ATTRACTIVE SALE BY AUCTION OF
SUPERIOR HOUSEHOLD FURNITURE.

Upright and Cottage Pianofortes, Carpets and Rugs, Antique Grandfather Clocks, Secretaire Bookcases, large Gilt Mirrors, a very fine Singer Treadle Sewing Machine; a beautiful Oval Mirror, in China Frame, with Figures in Relief; a well-made Mahogany Office Press, 9ft. x 4½ft.; a superior Kitchen Press, with Drawers and Glass Doors; a Fine School Desk, 10ft.; Ladies' and Gentlemen's Bicycles, and other Valuable Effects, removed from several Residences in the City and Suburbs, for Convenience of Sale.

MESSRS. JAMES HILL and SON WILL SELL BY AUCTION, ON TO-MORROW (SATURDAY), 6th inst. (CONTINUING ON MONDAY), IN THEIR WELL-KNOWN AUCTION ROOMS, 10, 11, and 12 BACHELOR'S WALK. THE SUPERIOR FURNITURE comprises principally: A very exceptional Dark Oak Sideboard, of fine manufacture, with fine Figure Carvings, mostly in Relief (it has a large Mirrored Back, with Cupboards and Shelves); several superior Mahogany Georgian and Victorian Sideboards, with and without Mirrored Backs; a large number of excellent Telescope Dining Tables, different sizes; massive Mahogany Cabinet Dinner Waggon; several Sets of massive Diningroom Chairs, with and without Carving Chairs; Diningroom Suites, Mahogany Bookcases and Cabinets, first-class large Oak and Mahogany Overmantels, Sofas, Couches and Easy Chairs, Drawingroom Suites, very fine Sheraton Overmantels, Occasional Tables and Chairs, Settees, Couches, &c.; Hall Stands, Jacobean and other Hall Chairs, Linoleum; Coloured Engravings and other Pictures; China Ornaments, Ormolu and Marble Clocks; a first-class 4ft. 6in. Mahogany Wardrobe, with large Mirrored Door, divided half shelves and half hanging; massive Two-door Mahogany Wardrobes; superior Mahogany and Walnut large Dressing Tables, with Cheval Mirrors; a superior 4ft. Sheraton Bedroom Suite, in nice order; several Mahogany Duchess Toilet Tables, Chests of Drawers, Washstands, Presses, an excellent Pitch Pine 6ft. Bedroom Suite, All-Brass and Brass-mounted Bedsteads and Bedding, &c.; Kitchen Furniture, &c. SALE AT ONE O'CLOCK. Purchasers to pay Five per cent. Fees.

JAMES HILL & SON, AUCTIONEERS AND VALUERS, 10, 11, 12 Bachelor's Walk.

ELMPARK, KILLYLEA, CO. ARMAGH.
HIGHLY IMPORTANT SALE BY PUBLIC AUCTION OF
MANSION HOUSE AND LANDS.
HELD IN FEE-SIMPLE, FREE OF ALL RENT.

I have been favoured with instructions from M. V. BLACKER DOUGLAS, Esq., D.L.,

TO SELL BY PUBLIC AUCTION, ON THE PREMISES,
ON MONDAY, 8TH NOVEMBER, 1920,
AT 12 O'CLOCK NOON,
THE SUPERIOR MANSION HOUSE AND LANDS OF ELMPARK,
CONTAINING 262A. 0R. 7P.

IF NOT SOLD IN ONE LOT, THE MANSION HOUSE WILL BE SOLD WITH ABOUT 90 ACRES OF LAND OR MORE, IF SO DESIRED, surrounding the house, with entrances from two roads. The Mansion is modern and in perfect order, containing every accommodation, with farmyard, large cattle sheds, hay shed (by Thompson, Wexford), oil engine, pump, garden, gate lodge, gardener's cottage, and about 30 acres plantation.

The remainder in lots varying from 15 to 25 acres; also 6 acres of young orchard, as marked out. These lots are all accessible to county roads, and are situate within half a mile from Killylea Station, on the Great Northern Railway. All the lots will be Sold in fee simple, free of all rent.

The Mansion House and Pleasure Grounds would be very suitable for a School or Institution.

Terms—One-fourth of purchase money to be paid at time of Sale, remainder on getting possession. Purchasers to pay 2½ per cent. Auction Fees.

For further particulars and conditions of Sale apply to

Messrs. DARLEY, ORPEN, and SYNNOTT, Solicitors, 31 Kildare street, Dublin; Major J. C. BOYLE, The Mall, Armagh; or

M. A. BELL, AUCTIONEER, ARMAGH.

KINGSTOWN, CO. DUBLIN.
INTEREST IN THE LEASE OF THE DESIRABLE RESIDENCE,
No. 4 TIVOLI TERRACE, NORTH
(WITH CLEAR POSSESSION TO PURCHASER).

WE have been instructed by the Owner (who has purchased a business in Dublin), TO SELL BY AUCTION, on TUESDAY, the 16th day of NOVEMBER, 1920, at our Salerooms, No. 46 UPPER GEORGE'S STREET, KINGSTOWN, at the hour of 1.30 o'clock p.m.,

The above conveniently-situated double-fronted Residence (without basement), containing drawingroom, diningroom, three bedrooms, kitchen, scullery, pantry, &c.; good garden (with poultry house and run). Held under lease direct from Lords Longford and De Vesci for a term of 75 years from January, 1901, subject to only £8 per annum (less Income Tax and half Drainage Rate). The Poor Law valuation is £15. The House is in first-class repair, has modern tiled grates and marble mantelpieces, and needs no outlay. It can be Viewed any day between the hours of 12 o'clock and 6 o'clock.

For further particulars and Conditions of Sale apply to Messrs. CHARLES J. REDDY & SON, Solicitors, 35 Westland row, Dublin; or to

JOHN THORNTON & CO.,
AUCTIONEERS, VALUERS, HOUSE AND ESTATE AGENTS, &c., 'Phone 79.
46 UPPER GEORGE'S STREET, KINGSTOWN.

FURNITURE AUCTIONS CONDUCTED
BY
JAMES H. NORTH & CO., AUCTIONEERS,
GRAFTON STREET.

ESTABLISHED 90 YEARS. TELEPHONE NO. 63.

MACHINERY CONTINUED (FROM PAGE 11).

PULLEYS,
SHAFTING,
PLUMMER BLOCKS,
HANGERS,
COUPLINGS, Etc.
Large Stock from 1½" to 6".
THOS. THOMPSON AND SON, LTD.,
19 LR. ABBEY ST., DUBLIN, AND CARLOW.

THRESHING Machines for hand and foot from stock; latest types; most useful for small farms.—The Dairy Engineering Co. of Ireland, Limited, 21 and 22 Bachelor's Walk, Dublin.

WANTED immediately, Lighting Dynamo, equal to about 50 lights; must be in absolutely perfect condition and late model; send full particulars and lowest price.—Ryan, Brewery, Thurles.

WANTED, Farm Oil Engine, about 4½ or 5 h.p. Price, maker, to Foster, Enniskerry.

TIMBER.

A LARGE quantity of Soft Wood Plank, size 11 x 3½, 16 ft. long.—"Z 122, Plank," this office.

SPORTS AND PASTIMES.

ALL Fishing Sundries, Rods, Lines, Reels; Footballs, Covers, Football Boots, Golf Clubs, Tennis, Hockey.—Wm. Moore, Seven Aston's quay, Dublin.

NETS and Netting for Rabbits, Hares, Plover, Eels, Wire, Eel Traps and Lobster Pots; Netting Twines and all Ferreting Sundries; lists free.—Garnett's, Crampton Court, Dublin.

RABBIT Nets, Hare Nets, Snaring Wire, Rabbit Snares, Ferreting Sundries, Netting Twine; lists free.—L. Keegan, Inns quay, Dublin.

PHOTOGRAPHY.

SPECIAL "Ruby" Reflex, ¼ plate, Unit shutter, Cooke lens, F4.5, 6 single slides, canvas case, very good order, £12.—Q 724, this office.

GARDEN, FARM, BEES, ETC.

ALL Owners of Gardens to ensure best results should Sow Drummond's Vegetable and Flower Seeds; awarded over 1,000 First Prizes since 1900.—W. Drummond and Sons, 57 and 58 Dawson st.

A1 APPLES, 4 year bearing Trees, only 50/- dozen; leading varieties.—Penwick, Delgany.

APPLE Trees, best varieties, clean, healthy, splendidly rooted, 2/6, 3/6 each; 12 6 varieties, early and late, 25/-, 36/-; 12 varieties, 27/6, 40/-; lists with prices.—Ryan, Athlone.

CHOICEST Fruit Trees, true to name, healthy trees; catalogues free.—Dugan, Carlow.

CHOICEST Apple Trees, 4/6, 5/6 each; 50/-, 60/- doz.—Dugan, Carlow.

CHOICEST Pears, Plums, Cherries, Damsons, 5/6 each; fine strong trees.—Dugan, Carlow.

CHOICEST Raspberries, best sorts, 4/- doz., 20/- 100, strong canes.—Dugan, Carlow.

GARDEN, ETC. CONTINUED.

CHOICEST Strawberries, Royal Sovereign, etc., transplanted plants, 10/- 100.—Dugan, Nurseries, Carlow.

CHOICEST Roses (see catalogue), Hybrids, 20/- doz.; Hybrid Teas, 24/- doz.—Dugan.

CHOICEST Rambling Roses, named (see catalogue), my selection, 15/- doz.—Dugan, Carlow.

CHOICEST Forest Trees, larch, Scotch, spruce, limes, sycamore, ash, poplars, oak.—Dugan.

CHOICEST Hedging Plants, laurel, privet, thorns. Quotations from Dugan, Nurseries, Carlow.

CHOICEST Hyacinths, superb, named, 6/- doz.; bedding sorts, named, 3/3 doz.—Dugan.

CHOICEST Bedding Hyacinths, mixed, big bulbs, 20/- 100, free.—Dugan, Carlow.

CHOICEST Daffodils, Conspicuous, Golden Spur, Grandee, Princeps, 2/3 doz., free.—Dugan, Carlow.

CHOICEST Bedding Tulips, named, 2/6 doz., 12/6 100, free.—Dugan, Carlow.

CHOICEST Darwin Tulips, named, 2/6 doz., 12/6 100, free.—Dugan, Carlow.

EXQUISITE Outdoor, Greenhouse Plants, Tripoli Onions, 2/-; Cress, 2/6 100; Parsley, 4d. dozen; list free.—Lodge, Gorey.

REMEMBER ROWAN'S
FOR
PRIZE FLOWERING BULBS,
And write To-day for
FREE CATALOGUE
(Mention "Irish Times.")
M. ROWAN AND CO.
THE PRIZE BULB MERCHANTS,
Who also Sell "Seeds of Quality,"
51, 52 CAPEL STREET, DUBLIN.

100 STRAWBERRY Plants, Royal Sovereign, 5/6, free.—Nona Smith, Newtown, Drogheda.

BIRDS, POULTRY, FISH, DAIRY, &c.

AT Fairyhill, Blackrock—Strong's Buff Orpington Laying Pullets, 1919 17/6, 1920 10/6; Wyandottes, 1918, 12/6; Sussex Cross, 12/6; all laying.

COCKERELS, bred from the strain that holds 4 world's records for the Wyandotte breed, 21/- 42/- each; my Pen 48 won 1st Prize and Silver Cup in Laying Competition just completed, also 2 Special Prizes and 2 1st Class Certificates; Pullet 257 laid 309 eggs in the year; White Leghorn, Buff Orpington Cockerels and White Runner Drakes, 311 egg strain, 21/- each.—Mrs. Strong, Monte Ardis, Meath.

COCKERELS, White Leghorn (Secordon's), pure bred, April, 7/6 each.—Robertson, Glebewood, Clonakenny.

DOCKRELL LIMITED.

PROPERTY SALE, THURSDAY NEXT, NOV. 11.

ST. MARGARET'S, GLENAGEARY,

On the Castlepark road, within an easy 5 minutes' walk of both Railway Station and Tram.

DETACHED. FOUR ACRES.
POSSESSION 1st JANUARY NEXT.

A VERY ATTRACTIVE DOUBLE-FRONTED COTTAGE-STYLE DETACHED HOUSE, advantageously situated, with open fields around, and Dalkey and Killiney Hills in the background. The house is entered by a tiled porch at the hall door, and contains large diningroom, with window the full width of the room; there is a small pantry off this room; drawingroom on the other side of the hall, with square bay window at the angle of the room; glass door leading to heated conservatory, morning room and breakfast room, with door leading to garden; there are six bedrooms and one dressing room, all on the one corridor; splendidly equipped bathroom, with bath in centre, and walls tiled to ceiling, heated copper, towel airer, linen press, hand basin, separate w.c., tiled kitchen, tiled scullery and dairy, work room, second w.c. and hand basin downstairs; also w.c. outside. There is a large concrete motor garage under the house, to hold three cars. The grounds are most tastefully arranged; there is a fully cultivated walled-in fruit and vegetable garden, small orchard, croquet ground, paddock, coach-house, greenhouse, and small tomato house. Altogether this is one of the most perfectly equipped residences which has come into the market for many years. As regards structure and decorations, it is in magnificent condition throughout, a very large sum of money having been expended on the premises from time to time, all the work being done in a first-class and workmanlike manner, practically regardless of expense.

Notwithstanding the accommodation contained, the house is so compact that it would not require a large staff.

THE HOUSE CAN BE SEEN ON ORDER TO VIEW FROM THE AUCTIONEERS.

Held as to portion for a term of 99 years from 25th March, 1908, subject to the yearly rent of £70, and as to the other part for a term of 964 years from 29th September, 1911, subject to the yearly rent of £7 10/-.

PHOTOGRAPHS CAN BE SEEN AT THE OFFICES OF THE AUCTIONEERS.

Messrs. DARLEY, ORPEN, and SYNNOTT, Solicitors, 30 and 31 Kildare street.

13 PEMBROKE PARK, CLYDE ROAD.

MODERN NON-BASEMENT HOUSE, WITH POSSESSION.

This attractive Semi-Detached Residence is choicely situated in a good residential district, and contains tiled entrance porch, large entrance hall, suitable for lounge; drawingroom with bay window, square diningroom, five excellent bedrooms, large maid's room, box room, bathroom, with washhand basin; lavatory accommodation, tiled kitchen, scullery, larder, store room, electric light; garden front and rear, side and rear entrance, and large cycle shed. Held for about 150 years, subject to a ground rent of £10 per annum. P.L.V., £40.

The House can be inspected on our order, from 3 to 5 o'clock.

R. W. MacNEICE, Esq., Solicitor, 12 Westmoreland street.

"IONA," NEWTOWNSMITH, KINGSTOWN.

AN ATTRACTIVE SEMI-DETACHED HOUSE, ON THE SEA FRONT, WITH POSSESSION TO PURCHASER.

A Soundly-built, Non-basement, Double-fronted House, on the coast, facing Dublin Bay, and containing two reception rooms, five bedrooms, servant's room, hot bath, two w.c.'s, two pantries, conservatory, stabling, modern sanitation, good garden. The entire exterior of the house was newly composed a few years ago. Copper boiler and cylinder. Large garden at rear. Held free of rent until May, 1922, and then subject to a rent of £22 per annum for a term of 99 years. P.L.V., £40.

THE HOUSE CAN BE INSPECTED DAILY ON ORDER TO VIEW FROM THE AUCTIONEERS, between the hours of 12 and 3 o'clock, or at other times by appointment.

Messrs. H. and W. STANLEY, Solicitors, 59 Dawson street.

3 LAWSON TERRACE, SANDYCOVE.

A FINE ROOMY HOUSE, FACING THE TRAM LINE, WITH LARGE GARDEN. POSSESSION TO PURCHASER.

Held for 83½ years from 1920, subject to a rent of £20 per annum.

2 LAWSON TERRACE, SANDYCOVE.

A SOMEWHAT SMALLER HOUSE, GARDEN. POSSESSION.

Held for 83½ years from 1920, subject to a rent of £15 per annum.

3 BAYSWATER TERRACE, SANDYCOVE.

One of these fine Houses, in excellent order, having been decorated about a year ago; three reception rooms, five bedrooms, servant's room, hot bath, long garden.

The position of the House is excellent, facing the tram line, the back windows commanding uninterrupted views of Dublin Bay. Held for an unexpired term of 44 years from 25th March, 1920, at a rent of £25 per annum.

Messrs. H. and W. STANLEY, Solicitors, 59 Dawson street.

SMALL MODERN HOUSE, WITH POSSESSION.

5 PARK VIEW TERRACE, KILMAINHAM,

OFF BROOKFIELD ROAD AND ONE MINUTE'S WALK FROM THE INCHICORE TRAM. THREE MINUTES FROM DOLPHIN'S BARN TRAM TERMINUS.

A COMPACT, NON-BASEMENT SMALL MODERN HOUSE, containing sittingroom, and kitchen with boarded floor, and excellent drainage, scullery, 2 good bedrooms, bathroom with hot and cold supply, hot linen press, sanitary accommodation; garden. Lease 860 years. Head £3 18s. 4d. Valuation £15.

Messrs. BOXWELL and BROWNRIGG, Solicitors, 5 Hume street, Dublin.

RICHMOND WORKS, NORTH RICHMOND STREET.

WE are instructed by the Executors of the late Jas. Kiernan

TO SELL BY PUBLIC AUCTION, On the Premises, On TUESDAY, 23rd NOVEMBER, THIS IMPORTANT PROPERTY, consisting of

A LARGE BUILDERS' YARD,

Comprising ABOUT 1½ ACRES OF LAND, WITH A FINE RESIDENCE, MACHINE SHOP, JOINERS' SHOP, TIMBER SHEDS, STORES, with three entrances.

At the same time we will SELL BY AUCTION THE ENTIRE UP-TO-DATE

PLANT AND STOCK.

ARTHUR COX and CO., Solicitors having Carriage of Sale, 5 Stephen's Green.

DOCKRELL LIMITED,
Auctioneers and Valuers,
SOUTH GREAT GEORGE'S STREET, DUBLIN.

ADAM'S SALEROOMS,
19 STEPHEN'S GREEN, NORTH.
WEDNESDAY, 10th NOVEMBER, 1920,
And Following Day, at 12 o'clock.

AUCTION SALE OF ANTIQUE AND SUPERIOR MODERN FURNITURE, PIANOS, etc., comprising—Rud Ibach Sohn Piano, walnut case; Erard Grand Piano, Piano Seats, Chippendale-style China Cabinet, Chesterfield Couches, and Divan Easy Chairs to match; pair of Club Divan Chairs, Easy and Occasional Chairs and Tables, antique mahog. Secretary, 3 antique mahog. and other 2-door Bookcases, Flemish oak and other Hall Stands, Tables, Chairs, and Benches; Flemish oak and mahog. mirror-back and pedestal Sideboards, telescope Dinner Tables, sets of Dining Chairs and Overmantels, Club Seat and other Fenders, ormolu and marble Mantel Clocks, antique inlaid Dumb Waiter, interesting old 18th century Oil Portraits, old Sheffield Candelabra, good Axminster and Brussels Room and Stair Carpets, Persian Rug, Chippendale Table, good double and single fumed oak, and satin walnut Bedroom Suites, combination Bedroom Furniture, Chests Drawers and Presses, all-brass and oak Bedsteads, spring and hair Mattresses, feather Beds and Bedding, good deal Furniture, Dinner, Tea, and Dessert Services, Kitchen Dressers, Mangles, Furniture, and Utensils; Refrigerator, Step Ladders, Lawn Mower, Hose etc., Reel, Garden Tools, Iron Benches and Folding Chairs, etc. On View Tuesday, 9th November, 10 till 5. Sale Wednesday, 10th, and following day, at 12 o'clock. Purchasers to pay 5 per cent. Auction Fees.

JAMES ADAM & SONS,
Auctioneers and Appraisers,
17 MERRION ROW AND 19 STEPHEN'S GREEN.

35 BELGRAVE ROAD,
RATHMINES.
TUESDAY, 9th NOVEMBER, 1920.

JAMES ADAM and SONS, having Sold the House, have been further instructed to hold an AUCTION SALE OF RESIDUE of ANTIQUE and MODERN FURNITURE, comprising:— ANTIQUE MAHOGANY CHIPPENDALE CORNER CABINET, and do. SECRETARY CHEST OF DRAWERS; Mahogany Occasional and Easy Chairs; Mahogany Sutherland, Falling-leaf, and other Tables; Stained Oak Hall Box Seat, Stick Stand and Mirrored Coat Rack; Mahogany Mantel Mirror; Axminster, Wilton, and Brussels Room and Stair Carpets; Linoleum, Fleece and other Rugs, Brass Curb and Fire Brasses, Enamelled Adam's Style and Walnut Bedroom Suites, Mahogany Chest of Drawers, Bed Table, Oak and Iron Bedsteads, Spring and Hair Mattresses, Toilet Ware, Pine Stretcher Bed, Stained Deal Presses, Plated Lamp, Lawn Mower, two Meat Safes; Kitchen Dresser, Tables, and Utensils; Table Glass and China; Gramaphone, etc. On View Morning of Sale, 10 till 12. Sale Tuesday, 9th November, 1920, at 12 o'clock sharp. Purchasers to pay 5 per cent. Auction Fees.

JAMES ADAM & SONS,
Auctioneers and Appraisers,
17 MERRION ROW and 19 STEPHEN'S GREEN.

ESTATE OF THE LATE DR. FRANCIS McKEE.
DROMORE, CO. DOWN.
RESIDENCE AND GROUNDS.
Held for Ever Free of Rent.

WE have received instructions from Mrs. McKee to SELL BY PUBLIC AUCTION, at our Property Mart, Dromore, on SATURDAY, the 11th DECEMBER, 1920, at the Hour of One o'clock, above Property, in Two Lots.

LOT 1—The Residence known as RATH HOUSE, on the Hillsborough road, Dromore; held for ever free of rent. The entire Residence is in perfect order and up to date in every respect, with electric light and modern heating arrangements throughout; spacious dining and drawingrooms, excellent bed and bathroom accommodation, ample supply of good water, perfect sanitary arrangements.

The Residence is equally suitable for a professional man or private owner. Dr. McKee had for nearly 30 years one of the most extensive and valuable practices in Ulster, and the sale offers an unexcelled opportunity for a doctor commencing practice in one of the best districts in the county.

The offices comprise garage, stable, hay lofts, and stores. Adjoining are a beautifully laid-out flower garden, with tennis court; also vegetable garden and orchard. The Property has immediate access to the main road to Belfast, distant 17 miles, and combines the amenity and privacy of a country house with the advantages of a town residence. Dromore is central for West Down Hunt.

LOT 2—Two Fields adjacent to the house, containing four acres, very suitable as an additional accommodation to the house, but also a most attractive investment as a building site, for which there is an urgent and increasing demand in the town.

For Cards to View, Title, and Conditions of Sale apply to

W. J. BAXTER, Solicitor, Dromore, Co. Down.

GEORGE PRESTON & SON,
AUCTIONEERS.

STORE CATTLE SALES
EVERY THURSDAY.
R. & J. WILKINSON,
40/41 PRUSSIA STREET, DUBLIN.

STORE CATTLE SALES
AT 50 PRUSSIA STREET, DUBLIN.
EVERY THURSDAY.
GAVIN LOW, LTD.

SHOOTING, FISHING, HUNTING.

TO LET, SALMON FISHING,

"THE POOL," Ramelton, Co. Donegal, for months February, March, and April. Particulars from H. BRACKEN, Dromahaire, Co. Leitrim.

DOCKRELL LIMITED,
38-39 SOUTH GT. GEORGE'S ST.

HOUSES FOR SALE,
WITH POSSESSION.

Sandymount Avenue, Ballsbridge—Well-built modern, SEMI-DETACHED HOUSE, £1,400.

Park Avenue, Sydney Parade, £1,500—SEMI-DETACHED, with large garden. Ground rent only £4 12/9.

Wellington Road, £1,700—Very attractive HOUSE; perfect order, electric light; long garden, stabling.

Clontarf, £1,300—Pretty DETACHED MODERN RESIDENCE; large garden and greenhouse; electric light.

Bushy Park Road, £3,300—Choice RESIDENCE, splendidly built; mountain views; good garden, motor-house.

Clonskeagh, £2,600—Free of Rent for Ever; good residential position; 3 reception, 5 bedrooms, etc.; large garden.

Portmarnock, 30 acres, £4,200—FINE RESIDENCE and splendid Land, near golf links.

Coolock, 7 acres, £1,500—Charming RESIDENCE, in perfect order; fine garden.

DOCKRELL LIMITED,
HOUSE AGENTS,
38 & 39 STH. GT. GEORGE'S ST.

FRUIT TREES.

OVER 20 Acres strong, healthy Fruit Trees at Watson's Nurseries, Killiney, Co. Dublin (much the largest fruit-tree nurseries in this country). Free delivery in Dublin and Suburbs. Liberal carriage terms for country orders. New catalogue free.

FARM FOR SALE.

SPLENDID FATTENING FARM, 246 ACRES, Splendid Residence, 10 apartments, bath (h. and c.), ample out-offices, hay sheds, all in good repair. Crops—60 Ton Hay, 50 Ton Straw, 80 Ton Turnips, 50 Ton Mangolds, about 5 Ton Potatoes. Twenty miles from Dublin, half mile from Railway. PRICE £10,000.

EGAN & CO.,
Land Agents,
7 LOWER PEMBROKE STREET, DUBLIN.

RESIDENTIAL HOLDING
of 42 Acres; I.L.C. £17 16s. 2d.; P.L.V. £41 7s. 6d.; including
MODERN FRUIT FARM
of 2,500 commercial varieties of Fruit Trees.
WATER-POWER MILL
Doing a thriving trade, situated South Kilkenny, near Waterford.

Apply Messrs. EDMUNDSON and PARKES, Solicitors, 20 Fleet street, Dublin.

SCOTCH FIR.

WHAT Offers for a quantity of Scotch Fir (110,000) Plants, about 1½ to 2ft. high? Apply to Major E. C. HAMILTON, Estate Office, Castlewellan, Co. Down.

FOR SALE, NORTH KILDARE, GENTLEMAN'S RESIDENCE, 3 reception, 4 bed, 2 servants' rooms; modern sanitation; excellent stabling; centre hunting district; 60 Acres prime Grass Land. Immediate possession. Particulars on application.—"Z 177, Residence," this office.

FARM FOR SALE, 63 Acres Fattening Land, 12 miles from Dublin; good House, in excellent repair; lofts, cattle shed, etc.—"Z 178, Farm," this office.

"Always Something New."

Slyne & Co. Ltd.
71 Grafton Street

VELOUR COAT—Smart Walking Velour Coat, large Sailor Collar, loose shape, deep cuffs of self material. This Coat is well tailored and exceedingly becoming. In shades of Mole, Nigger and Putty. 7½ Guineas.

PLEATED SKIRT—Elegant Accordeon Pleated Skirt, in fine suiting. In shades of Navy and Black. Price 3½ Guineas. NEWELL'S, Ltd., 60 Grafton Street, Dublin.

Off Purchases made before 11 every morning we allow a discount of 10% (2/- in £).

POULTRY, ETC., CONTINUED.

DAIRY Utensils, Churns, Butterworkers, Separators.—The Dairy Engineering Co. of Ireland, Limited, 21 and 22 Bachelor's Walk, Dublin.

FIVE May hatched Pullets for Sale, 7/6 each and carriage.—J. W. Fleming, Cookstown.

FOR Sale, 4 Pure White Orpington Pullets with Cockerel; price 50/-.—"Z 223, Poultry," this office.

FAT Hens (dead), 5/- each, free, plucked if required.—Powell, Westport.

FOR Sale, Dublin, beautiful Light Sussex Cockerels (Cook's), 21/- each; R.I.R. Cockerel, pure bred.—R O 664, Irish Times Office, Rathmines.

FOR Sale, 3 pure bred White Leghorn Cockerels (Mrs. Strong's breed), 10/- each.—59 Merrion square.

INCUBATOR for Sale, Tamlin, 60 egg, almost new; also 2 Prairie Foster Mothers, cheap to immediate purchaser.—"Z 94, Incubator," this office.

IMMEDIATE Sale, A.B. Turkeys, 35/- each; also Hens about to lay, 8/- each.—"Z 242, Turkeys," this office.

LIGHT Sussex, Red Sussex, Barred Rocks, Dorkings, Cockerels from 18/-, Pullets from 12/-; Hens cheap.—Doyne, Wells, Gorey.

PURE Bred Silver Campine Cockerels (Winslow strain), April and May, £1 15/-; cash with order.—Miss Woolsey-Butler, Milestown, Castlebellingham.

PULLETS—White Wyandottes, Daw's direct, April hatched; £1 each, carriage paid.—Mrs. Fitz-Patrick, Castlelyons, Fermoy.

PULLETS, early March, point lay, 12/6; April, pure bred 10/-, crossbred 7/6.—Q 660, this office.

SIX Indian Runner Ducks and Drake for Sale, also Crossbred Pullets, all March hatched, 8/6 each.—Mrs. Warren, Templemore.

TURKEYS (American Bronze)—April hatched Cockerels, £2, Hens 30/-; also Fine Geese, March hatched, 25/- and 22/6 each; all lovely birds.—Q 703, this office.

TWO Gloucester Incubators for Sale, 100 egg; also 70 egg, £5 and £4 10/- each; also Poultry Appliances.—10 Sandford road, Ranelagh.

WANTED by old established Firm, 30 to 60 Gallons of Milk daily, delivered Kingsbridge Station; contract supplied.—"Z 252, Milk," this office.

12 HENS made £15 profit in 25 weeks on Karswood Poultry Spice, packets 7½d., 1/3, and Karswood Poultry Meal, 74lb. bags 2/6. Recommended by Leverett and Frye, Sandymount Green, Dublin.

14 LIGHT Sussex, also 8 Buttercups, 1919 birds, 15/- each.—Mrs. Cusack, Castlebellingham.

676 RATHMINES, 'Phone—Albumen Meal, 30/- cwt.; Special Grain, 27/-; Duck Meal, 30/-; Cockerel Meal, 23/-.—Ranelagh Mills, Ranelagh.

FURNITURE, MUSIC, PIANOS, &c.

Owing to Pressure on Space the Advertisements under this Heading have been Held over until next issue.

DRESS, BOOTS, ETC.

ABOUT Clothes—Mrs. Higgins, Aston's quay; highest prices Ladies', Gents', Children's Left Off Clothes, Jewellery, Artificial Teeth; country parcels received.

ABOUT Clothes—Mrs. Cusack, 65 Aungier st., gives highest prices for Left Off Clothes, Furniture, etc.; distance no objection.

ABOUT Clothes—Highest prices for Ladies', Gents', Children's Left Off Clothing, Furniture; distance no objection.—Mrs. White, 15 Aungier st.

ABOUT Clothes—Highest Prices for Left Off Clothing, Furniture, Bedding, etc.; distance no objection.—Mrs. Carey, 6 Charlemont st. and 42 Aungier st.

A LADIES' and Gentlemen's Left off Clothes wanted; highest cash prices given.—Mrs. Brodie, 21 Wellington quay. Bank reference.

AN Eventful Week—A full record of the week's happenings in Ireland will be found in the "Weekly Irish Times." On Sale To-day. Price Twopence.

BEAUTIFUL Set of Black Furs for Sale, cheap.—Bennett, 5 Charlemont st.

BEAUTIFUL Black Fox Set for Sale.—"Z 129, Set," this office.

BEAR Collar and Muff for Sale, £4, or nearest. Seen at Dixon's, Newsagent, Kingstown.

DRESS CONTINUED.

BROWN Velour Blanket Coat, perfect.—53 Sandymount avenue, 3 to 4 o'clock.

BOOTS, misfit, 5's, cost 50/-, sacrifice 25/-; Felt Hat, new, 10/-.—Q 508, this office.

BLUE Fox Tie and Muff for Sale, a few times worn, price £25, cost double this season; seen in city.—"Z 216, Muff," this office.

CHRISTMAS Presents—Lady has Jumpers, silk, star sylko wool, new lace stitch, trimmed handmade crochet; orders taken; Customers' Materials made up.—7 Waltham terrace, Blackrock.

CREAM Silk Frock, beautifully hand smocked, child, 5-6 years, new, £2 10/-.—Q 657, this office.

FRENCH Dressmaking, Tailoring, Designing—Madame Clare, 25 Nassau st. Customers' Materials Made Up. Gowns Re-modelled, also Furs.

FURS—100 yards Fur Trimmings, 1/- per yard; 50 Fur Necklets, 10/6; also Ladies' Fur Coats and Coney Seal Coats, at given away prices.—Railway Lost Property, 53 Lower Sackville st., Dublin.

FOR Sale, Cream Serge Coat and Skirt, 35, 35, perfect condition, £2 2/-.—Q 500, this office.

FOR Immediate Sale—Lady's Beautiful Irish Tweed Winter Coat, dark grey, fit full figure, 10 guineas; seen at tailor's.—Hoffman, 46 Grafton st.

FOR Sale, very cheap, latest design Natural Musquash Coat, trimmed skunk, opossum collar and cuffs; no dealers.—Q 579, this office.

FOR Sale, Lady's Heavy Winter Coat (black), Pony Cloth, also Gentleman's Irish Frieze ditto.—H 17, Irish Times Office, Kingstown.

FUR Coat, long, Wanted; description, lowest price.—Q 613, this office.

FOR Sale, handsomely trimmed Black Velvet Coat, full length, almost new.—Q 648, this office.

GREY Satin and Gabardine Frock, £3; Grey Tweed Costume, £5; Brogue Shoes, 4's, worn once, 25/-.—"Z 155, Dress," this office.

GENTLEMAN'S Dark Grey Frock Suit, never worn, 6 feet, stout figure; cheap.—Q 668, this office.

HAND Knitted Yellow Wool Sweater for Sale, new, 25/-.—735, Irish Times Office, Baggot st. Bridge.

"IRISH Lace," direct from First Prize Workers; half price.—Pioneer Manufacturers, 44 Mary street, Dublin.

LADIES are offered a large number of Cash Prizes for Useful Recipes. See the special announcement in the "Weekly Irish Times." On sale to-day, price twopence.

LADY has Green Tweed Costume (new) for Sale; also Navy tailored Gabardine.—Q 425, this office.

LADY has Black Pony Skin Coat to Sell, beautiful skins; seen Dublin.—Q 731, this office.

MUSQUASH (Lady's) Fur Coat for Sale, condition perfect; cost £30, sell £16, bargain.—Q 564, this office.

NAVY Serge, as worn in H.M. Navy; patterns free.—I. T. Cracknell, Portsmouth.

PALE Pink Knitted Jumper, 25/-; Rose ditto (stock size), 25/-; Real Silk Crochet Collar (yellow), Cuffs, Band for Jumper, 30/-.—"Z 222, Jumper," this office.

REAL Navy Serge, as used in H.M. Navy, 3/6 to 5/11 yard, also Black; Double Width winter weight Navy and Black Costume Serges, Navy Nap Pilot Cloths for Overcoating, Navy Flannel, 3/6 yard; patterns free.—Jones, Naval Outfitters, 99 Queen street, Portsmouth.

THE Winter's Modes are discussed in a special article by Molly Bawn in the "Weekly Irish Times." On Sale To-day. Price Twopence.

TRAVELLERS' Samples—Quantity of Ladies' Crepe de Chine, Milanese, Voile Underwear, Selling at great reductions.—Q 544, this office.

THICK Black Prosser Serge Suit made by Phillips, Dame st., worn once, tall man; £4.—"Z 261, Suit," this office.

UNIFORM (Captain's), complete, outsize; cheap, immediate sale.—"Z 251, Uniform," this office.

VERY Good Natural Musquash Coat for Sale, full size, moderate; also lovely Sable Muff, and Black Fox Fur.—Q 505, this office.

WANTED, Children's Clothes, ages 5 to 15 years, 3 girls, 2 boys.—"Z 199, Clothes," this office.

WANTED, Overcoat (very good condition), full gentleman.—"Z 241, Overcoat," this office.

WANTED, Gent's Boots (size 10, Shoes, etc.; Boy's Boots and Shoes (size 4), also Suits and Riding Breeches, fit 11, and Suits, boy of 11.—"Z 240, Dress," this office.

WANTED, Gent's Suit, dark, as new, fit 5 9, slight. Price, Q 729, this office.

WANTED, Pair of Soft Legged Hunting Boots, size 6 or 7, size round calf 13, fit man about 5 feet 4.—"Z 250, Boots," this office.

WANTED, Fox Fur or Stole, good condition; state particulars; moderate.—Q 570, this office.

£6 10/-—MUSQUASH Coat, trimmed bear; seen by appointment.—740, Irish Times Office, Baggot st. Bridge.

£10 LOWEST, Musquash Coat, large collar, good condition.—R O 658, Irish Times Office, Rathmines.

HORSES, HARNESS, VEHICLES, &c.

ALESBURY TRAPS.
NOTED GOLD MEDAL TUB, TONNEAU, ALL WEATHER, AND HOODED CARS. SEVERAL CHEAP SECONDHAND CARS.
Catalogues from
ALESBURY BROS., EDENDERRY, KING'S CO.
Showrooms, 5 LINCOLN PLACE, Westland Row, Dublin.

AT T. J. Callaghan and Co.'s, Ltd., 13-16 Dame st., Dublin—Best value in reliable Harness, all sizes.

BLACK Mare, white points, by P.O.B., 4 years, 15.3, splendid saddle and harness pony; absolutely quiet and sound; prize winner.—Mrs. Trant, Dovea, Thurles.

CHESTNUT Horse for Sale, age 6 years, 15.2 hands; any trial given. Wanted, good strong Float.—Hafner, South George's street.

FOR Sale, Pony, quiet, Trap, Harness, Motor Bicycle.—McGrath, Belleville, Athboy.

FOR Sale, Mare, Van, and Harness, suit Grocer; all in good condition; getting motor; seen by appointment.—Q 696, this office.

FOR Sale, Footlights II., bay, hunter bred Stallion, 16 hands, foaled 1915, H.S.B., Volume VIII., page 293; breeder, Mrs. Baillie, Cork; sire Moonshee (170), by Red Sahib, T.B., ex Moonlight (3176), dam Pretty Feet, T.B., by The General (by Melton), ex British Feet; Footlights is a sure sire of good foals and has been at stud for two years; owner has given up breeding horses. Apply Secretary, Ballywalter Park, Co. Down.

FOR Sale, two untrained Fillies, make good hunters, size and style right—3½, by Clyden; 4½, by Dark Ivy.—Miss Eva Porter, Ballintogher, Geashill, King's Co.

HARNESS, all classes.—T. Smith and Son, Saddlers, 63 Marlborough st., Dublin.

HARNESS—Cart, Van Harness; Entrance Gates, Ladders, Stable, rear 51 Townsend st.

LANDAULETTES—One large and one medium size, to be Sold cheap to clear.—Dunphy's, Lower Baggot street.

HORSES, HARNESS, ETC., CONTINUED.

MARKET Cart, fit pony 12 to 13 hands, good condition, for Sale; cheap.—Highfield, S.C. road, Kilmainham.

PONY, Black Mare, 6, 13.3, good harness, fast, make boy's hunter; £35.—Tighe, Rathnew.

RUBBER Tyres, all sizes, fitted at short notice.—The City Wheel Works, Ltd., Great Brunswick st.

SWITZER'S for High Class Saddlery (late Dame st.).—7 Christchurch place.

SALE, Pony Gelding, aged, 12 hands, cheap to county home.—Q 667, this office.

TO Horse Feeders—You can have your own Oats or Barley Crushed at Goodbody Brothers' Mills, 23 and 24 Thomas st., Dublin.

WHEELS Re-rubbered and despatched same day as received.—Slye's, Mabbot lane, Dublin.

WANTED, fast young Cob, also Tub Trap and Harness; must be in good condition and of good make. Give price and particulars to Q 514, this office.

LIVE STOCK, DOGS, ETC.

Owing to Pressure on Space the Advertisements under this Heading have been Held over until next issue.

TUITIONS AND SCHOLASTIC.

ALL Professional Prelims. and University Entrances, Oral and Correspondence, Success list and particulars.—McGUIRE'S COLLEGE, Sackville st., Dublin.

ALL Professional and University Preliminaries—Thorough and rapid Preparation for Solicitors', Surgeons', Veterinary, Pharmaceutical Preliminaries, University Entrances; Day, Evening, Correspondence Classes.—W. St. George Breaker, 9 Molesworth street, Dublin.

BONSER'S Business College Principal, E. G. Bonser, Diplomated Teacher, 11 Harcourt street, Dublin—New Courses, Morning, Afternoon, Night, and Correspondence.

CIVIL Service (Reconstruction) Exams.—Shorthand Typists, Clerical Class, men and women; Female Writing Assistants; specialised preparation.—Bonser's Business College, 11 Harcourt st., Dublin.

COMPANION Governess desires post immediately; teach first French, music, etc.; highest recommendations.—"Z 166, Governess," this office.

EXPERIENCED Protestant Nursery Governess desires post; disengaged end of November.—"Z 231, Governess," this office.

NURSERY Governess seeks position, Dublin, suburbs, Liverpool or Manchester; long experience.—"Z 183, Governess," this office.

REGISTERED Mistress requires post in Intermediate School after Christmas; English (all grades), Latin or mathematics; experienced. Apply "Z 117, Mistress," this office.

SHORTHAND, Typewriting, Bookkeeping, etc.—Metropolitan College (Gillespie's), 100 Lower Mount st. 'Phone 3035.

SHORTHAND, Typing Taught half usual time; private tuition.—Murphy, 15 Appian Way.

SIX Guineas offered to the writers of three letters. See the special announcement in the "Weekly Irish Times." On sale to-day, price twopence.

SCHOOL Teacher, Protestant, large private residence, quiet district, North, can take Pupils as Boarders, prepare for situations; cost of board only.—"Z 148, Teacher," this office.

YOUNG Girl, highly recommended, seeks position as Nursery Governess, or to train as Lady's Maid. Apply immediately, Catherine Byrne, Ballyland, Louth.

YOUNG Lady, returned from Spain, speaking language fluently, would be glad to give Lessons, daily.—Q 701, this office.

GOVERNESSES AND TUTORS WANTED.

AGENT FOR GOVERNESSES AND SCHOOLS.—Miss Bellingham Todd, 5 Grafton st., Dublin, advises Parents and Managers. Interviews arranged.

FRENCH Governess or Companion required for the Christmas holidays; country.—"Z 133, Governess," this office.

PIANOFORTE—Wanted, Tuition for two children, two evenings weekly; South side; moderate.—Q 665, this office.

REFINED young Lady will Take Out Children and Teach first lessons; not out before; outdoor.—Q 606, this office.

WANTED, young R.C. Governess, fully qualified, teach English, French, one girl; country; age, salary, references.—"Z 152, Governess," this office.

WANTED, R.C. first class Nursery Governess, capable of taking charge, and teaching and training as to character, manners, etc.; youngest 3; musical and needlework essential.—"Z 238, Governess," this office.

WANTED, a Nursery Governess for two boys, aged 9 years and one girl aged 5; lessons to the boys; terms £40 per annum.—Mrs. Ros, Ballyconnell House, Ballyconnell, Co. Cavan.

YOUNG Lady requires Private Lessons in Shorthand and Typewriting. State terms to Q 726, this office.

BUSINESS SALE AND WANTED.

A SPIRIT Grocery Business for Sale, populous and rising locality; good cover and good average. For particulars apply Q 488, this office.

GENERAL Drapery and Boots for Sale, Going Concern, established thirty years, thriving town, Munster; fine premises; low rent; no outlay; full working order; good profits; stock valuation; immediate possession.—"Z 4999, Business," this office.

LARGE Shop, Workshop, and Basement, Stephen's Green (near Grafton st.), for Sale as Going Concern. Particulars, Q 554, this office.

PREMISES, TRAPPINGS, GRAZING.

ABOUT Rabbits—Trapping Contractors, Land Owners or Estate Agents requiring highest price obtainable and a prompt reliable service should communicate with Browett's, Ltd., Dublin. 'Phone 3743.

GRAZING—To Let, at Ballsbridge, for eleven months, about four Acres, for sheep only. Apply Matron, Masonic Girls' School, Ballsbridge.

HALLS and Offices, suitable for Clubs, Dances, Badminton, etc., to Let at the Antient Concert Rooms, 42 Great Brunswick st.

RABBIT Traps and Chains, Beeches XX, Williams, and Heel Dorset; lowest prices.—The Dairy Engineering Co. of Ireland, Ltd., 21-22 Bachelor's Walk, Dublin.

TO Let, Rabbit Warren, well stocked, not killed last season; near railway. Full particulars, Johnstone, Loughbrough, Churchill, Letterkenny.

WINTERAGE—Good Grass and Shelters for Cattle and Sheep, at Mount Seskin, Brittas.

HOUSES AND LANDS FOR SALE.

ATTRACTIVE House, 9 Charlemont road, Clontarf; six rooms, bath; price £800; vacant.

BIG Xmas Edition, "The Housefinder," ready 15th, free.—MacArthurs, the House Agents, Talbot st.

HOUSES AND LANDS CONTINUED.

BALLSBRIDGE—58 Oaklands Park, a modern semi-detached House, with possession to purchaser. For Auction, Thursday, November 11th.—Dockrell Limited, Auctioneers, South Great George's st., Dublin.

DOUGLAS—Large House, Sale, Auction, 16th November; also Furniture. Stamp particulars, 9 Mona terrace.

HOUSE for Sale, Brighton square, two sittingrooms, four bedrooms; let £50 (rent not raised).—Q 698, this office.

KINGSTOWN—Iona, at Newtownsmith—A double fronted, semi detached House, on the coast line, facing the sea. For Auction, with possession, Thursday, November 11th.—Dockrell Limited, Auctioneers, South Great George's st., Dublin.

"MARIEVILLE," Appian Way, Leeson Park—Desirable non-basement modern House, containing 2 sittingrooms (bay windows), 4 bedrooms, maid's room, kitchen, pantries, bath (h. and c.), 2 w.c.'s; electric light and gas; splendid residential position adjoining Leeson Park, and on tram lines; lease 500 years; rent £10; possession; open for inspection daily between 3 and 5 o'clock.—Charles J. Reddy and Son, Solicitors, 35 Westland row, Dublin.

MONKSTOWN, Belgrave road—Modern semi detached House for Sale; immediate or early possession.—Q 571, this office.

PEMBROKE Park, off Clyde road—A modern non-basement House, with possession. For Auction, Thursday, November 11th.—Dockrell Limited, Auctioneers, South Great George's st., Dublin.

RATHDOWN road, N.C.R.—Attractive Residence for Sale; 7 apartments, bath, electric light; to be sold with or without furniture; immediate possession.—Q 517, this office.

SANDYCOVE—3 Bayswater terrace, a fine house, newly decorated last year; vacant possession to purchaser. For Auction, Thursday, November 11th.—Dockrell Limited, Auctioneers, South Great George's st., Dublin.

2 AND 3 Lawson terrace, Sandycove—Two Houses, side by side, with vacant possession to the purchasers. For Auction, Thursday, November 11th.—Dockrell Limited, Auctioneers, South Great George's st., Dublin.

HOUSES TO LET.

FURNISHED House to Let, Donnybrook.—Q 405, this office.

FURNISHED House to Let, 3 months or longer, every convenience, Harold's Cross, on tram line.—Q 569, this office.

MAISONETTE to Let, six rooms, Merrion square; every accommodation.—Q 710, this office.

HOUSES WANTED.

CAREFUL solvent Tenant wants five roomed House, Pembroke, Rathgar, or Sandymount, about £70 a year, including taxes and head rent.—"Z 256, House," this office.

HOUSE or Flat Wanted, Furnished or Unfurnished, Dublin or district; state particulars; careful tenant; bank and other references.—Q 461, this office.

HOUSE Wanted to Rent, Unfurnished; modern, non-basement; £80 to £120.—Q 650, this office.

TO Rent, Unfurnished, in Dublin suburbs, containing two or three entertaining rooms, four bedrooms, bathroom, good garden; rent about £70 to £80 per annum; good reference given. Apply Q 677, this office.

WANTED, Small Furnished House, December, 6-8 months, Rathgar, Kingstown districts; rent, etc.—S. H., Irish Times Office, Kingstown.

WANTED by careful tenants, superior, small, Furnished House or Flat, modern conveniences, in good locality.—"Z 233, House," this office.

WANTED, Furnished House (2-3 sittingrooms, 4 bedrooms, also servants' rooms), usual offices, garden, near sea, North preferred. Apply "Z 124 House," this office.

APARTMENTS TO LET.
DUBLIN AND DISTRICT.

AT 17 Northumberland road—Rooms, with or without Board; visitors or permanent.

AT Auburn, 11 Rathmines road, Dublin—Apartments, with Board, full or partial.

APARTMENTS—List from Central Bureau Agency, 25 Nassau st. Enclose stamp.

AT Fitzwilliam House, 5 Lower Fitzwilliam st.—High class Board Residence. 'Phone 4551.

AT 20 Earlsfort terrace—Beautifully Furnished Rooms. 'Phone, 875.

AT 2 St. Alphonsus road, Drumcondra—Rooms; board optional; visitors or permanent.

AT 16 Northumberland road—Rooms, with use sittingroom, or Combined; select.

COMFORTABLE Sittingroom and Bedroom, suit one or two gentlemen dining out.—10 Cabra road.

COMFORTABLE Double Bedded Bedroom, with private Sittingroom, in respectable house, gardiner's place; suit married couple or gentlemen dining out.—Q 700, this office.

DRAWINGROOMS, well Furnished, electric light; cooking, attendance; bath; Pembroke.—Q 445, this office.

FLAT to Let at Fitzwilliam place; suit doctor or dentist.—Q 474, this office.

FURNISHED Bedroom and Sittingroom, select locality; no attendance.—25 Annesley Park, Rathmines.

FLATS, unfurnished, well equipped, electric light, newly done up. Apply for information 39 Upper Mount street.

GENTLEMAN dining out can have good Bedroom, use Sittingroom, telephone; private house, Rathmines; 30/- weekly.—"Z 209, Apartments," this office.

GENTLEMAN dining out can have Bedroom, with Sittingroom adjoining, breakfast, tea, and full board Sundays, light, fire, and attendance, 2 guineas weekly, inclusive; 1 minute from tram, Ranelagh district; references exchanged.—Q 665, this office.

HALF Flat, furnished for two. Can be seen at 66 Pembroke road.

INVALID Lady or Gentleman received in own home (North); every comfort; nursing experience; highest medical references.—"Z 230, Invalid," this office.

"INVALID"—Comfortable Home offered, nurse's private modern house, Terenure.—Q 727, this office.

LARGE Drawingroom and 2 Back Bedrooms to Let, Unfurnished; central, best locality.—Q 666, this office.

LADY can have comfortable, well Furnished Bedroom, use Sittingroom, bath, attendance; near tram; private house, Blackrock; moderate.—Q 612, Irish Times Office, Blackrock.

LARGE well Furnished Sitting and 3 Bedrooms, use of bathroom, kitchen; no attendance, vicinity Ballsbridge; references.—Q 525, this office.

LARGE Drawingroom, Bedroom, bathroom, pantry, gas cooker, electric light; £60; Unfurnished.—R O 665, Irish Times Office, Rathmines.

ONE or two Gentlemen can have comfortable Bedroom, with use of sittingroom, Protestant family, Clonliffe road; no other lodgers kept.—Q 656, this office.

PAYING Guest, I.C., received into private family; every comfort; vicinity Kilkenny road.—Q 599, this office.

APARTMENTS CONTINUED.

PEMBROKE road—To Let, Sittingroom and Bedroom (communicating), well Furnished, also Single Bedroom, hot and cold bath, electric light; suit gentleman dining out; private house.—Q 575, this office.

RATHGAR—Large doublebedded Room, suit two gentlemen dining out.—Q 605, this office.

SUPERIOR Furnished doublebedded Room, use of Sittingroom, hot bath.—40 Harrington st.

SELECT Furnished Apartments, suit business ladies; Clontarf.—Q 494, this office.

SMALL Furnished Bedroom, Rathmines, 7/- weekly.—Q 653, this office.

SELECT Apartments, suit gentlemen, friends, sittingroom, attendance.—149 Clonliffe road.

TO Let, Unfurnished Room. Can be seen at 10 Bohan's Cottages, Basin st., off James's st.

TWO Large Unfurnished Rooms, top Flat, to Let; also Sell some Furniture; no children.—10 Belvedere place, Mountjoy square.

UNFURNISHED Flat to Let, self contained, three rooms; suit elderly married couple.—Q 734, this office.

UNFURNISHED Flat to Let, third floor—124 Lower Baggot st.

WELL Furnished Double Bedroom and Sittingroom, kitchenette, gas cooker, electric light; private house; no attendance.—20 Herbert place.

5 UPPER Gardiner st. (opposite Jesuit Church)—Comfortable Furnished Apartments.

13 HERBERT place—Well Furnished Bed and Sittingroom; electric light; suit gentleman.

APARTMENTS WANTED.

BUSINESS Lady requires comfortable Board and Lodging; North side preferred; state terms.—Q 706, this office.

BUSINESS Lady wishes comfortable Combined Room, North side; state terms.—Q 708, this office.

DOCTOR requires two Sitting (Hall) and one Bedroom, Furnished, Stephen's Green or vicinity; tram line.—Q 644, this office.

GENTLEMAN dining out requires Furnished Bedroom and Sittingroom; only replies stating precisely terms noticed.—Q 475, this office.

GENTLEMAN requires Bedroom and use of Sittingroom, or Combined Room, with full or partial board; state terms.—Q 692, this office.

LARGE, well Furnished Bedroom and private Sittingroom, with Board and attendance, in Protestant house, good locality, required for business gentleman, wife and child; good cooking essential.—"Z 232, Room," this office.

LADY wants Room, full attendance, moderate; state terms.—Q 486, this office.

TWO Business Girls Require a Bed Sittingroom near city.—R O 661, Irish Times Office, Rathmines.

UNFURNISHED Flat, self contained, in city; 2 rooms, kitchen, bathroom; moderate rent.—Q 462, this office.

WANTED by two ladies (I.C.), small Flat or Half House, Unfurnished or partly; attendance, bath; permanent; state terms; South side or Pembroke to Kingstown.—"Z 147, Flat," this office.

WANTED by two Gentlemen, Double Bedded Room and Sittingroom, partial or full board.—Q 733, this office.

WANTED, a Room, with attendance, in the vicinity of Holles st.—Q 520, this office.

WANTED, self contained Flat, Unfurnished, Dublin; three rooms, kitchen, bathroom.—Q 720, this office.

WANTED, comfortable Bedroom and use of Sittingroom; full board; North side preferred.—Q 737, this office.

SEASIDE AND COUNTRY.
HOUSES TO LET AND WANTED.

BRAY—Wanted, plainly or half Furnished House, year or longer, non basement, 4 or 5 bed, 2 sittingrooms, bath, etc., careful tenant, no children, moderate.—950, c/o Wilde, Bray.

BAILY—Furnished House, 5 rooms, to Let month at Christmas; maid left; rent £9, includes wages.—Q 427, this office.

CHARMING, sunny Furnished House, overlooking Killiney Bay, to Let, November to May; four sittingrooms, six bedrooms, garage, telephone; gardener's wages paid; £6 6/- a week.—"Z 225, House," this office.

DALKEY—Colamore Cottage to Let, Furnished, for winter; 2 sitting, 3 bedrooms, etc.—11 Haddington terrace, Kingstown.

DALKEY—Comfortable House to Let, detached, no basement; 4 bed, 2 sitting, maid's, hot bath, garden; piano, telephone; fine views; easy train, tram.—P. 29 Clarinda Park, E., Kingstown.

FURNISHED House to Let, best part Kingstown, for two months; seen by appointment. Apply 6 Gresham terrace, Kingstown.

FURNISHED House, sea front, Kingstown; £12 monthly.—607, Irish Times Office, Baggot st. Bridge.

KINGSTOWN—Advertisements (Prepaid) for "Irish Times" can be handed in at Smith and Barton's, 3 Lr. George's st., up to 4 p.m. (Wednesdays, 1 p.m.), for publication in next day's issue.

SMALL Sporting Property required, mountainous district preferred; good house essential.—B. J., Ballymaloe Cottage, Cloyne, Co. Cork.

TO Let, Furnished House, Esplanade, Bray; eight rooms, electric light, h. bath. Apply 75 Harcourt st., Dublin.

WANTED, Small House at Howth, for one, two, or three years, Furnished or Unfurnished.—P 1238, this office.

WELL Furnished House, every convenience, near tram, nicely situated; no children.—857, Irish Times Office, Blackrock.

£12 A Month—Kingstown, Furnished House to Let; four bedrooms, two sittingrooms, bath; central position; close to tram.—F 49, Irish Times Office, Kingstown.

APARTMENTS TO LET AND WANTED.

BRAY—Furnished Flat, two bedrooms and sittingroom, use of kitchen; attendance if necessary; terms moderate; near station.—Q 509, Irish Times Office, Bray.

BRAY Esplanade—Excellent Rooms, very moderate winter.—Sharpe, Library, Bray.

BEDROOM, Sittingroom, use Kitchen, to Let; main road, Monkstown; without attendance; every convenience; £5 15/- monthly (exclusive).—Q 704, this office.

BRAY—Elsinore, Novara avenue—To Let, Furnished Flat or Apartments; moderate.

DALKEY—Two or three comfortably Furnished Rooms, no attendance, moderate for winter; gas cooker.—"Z 85, Apartments," this office.

KINGSTOWN—Select Apartments, Sittingroom, one or two Bedrooms.—15 Adelaide st.

KINGSTOWN—To Let, large sunny front Combined Room, with attendance; 30/- weekly; select locality.—Q 649, this office.

KINGSTOWN—Furnished Flat to Let, sittingroom, two bedrooms, dressingroom, bathroom, use of kitchen; eight guineas a month.—G 48, Irish Times Office, Kingstown.

KINGSTOWN—Wanted, small Dry Room for storing cases of books, linen, trunks, etc.; private people preferred.—B 111, Irish Times Office, Kingstown.

LADY can have three Furnished Rooms, near Kingstown, 25/- per week; use of bathroom.—L 3, Irish Times Office, Kingstown.

MONKSTOWN—To Let, two Bedrooms, Sittingroom, well Furnished, comfortable, private house, on tram line, near railway.—N 45, Irish Times Office, Kingstown.

MONKSTOWN—Superior Board Residence in private house; moderate terms.—60, Walton's Library, Kingstown.

PAYING Guest received Rectory, Queen's Co., gentlewoman (C.I.); reduced terms helpful person.—"Z 110, Guest," this office.

ENGLAND, SCOTLAND, WALES.

SHROPSHIRE (North)—Charming well Furnished House to Let for 6 months; 5 bed, 3 reception, bathroom, etc.; station 1 mile; garden, stables, garage, hunting.—Mrs. J. Tayleur, Longfield, Market Drayton.

FOR HOTELS AND BOARDING HOUSES SEE PAGE 1.

MONEY, PARTNERSHIPS, ETC.

HINTS to Investors are given by the Conductor of the Financial Column in the "Weekly Irish Times." On Sale To-day. Price Twopence.

LADY (capital) wants Partnership with Gentleman or Lady; applicant must have land or business.—"Z 258, Partnership," this office.

PRIVATE Gentleman Lends Money at very reasonable terms.—Q 460, this office.

PARTNERSHIP Wanted in Motor Garage; or would Join Mechanic opening Garage; repairs a speciality.—Q 545, this office.

WILL a Protestant Christian assist two others to open up a Lucrative Business by advancing additional capital at interest; an interview will be welcomed. Write (in confidence) Q 557, this office.

DENTISTRY.

DENTIST MacDonnell attends daily, 10 to 7; Saturdays, 10 to 1.—67 Grafton st. (over Woolworth's Stores).

MESSRS. F. and A. Nicholson, late of Mr. MacDonnell, Dental Surgery, 41 Henry st. (corner of Moore st.), Dublin.

PAINLESS American Dentistry—Mr. Henry J. Bradlaw supplies Gold Medal Artificial Teeth, guaranteed for durability, comfort, and natural appearance; extraction of stumps unnecessary; Sets from 21/-; personal attendance from 10 to 7 daily. Established 1880. Only address, 73 Harcourt st.

MISCELLANEOUS.

TODAY'S SPECIAL OFFERS
See our Announcement on Page 2.
ROBERT AND COMPANY, LTD., GRAFTON ST., DUBLIN.

AT Sharpley's, Baby Linen Specialists—Ladies invited write Catalogues Baby Linen, Accouchement, Nursery Requisites.—Nassau street, Lower Camden street, Dublin.

AT 6 Upper Liffey st.—Toys, Dolls, Cutlery, Enamelled Ware, Pictures, other Lots; Wholesale, cheap.

AN Eventful Week—A full record of the week's happenings in Ireland will be found in the "Weekly Irish Times." On Sale To-day. Price Twopence.

"CUL-O-THARE" Stops Hair Falling Off, Cures Baldness.—White, 36 Lower Camden st.

GENTS' Old Velour and Felt Hats Cleaned and Reshaped equal to new.—Elbery, Hat Specialist, 18a Harcourt road, Dublin. 'Phone, 3651.

HINTS to Investors are given by the Conductor of the Financial Column in the "Weekly Irish Times." On Sale To-day. Price Twopence.

LADIES are offered a large number of Cash Prizes for Useful Recipes. See the special announcement in the "Weekly Irish Times." On sale to-day, price twopence.

McKENZIE'S—For Mangles, Wringers, Washing Machines, Vacuum Washers, Wash Boards.

McKENZIE'S—For Hurricane Lanterns, Cart Lamps, Gig Lamps, Table Lamps.

McKENZIE'S—For Beeche's Rabbit Traps, Snares, Snare Wire, Trappers' Spades.

McKENZIE'S—For Horse Clippers, hand and power; Dandy Brushes, Chamois, Leathers, etc.

McKENZIE'S—For Bedsteads, Children's Cots, Hair and Fibre Mattresses, Spring Mattresses.—Thos. McKenzie and Sons, Ltd., Great Brunswick st.

MATRIMONY—Business Man, Protestant, big income, would like to correspond with refined young Lady, Protestant, view to above; strict secrecy observed; enclose photo. Reply "Z 213, Matrimony," this office.

ORIENTAL Goods, Cornelian Chains and other Jewellery, Cloths, Rugs, etc., prices from 2/-; price list.—19 Kildare st. (ground floor).

SCOTCH Tweeds for Suits and Costumes; patterns free; parcels carriage paid.—Dept. 7, Waverley Tweed Co., Hawick, Scotland.

SINN Fein Rebellion Handbook, 1917 issue, compiled by the "Weekly Irish Times," now on Sale, price One Shilling and Sixpence, by post 4d. extra.

WILL E.B., who gave as address, 25 Adelaide st., Kingstown, in reply to "Z 2402," Irish Times, about September 10, please write again, as letter returned; will explain in next. Please reply "Z 211, Miscellaneous," this office.

MARKET REPORTS.
(CONTINUED FROM PAGE 7.)

attended, business was very dull; Irish bacon curers' representatives endeavoured to buy suitable weights at about £9 5/- per cwt. (dead weight). Heavier pigs were not required, except under this rate. Generally pigs may be quoted from 5/- to 15/- per cwt. (live weight) less than previous market. Owing to shipping difficulties very few exporters were present, and the absence of their competition accounts for the unnecessary losses sustained to-day by producers. Quotations:—Heavy pigs (dead weight), £8 15/- to £9 5/- per cwt.; middle and light weights, do.—(Advt.)

HEGARTY AND KELLY'S REPORT.—Hegarty and Kelly had large supplies of fat cattle at their sale in Glasgow Market to-day (Wednesday). Best quality bullocks and heifers met an improved demand at firmer prices. Secondary sorts were also in good request, but not quotably dearer. Bulls and cows were a steady trade, values showing a slight advance on last week's currencies. Sheep and lambs experienced an active demand at fully recent rates. Pigs and calves met a good inquiry at slightly higher prices. For dairy cows, trade has to be reported firm, prices tending upwards.—275 Duke street, Glasgow, 3rd November, 1920.—(Advt.)

LONDON METROPOLITAN, Thursday.—Market generally quiet, and prices nominally unaltered, only 50 beasts and 39 sheep being entered.

BIRMINGHAM, Thursday.—Pigs, a small supply; trade rather quiet, but no alteration in prices on the week. Quotations per score, dead weight:—Bacons 40/-; small pigs, 38/-, to 40/- for choice lots; sows, 30/-.

BRISTOL, Thursday.—Moderate supply of beef—Best, 175/- per cwt. dead weight. Mutton in short supply—Prices from 1/10 to 2/- per lb. No pigs. 800 store cattle; trade steady; values unchanged. Milch cows, £32 to £42; exceptional animals up to £63 per head.

YORK, Thursday.—A shortage of Irish store cattle but a fairly large offer of English, which met an improved demand, without any great rise in prices. Calving and milch cows scarce, and continued dear. Good supply of sheep and lambs for time of year, but little business, and prices a trifle easier.

Lever's Palm Nut Cake and Meal, Pig Meal.—Agent, W. Rourke, 36 North Circular road, Dublin.—(Advt.)

GRAIN.—FLOATING GRAIN CARGOES.—BALTIC, Thursday.—WHEAT—Allocations comprised No. 3 mixed winter at 115/3 landed terms. MAIZE still neglected and nominal as regards cargoes, with Plate steamers in most positions quoted 61/6, Dan.-Fox-Bess loading 61/6. Parcels steady; Plate afloat, bags, sold 58/9, October-November 57/9 to 58/-, November-December 58/- per 480lbs. BARLEY quiet; steamer Dan-Bess-Kus, early November sellers 64/-. No. 4 Canada Western parcels November-December 62/- 400lbs. OATS idle; Plate f.a.q. January-February sellers 42/-, Canada Western November-December 49/6 per 320lbs.

LIVERPOOL, Thursday.—C.i.f. parcels of wheat ruled quiet. Business confined to No. 2 mixed winter afloat at 113/6, and Manchurian at 115/6 per qr., both to Manchester. Maize—Parcels River Plate, after being partially 3d. per qr. lower, closed about 6d. over last night. September-October sold at 58/-, October-November and November-December 57/9 to 58/6 per qr. WHEAT on the spot was quietly steady at late rates. MAIZE—Spot parcels met a better demand at about 1d. per cental over yesterday for River Plate at 12/5 to 12/8 for old, and 12/8 to 12/11 per cental for new. FLOUR was in moderate request on the Government terms. OATS—No. 2 Canadian afloat quoted 49/6, mixed tawny Chilian November-December 47/6, and River Plate 42lbs. clipped January-February 43/- per qr. Yellow River Plate maize futures opened ½d. to 1d. dearer, owing to forecast of past week's shipments from the Argentine being less than expected, and further improved on scarcity of sellers, the market closing steady at 1½d. to 1¼d. per cental over last night, though ½d. under the best for December delivery. Sales, 30 loads, at 12/8½-12/9½-12/9½ for December, and 12/9-12/10 for January delivery. Closing values—November 12/8½, December 12/9½, and January 12/10 per cental.

BRISTOL, Thursday.—Fair supply of English wheat. Average price 95/- per qr. on rail. Little doing in foreign wheat, millers confining purchases to immediate requirements. Good demand for grinding barley, which advanced 18d. Maize also dearer, and oats firm.

MANCHESTER, Thursday.—Very dull. Both English and foreign and Indian corn lower; Plate 13s. per 100lbs. English and Irish oats unchanged. Canadian neglected. Barley—Danubian 9/10 to 10/- per 60lbs.

PROVISIONS.—DUBLIN POTATO, Thursday.—Trade for potatoes much as previously reported. Prime quality stuff scarce, and makes tip-top rates freely; secondary and soft descriptions plentiful, but difficult to move. City terms 10/- to 11/- per cwt.

LIVERPOOL, Thursday.—BACON—No imports are entered, but some small allotments have been made, including Cumberlands and backs, which, however, are still in small supply, and meet a fair off-take at the official prices. The demand for American Wiltshires continues slow from the fair stocks in the hands of importers. Canadian Wiltshires offered sparingly, and meet a fair sale in conjunction with a proportion of American. Danish practically unobtainable, and Irish in fair request in consequence, though a further reduction is anticipated in the latter, and some sellers are offering at open prices. HAMS move fairly from the small stocks when obtainable alone, but buyers are reluctant to take bacon to secure the hams. Shoulders scarce, with fresh New Yorks and squares still inquired for. LARD on the spot fairly active on American refined, but prime steam again scarce and wanted. CHEESE meets a fair inquiry for controlled at 1/5½ per lb. delivered to retailers, and distribution of the recent 50 per cent. allotment has commenced, and includes New Zealand. Cheshire meets a moderate demand at 1/8 to 1/9 per lb., and free Canadian quietly steady at 156/- to 160/- for white, and 162/- to 166/- for coloured. BUTTER still scarce and wanted. EGGS nominally 48/- to 49/- for Irish, and Canadian in free supply at 38/8 to 40/- per 120.

DUBLIN VEGETABLE, Thursday.—With fair supplies this morning's auction sales compared following rates:—Best cauliflowers, 2/- to 2/6 per dozen; others, 8d. to 1/5; Swede turnips, 3/- to 4/- per cwt.; celery, 2/- to 3/- and 6/- per bunch; York cabbage, 13/- to 20/- and 30/- per load; Savoys, 12/- to 15/- and 20/- per load; white turnips, 4d. to 9d. per bunch; carrots, 10d. to 1/6 and 2/- per dozen bunches; parsnips, 5/6 to 7/6 and 8/- per cwt.; tomatoes, 8½d. to 10d. and 1/- per lb.; parsley, 6d. to 9d. per tray; beet, 4d. to 5d. per dozen; thyme, 6d. to 9d. per bunch.

DUBLIN FISH, Thursday.—Supplies good, including fair country arrivals; large local herring catches; 210 boxes of stuff from two steamers, besides 131 boxes herrings, six of mackerel, and a few cheeste lobsters; fair trade. Prices averaged:—2/- to 2/6 each for lobsters, and 6d. to 1/6 others; turbot, 2/6 to 30/- each; brill, 1/6 to 5/- and 7/6 each; large soles, 30/- to 40/- per 9 pairs; mediums, 15/- to 25/-; slips, 5/- to 10/- per 9 pairs; large plaice, 6/- to 10/- per 4; others, 4/- to 8/- per 8; half-boxes plaice, 50/- to 80/- and 120/-; haddock, 30/- to 55/-; hake, 45/- to 70/-; codfish, 35/- to 80/-; ling, 20/- to 30/-; pollock, 23/- to 35/-; white soles, 45/- to 70/-; whiting, 25/- to 30/- and 35/-; gurnard, 5/- to 17/-; ray, 17/- to 30/-; conger eels, 20/- to 35/-; herrings, 30/- to 42/-; mackerel, 30/-.

BILLINGSGATE FISH, Thursday.—Supply fair; demand moderate. Soles and slips, 24d. to 32d.; red mullet, 30d. per lb.; live eels, 40/- to 50/-; dead, 30/- to 40/- per draft; turbot, 13/- to 14/-; brill, 12/- to 13/-; plaice, 11/- to 13/-; halibut, 14/- to 15/-; lemon soles, 14/-; witches, 9/-; megrims, 5/-; cod, 8/- to 9/6; whiting, 4/-; hake, 12/-; bream, 2/- to 3/-; haddocks, 5/6 per stone.

GRIMSBY FISH, Thursday.—Twenty-five North Sea and five Iceland trawlers landed a poor supply; keen demand; fish dear. Plaice, 16/- to 18/-; lemon soles, 21/-; whitings, 7/-; cod, 15/- to 16/-; dabs, 13/-; haddocks, 7/- to 9/-; kit, 8/-; gibbed, 12/-; ling, 9/- to 11/6; whitches, 17/-; mackerel, 10/- per stone; soles, 2/7; turbot and brill, 1/2 per lb.

LONDON BORO' AND SPITALFIELDS POTATO, Thursday.—Supplies larger, and trade very quiet all round. Quotations:—Light soil King Edwards, 10/- to 12/-; British Queens, 10/- to 11/-; Arran Chiefs, 8/- to 9/-, and Blackland Evergoods, 8/- to 8/6 per cwt.

LONDON CENTRAL MEAT, Thursday.—Beef—Scotch short sides, 12/8 to 13/4; English, 10/6 to 11/-; Irish (including Birkenhead killed), 10/4 to 10/8; imported hindquarters, 8/-; forequarters, 5/4. Mutton—Scotch wethers, 14/- to 16/-; ewes, 9/4 to 12/-; English wethers, 13/4 to 15/4; ewes, 9/4 to 10/8; imported, 4/- to 6/-. Lamb—English, 15/4 to 16/8.

PRODUCE.—LONDON, Thursday.—SUGAR—There is a moderate demand for free parcels at recent rates. COFFEE—A generally quiet spot trade continues at steady prices. RICE dull and without new feature, also Rangoon bran and beans. SPICE—Pepper remained quiet. JUTE—There is a quiet business proceeding, virtually confined to Continent, at steady prices. Hessians and twills dull. HEMP—Manila met a quiet business, but sellers adhered to steady asking rates. SHELLAC quiet; standard T.N. spot 620/-, December value 540/- cwt. RUBBER—After opening with a dull tone the market improved on better buying orders, but developed a quieter state at a later stage. Smoked sheet spot sold 1/2 to 1/2½, and 1/2. December 1/2½, January-March 1/3½, 1/3¼, 1/3¼, January-June 1/4¼ to 1/4, April-June 1/4½, 1/5, and 1/4¾; sheet spot sold 1/4, 1/4¼; July-December 1/5½, 1/7¼, and 1/7½, 1/11; Para spot 1/5. TEA—In auction only 7700 packages Java were offered, and mostly disposed of at firm prices. EGG PRODUCTS—Market easy. Liquid yolk, old season's spot 80/-, new 102/6; liquid whole egg 80/-; liquid yolk December-January 92/6 cwt.; albumen spot 4/7 lb. OILS—Linseed firmer; spot 67/-, November-December 65/6, January-April 65/-. Cotton quieter; Egyptian crude spot 61/-, Bombay 51/-; deodorised 81/-. Palm—Softs November-December 53/-, Lagos 56/-. Soya November-December cases 58/6. Japan fish November-December 40/-. English cod liver spot barrels 45/- cwt. Norwegian November-December 250/-, Newfoundland ditto 250/- per barrel c.f.i. U.K. Turpentine quiet and weaker forward; American spot 123/6, November-December 125/-, January-April 126/6. Groundnut—English crushed spot 81/-. Oriental cases November-December 77/- cwt. Petroleum—American spot 2/5½, water white 2/4¼ gallon. ROSIN unaltered. OILSEEDS—Linseed steadier for Plate and quiet otherwise; Calcutta November-December nominally £35 5/-. Bombay ditto £36, Plate early November sold £31, January-February quoted £30 15/-. Rapeseed quiet, steady; Toria November-December sellers £34 10/-, real bold Ferozepore £33 10/-. Cottonseed quiet; Egyptian f.a.q. November-December quoted £18, and Bombay ditto at £13; all per ton. Gingelly and castor unaltered.

CLYDE CRUSHED SUGAR, Thursday.—Official Report—Market opens unaltered.

MISCELLANEOUS. — LIVERPOOL COTTON (First Report), Thursday.—Market opened 24 points up—November, 15.46d.; December, 15.43d.; January, 15.25d.; February, 15.00d.; March, 14.95d.; April, 14.85d.; May, 14.74d.; June, 14.66d.; July, 14.56d.; August, 14.38d.

LIVERPOOL COTTON (Closing), Thursday.—American quiet. Brazilian quotations reduced 11d. East Indian unchanged. Egyptian quiet. November 15.30d., December 15.29d., January 15.13d., February 14.99d., March 14.86d., April 14.77d. Sales 5,000 bales. Imports nil. Market quiet.

WOOL.—BRADFORD, Thursday.—Current business remains quiet in all directions, and prices of tops are weak, owing to forced realisations. Yarns and pieces are also neglected, and spinners are in want of business. The settlement of the coal strike and of the United States Presidential election have slightly improved the outlook, but there is no improvement in current conditions.

HAY AND STRAW.—MANCHESTER, Thursday.—On Produce Exchange quiet feeling reported. Supplies of hay and straw abundant. Old ryegrass rated scarce. Straw had a downward tendency. Lincolnshire clover and mixtures £12 to £12 10/-. Cheshire ryegrass £9 10/- to £10, oat straw £7 10/- to £8, wheat straw £7 to £7 5/- per ton, all delivered Manchester.

GRASS LANDS.—For permanently improving Grass Lands there is nothing to beat the old-fashioned fertiliser—Bones. The most readily available form of this article is Pure Steamed Bone Flour, containing 60 per cent. Bone Phosphate. It may be applied at any time of the year. For quotations apply to WILLIAM HOOPER and CO., LTD., 11 Burgh quay, Dublin.—(Advt.)

LONDON METALS MARKET.

The market for TIN opened stronger, but a relapse quickly followed, due to selling orders becoming more numerous, cash on balance being 55/- and forward 25/- per ton easier as against Wednesday's close. Cash quoted £259 5/- to £259 15/-, three months £263 10/- to £264, settlement price £259 10/-. Sales—350 tons, cash from £263 down to £264. COPPER met with increased support, while 20/- dearer on balance with regard to spot and 12/6 forward. Cash quoted £92 10/- to £92 15/-, three months £91 12/6 to £91 17/6, settlement price £92 10/-. Sales totalled 900 tons, late December at £93 10/- to £92 7/6, late January, and also three months at £91 10/- to £91 15/-; electros £100 to £102. LEAD easy. Sales—200 tons, December at £35 10/-, February £35 2/6, March £34 17/6. SPELTER rather firmer. Sales—200 tons, November at £38, January £39; all per ton. TINPLATES steady, and I.C. cokes at works 42/- per box.

TERMS OF SUBSCRIPTION TO THE IRISH TIMES.
Payable in Advance.
(From 1st September, 1920.)

Morning and Evening Edition.

	Home and Foreign.		
	£	s.	d.
Yearly	3	18	0
Half-Yearly	1	19	0
Quarterly	0	19	6
Monthly	0	6	6

WEEKLY IRISH TIMES.

	Home and Foreign.	
	s.	d.
Yearly	13	0
Half-Yearly	6	6
Quarterly	3	3

Post Office Orders or Cheques to be made payable to the Irish Times Ltd.

Printed and Published by the IRISH TIMES, LIMITED, at the Offices, 31 Westmoreland street, in the Parish of St. Mark and City of Dublin.
FRIDAY, NOVEMBER 5, 1920.

LACE CURTAIN[S]
BEAUTIFULLY CLEANED AND FIN[ISHED]
WITH OUR SPECIAL
DUST-RESISTING FIN[ISH]
By this System they keep Clean longer than if done in the old [way]
PRESCOTTS'
DYE WORKS,
DUBLIN, CORK, LIMERIC[K]

Births, Marriages, and Deaths (which in [every case] must be authenticated), 3 lines, 20 wo[rds] each additional line of 7 words, 6d.

ROLL OF HONOUR.
IN MEMORIAM.

BOURNE—To the memory of Richard Bourne (Dick), Captain, R.F.C., killed in accident, Baldonnel, Co. Dublin, 6th No[vember], 1919.—R.I.P.

GROSS—In proud and loving memory of Robert, Leinster Regiment, fell in action, November, 1917, and also his brother, Arthur, of gas poisoning at St. Quentin, 22nd March, sons of J. W. and Mrs. Gross, 161 Richmond ...
"They climbed the steep ascent to Heaven,
Thro' peril, toil, and pain;
O God, to us may grace be given
To follow in their train."

GROSS—In proud and loving memory of cousin and old comrade, Walter, Corporal, Leinster Regiment, who fell in action, France, November, 1917. Inserted by one who remembers.

GROSS—In affectionate remembrance of W... who fell in action, in France, 6th November, also his brother, Arthur, who died at St. Q... 22nd March, 1918.—"R. McN."

RICHARDSON—Third Anniversary—In sp... memory of Captain Alfred Terence L... Richardson, West Somerset Yeomanry, wh... while leading his men in a victorious c... Palestine, November 6, 1917. Ever remembe...

YOUNG—In fond and ever-loving memo... Captain Benjamin Poyntz Young, R.A.M.C., Sandymount rd., Dublin, who died 6th Nov... 1916, at Military Hospital, Cork, and his ... Charles Robert, R.A.M.C., died of wounds re... at battle of Aisne, September 27th, 1914; ... Albert, Rifle Brigade, died of illness contract... active service, Tidworth Hospital, 30th Dece... 1918. "Till the Resurrection morn."

BIRTHS.

CONSIDINE—November 1, 1920, at Pallasgrean, the wife of Captain Talbot Cons... of a son.

FAGAN—October 31, 1920, at 84 North Ci... rd., to the wife of B. G. Fagan, B.Sc., Public Analyst, a son.

MARRIAGES.

HOLLINGSHEAD and PLUMMER—Nove... 1, 1920, at Rathfarnham Parish Church, by Rev. A. E. Hughes, M.A., Edgar Evelyn, fourt... of the late William Hollingshead, South... Somerby, Oakham, Rutland, to Eily Olive, ... daughter of John Plummer, Brookfield, Rath... ham, Co. Dublin.

HUNTER and ERSKINE—November 3, ... at Kilbroney Parish Church, Rostrevor, by the ... H. B. Swanzy, assisted by the Ven. Archde... Atkinson, Robert Torrens, youngest son of Ken... Hunter, Esq., "Mount Oriel," Antrim, to Eliza... Frances, eldest daughter of Robert Erskine, ... "The Yews," Newry.

KENDRICK and REIDY—November 1, 192... St. Agatha's, North William st., by the Rev. F... Neary, C.C., Joseph Vincent, only son of Sa... Kendrick, "St. Anne's," Clontarf rd., to ... Patricia, youngest daughter of Thomas Re... Clonregan, Ballingarry, Co. Limerick.

LOSTY and KELLY—October 27, 1920, at A... quay R.C. Church, by the Rev. Fr. Martin, ... Michael, eldest son of Mr. and Mrs. Losty, ... Montpelier Hill, to Mary Josephine, third daug... of the late John Kelly, Ashtown.

MILLS and KELLY—October 14, 1920, at ... Church of the Holy Name, Manchester, by the ... Bernard Butler, S.J., Norman Petrie Mills, son ... the late John Mills, of Bowden, Cheshire, to The... Mary, daughter of the late John T. Kelly, of M... mount, Milltown, and Mrs. Kelly, of HolmPat... House, Skerries, Co. Dublin.

DEATHS.

BENTLEY—November 3, 1920, at Moynal... Kells, Co. Meath, Richard, ex-Constable R.I.C., ... of the late Nathan Bentley, Gailey, Co. Roscomm... "To be with Christ, which is far better." Dee... regretted by his sorrowing wife and children.

BRADSHAW—November 3, 1920, at her re... dence, "Ierne," 31 Ulverton rd., Dalkey, ... Dublin, Annie Louisa Bradshaw, widow of the la... Benjamin Bradshaw, Esquire. Funeral Service ... Christ Church, Kingstown, to-day (Saturda... the 6th inst., at 9.50 o'clock a.m., and thence ... Mount Jerome.

BUTLER—November 4, 1920, at her residen... Clevedon, Garville rd., Rathgar, Margaret, widow ... the late Patrick George Butler, 58 Kenilwor... square. R.I.P. Funeral (private) this (Satu... day) morning, after 9 o'clock Mass, from the Chur... of the Three Patrons, Rathgar.

CLARKE—November 3, 1920, at 22 Hampto... rd., Bristol, Caroline Sophia, wife of the late Josep... R. Clarke, M.D., of Derry Cappagh, Mountmellic... Queen's Co., Ireland.

DANIEL—Friday, November 5, 1920, at th... Rectory, Loughgall, Co. Armagh, Rev. Alfre... Daniel, aged 62 years. Funeral at Loughgal... Monday, November 8th, at 2 p.m.

EARLY—At Ballarat, Australia, James Earl... Barrister-at-Law, third son of the late Peter Earl... Swords, Co. Dublin. R.I.P.

LAWLESS—November 4, 1920, at Dublin Hospital, Mrs. Anne Lawless, Poulterer and Green-Grocer, Greystones, to the inexpressible grief of her husband and children. R.I.P. Funeral, at 2 p.m., from Catholic Church, Greystones.

MULLIGAN—At his residence, Bellamey, Collinstown, John Mulligan. Deeply regretted. Funeral from Collinstown Church to Delvin to-morrow (Sunday), 7th November, at 2 p.m.

RICHARDSON—November 3, 1920, in London, Thomas Wakefield, of Moyallen House, Co. Down, second son of the late John Grubb Richardson, of Moyallen and Bessbrook.

YELVERTON—November 3, 1920, at Whitland Abbey, Henrietta Maria, youngest daughter of the late Hon. William Henry Yelverton, M.P., D.L. Funeral, leaving Abbey at 2 p.m. on Monday next for Saint Mary's Church, Whitland. Friends please accept this (the only) intimation.

IN MEMORIAM.

In ever-present and intensely loving, cherished memory of Leslie and Lil, infant son and only daughter of William and Florence Bailey, Cherryfield House, Sandford rd., who were called home November 6th and 16th, 1918.
"Sometime with fearless eyes we'll see,
Yes, there, up there, we'll understand."

GILCHRIST—Third Anniversary—In sad and loving memory of our dear son, Alfred, who was accidentally killed on 6th November, 1917, at Marrowbone lane.
"If Thou shouldst call me to resign,
What most I prize—it ne'er was mine;
I only yield Thee what is Thine;
'Thy will be done.'"
Inserted by his loving parents and brother.

GRAHAM—In loving memory of John Henry (Harry) Graham, died 7th November, 1907. "Gone, but not forgotten."

HAFNER—Eleventh Anniversary—In sad and loving memory of my dearly-beloved husband, Frederick Hafner, 50 South Great George's st., who died 6th November, 1909. Sadly missed by his loving wife and children. "Thy will be done."

HODGINS—In loving memory of Frederick Hodgins, Leipsic House, Brosna, King's Co., who died November 5th, 1919. Sadly missed by wife and family. "Blessed are the pure in heart, for they shall see God."

THOMPSON—First Anniversary—Nellie, third daughter of Mr. and Mrs. Charles Thompson, Bellevue, Merrion rd. R.I.P.

ANNOUNCEMENTS received late for insertion in this Column will be found on Page 6.

'Phone—276. NICHOLS' 'Phone—276.
FUNERAL AND CARRIAGE ESTABLISHMENT
Lombard street (Westland row). Coffins, Hearses, and Every Requisite. Economy and Punctuality.

FUNERAL REQUISITES OF EVERY DESCRIPTION.
WALLER,
49 and 50 DENZILLE STREET
(Merrion square).
SALOON MOTOR HEARSE. Private Mortuary.
'Phone 131. Wires—"Undertaker, Dublin."

RAMSAY, Florists to H.M. the King. 50 NASSAU ST. 'Phones 1139, 1806.
WREATHS, FLORAL DESIGNS. Telegrams, Violets Dublin. Nurseries—Saltsbridge.

WATSON'S WREATHS.
Telegrams—"Quickness, Dublin." Tel. 2572. Nurseries—Killiney. WATSON'S, 31 NASSAU ST.

MILLER & CO., BRAY.
MOTOR FUNERALS SUPPLIED.
Telegrams—Collier, Bray.
Telephone—116 Bray.

MEMORIALS,
MARBLE, GRANITE, OAK, OR BRASS
WORK EXECUTED IN ANY PART OF THE COUNTRY.
PURDY & MILLARD,
20 HOWARD STREET, BELFAST.

ARTISTIC Memorials.
G. D. HARRISON & CO.,
33 AMIENS ST. (Monumental Sculptors.) DUBLIN
N.B.—All Correspondence to above address.

"SAY IT WITH FLOWERS."
JAMESON,
FLORISTS,
21 NASSAU STREET, DUBLIN.
Telephone 1267.
Telegrams 1267.

MONEY Lent by Post, from £30 to £5,000, on Note of Hand alone, without security, to ladies or gentlemen; strictly private. No charge whatever if Loan is not granted. Apply SECRETARY, the City and County Private Finance Co., Ltd., 12 South Leinster street, Dublin.